

Questions contact – Veasna Eang 781-907-2041

Petition of the Massachusetts Electric Company d/b/a NATIONAL GRID  
Of NORTH ANDOVER, MASSACHUSETTS  
For Electric Conduit Location:

To the Board of Selectmen of Andover

Respectfully represents the Massachusetts Electric Company d/b/a NATIONAL GRID of North Andover, Massachusetts, that it desires to construct a line of underground electric conduits, including the necessary sustaining and protecting fixtures, under and across the public way or ways hereinafter named.

Wherefore it prays that after due notice and hearing as provided by law, it be granted permission to excavate the public highways and to run and maintain underground electric conduits, together with such sustaining and protecting fixtures as it may find necessary for the transmission of electricity, said underground conduits to be located substantially in accordance with the plan filed herewith marked – Wellington Cir. - Andover, Massachusetts.

The following are the streets and highways referred to:

**29672814** Wellington Cir. - National Grid to replace direct buried cable from Pole 36 and Pole 35 to Pad-6. National Grid to trench +/- 171' and install 2-4" conduit from poles 35 & 36 to Pullbox-1. National Grid to install +/-2017' of 1-2" conduit with directional drilling. National Grid to install 1 heavy duty handhole and 4 pullboxes throughout the cable replacement. All work to stay within the public way.

Location approximately as shown on plan attached.

Massachusetts Electric Company d/b/a  
NATIONAL GRID *Dave Johnson/lla*  
BY \_\_\_\_\_  
Engineering Department

Dated: July 8, 2020

# TOWN OF ANDOVER, MASSACHUSETTS



## PRIVATE UTILITY PETITION CHECKLIST

TO BE FILLED OUT BY PETITIONER

COMPANY: National Grid

PROJECT MANAGER NAME: Christopher Wellington

PROJECT MANAGER CONTACT NUMBER: 978-360-6460

LIST OF ADDRESSES IMPACTED BY PROPOSED WORK:

List of impacted addresses are attached to file.

\*PETITIONER IS REQUIRED TO ATTACH PICTURES SHOWING AREA OF PROPOSAL\*

PICTURES HAVE BEEN ATTACHED YES

TO BE FILLED OUT BY TOWN OF ANDOVER STAFF

### DPW

SUPPORT PROJECT (YES / NO)

SIGNATURE: [Signature]

TITLE: Town Engineer

COMMENTS:

### POLICE DEPARTMENT

SUPPORT PROJECT ( YES / NO )

SIGNATURE: \_\_\_\_\_

TITLE: \_\_\_\_\_

COMMENTS:

### FIRE DEPARTMENT

SUPPORT PROJECT ( YES / NO )

SIGNATURE: \_\_\_\_\_

TITLE: \_\_\_\_\_

COMMENTS:

# TOWN OF ANDOVER, MASSACHUSETTS



## PRIVATE UTILITY PETITION CHECKLIST

TO BE FILLED OUT BY PETITIONER

COMPANY: National Grid

PROJECT MANAGER NAME: Christopher Wellington

PROJECT MANAGER CONTACT NUMBER: 978-360-6460

LIST OF ADDRESSES IMPACTED BY PROPOSED WORK:

List of impacted addresses are attached to file.

\*PETITIONER IS REQUIRED TO ATTACH PICTURES SHOWING AREA OF PROPOSAL\*

PICTURES HAVE BEEN ATTACHED YES

TO BE FILLED OUT BY TOWN OF ANDOVER STAFF

### DPW

SUPPORT PROJECT ( YES / NO )

SIGNATURE: \_\_\_\_\_

TITLE: \_\_\_\_\_

COMMENTS:

### POLICE DEPARTMENT

SUPPORT PROJECT ( YES / NO )

SIGNATURE: [Signature]

TITLE: Safety Office

COMMENTS:

Approved

### FIRE DEPARTMENT

SUPPORT PROJECT ( YES / NO )

SIGNATURE: \_\_\_\_\_

TITLE: \_\_\_\_\_

COMMENTS:

# TOWN OF ANDOVER, MASSACHUSETTS



## PRIVATE UTILITY PETITION CHECKLIST

TO BE FILLED OUT BY PETITIONER

COMPANY: National Grid

PROJECT MANAGER NAME: Christopher Wellington

PROJECT MANAGER CONTACT NUMBER: 978-360-6460

LIST OF ADDRESSES IMPACTED BY PROPOSED WORK:

List of impacted addresses are attached to file.

\*PETITIONER IS REQUIRED TO ATTACH PICTURES SHOWING AREA OF PROPOSAL\*

PICTURES HAVE BEEN ATTACHED YES

TO BE FILLED OUT BY TOWN OF ANDOVER STAFF

### DPW

SUPPORT PROJECT ( YES / NO )

SIGNATURE: \_\_\_\_\_

COMMENTS:

TITLE: \_\_\_\_\_

### POLICE DEPARTMENT

SUPPORT PROJECT ( YES / NO )

SIGNATURE: \_\_\_\_\_

COMMENTS:

TITLE: \_\_\_\_\_

### FIRE DEPARTMENT

SUPPORT PROJECT ( YES / NO )

SIGNATURE: MB Mansfield

COMMENTS:

TITLE: Fire Chief

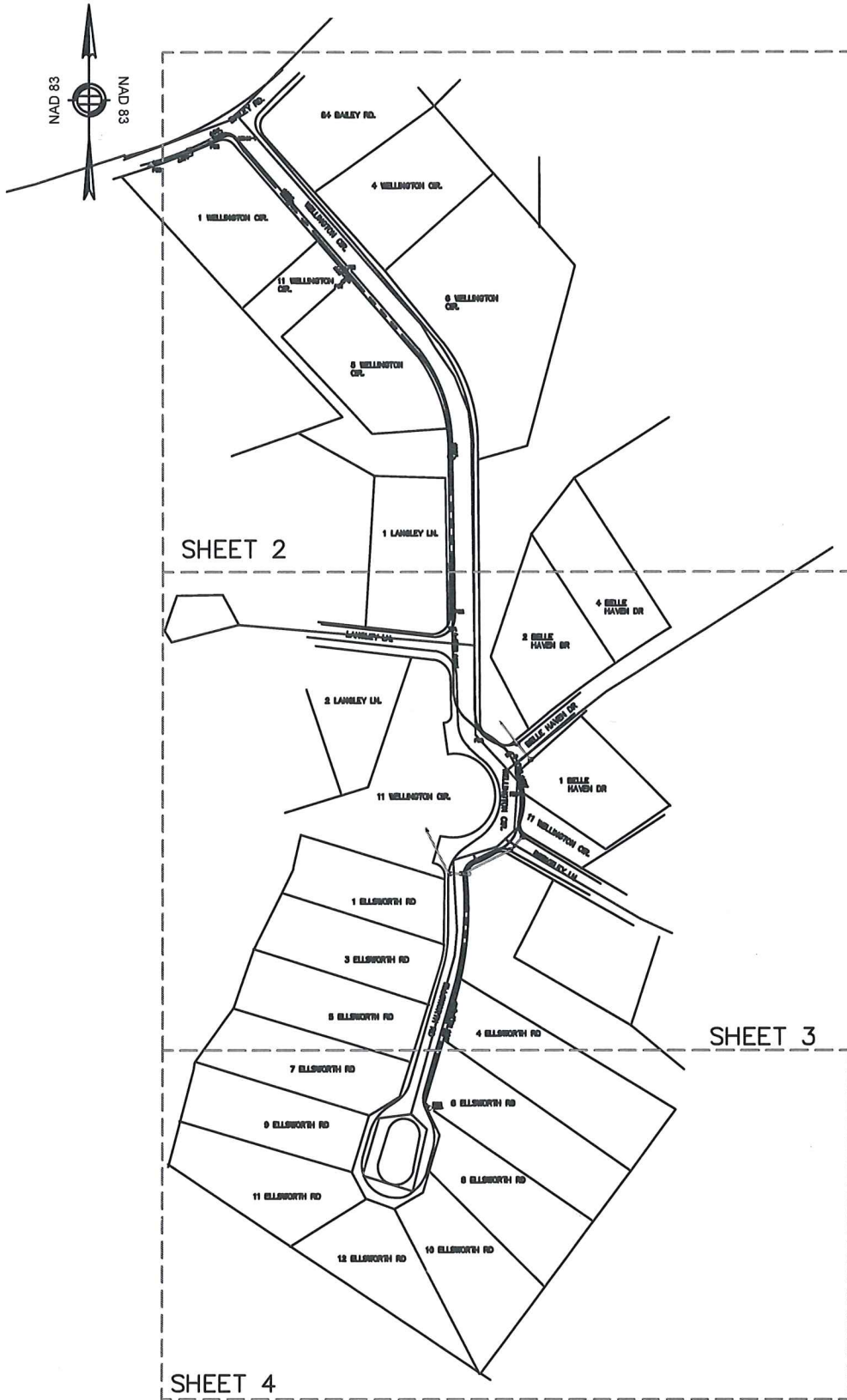

LEGEND

	EXISTING POLE		2" CABLE IN CONDUIT
	PROPOSED PULL BOX		PROPOSED HEAVY DUTY HANDHOLE
	EXISTING TRANSFORMER PAD		TOWN WATER DISTRIBUTION
	4IN. PVC CONDUIT		TOWN DRAIN SYSTEM

FAR CONRERS  
PETITION

BAILEY RD, WELLINGTON CIR, ELLSWORTH CIR.  
SHEET 1 OF 4

ANDOVER MA.

Date: 5.13.2020

Designer: V.E.

W/R: 28672814

**nationalgrid**

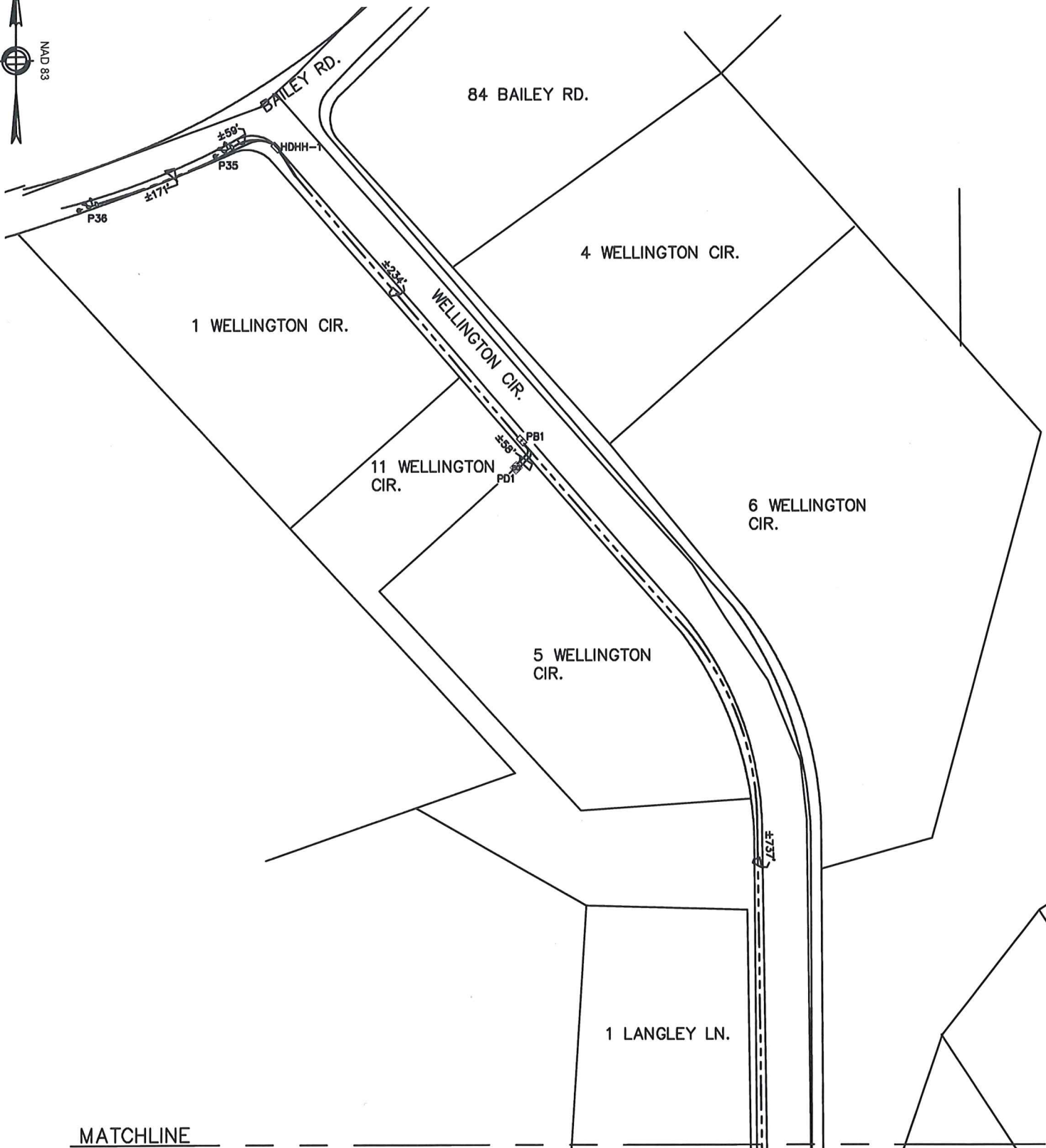
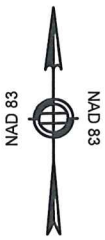

MATCHLINE  
SHEET 3

LEGEND

	EXISTING POLE		2" CABLE IN CONDUIT
	PROPOSED HEAVY DUTY HANDHOLE		TOWN WATER DISTRIBUTION
	EXISTING TRANSFORMER PAD		PROPOSED PULL BOX
	4IN. PVC CONDUIT		

FAR CONRERS  
PETITION

BAILEY RD, WELLINGTON CIR, ELLSWORTH CIR.  
SHEET 2 OF 4

ANDOVER MA.

Date: 5.13.2020

Designer: V.E.

W/R: 20672814

**nationalgrid**

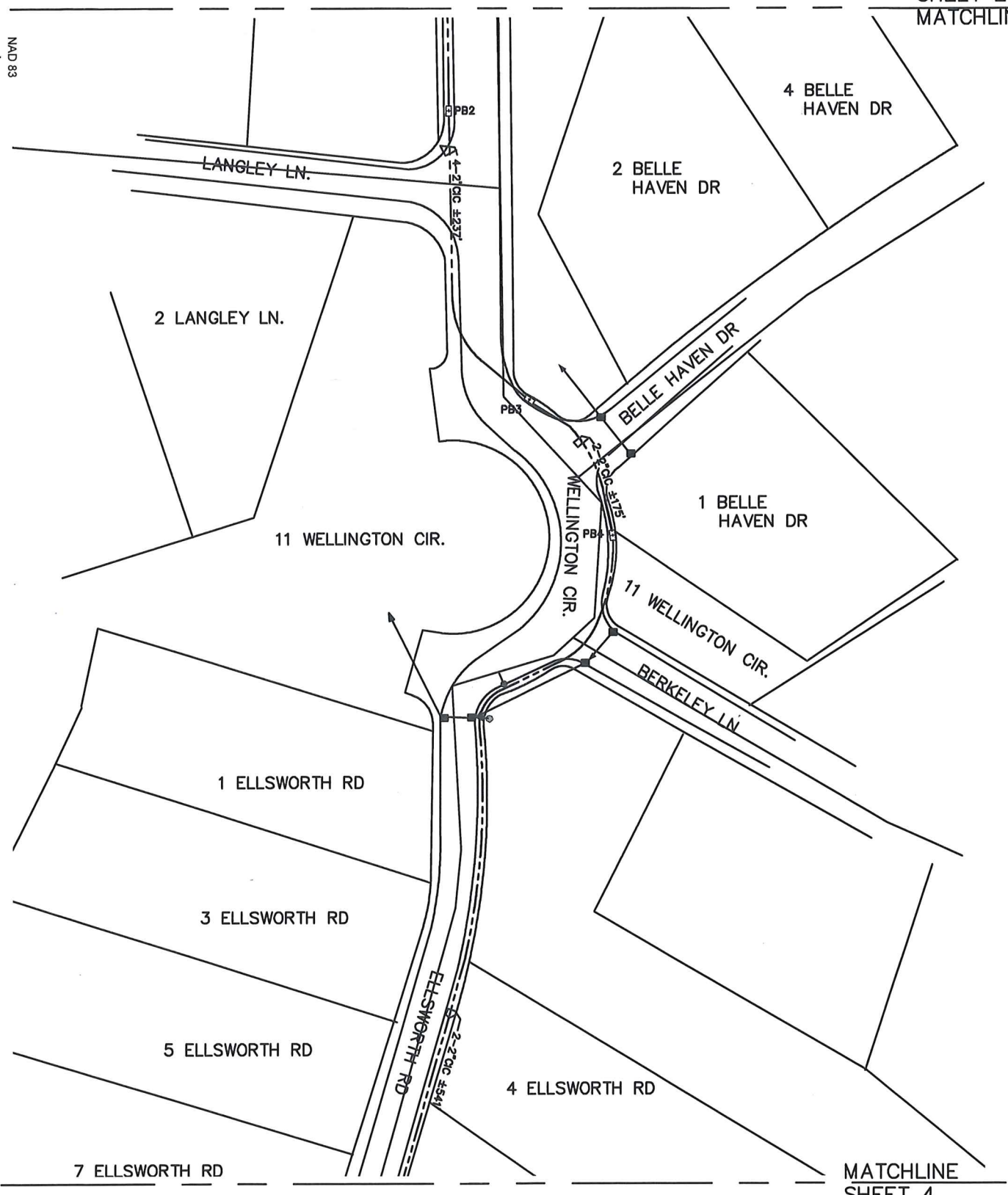
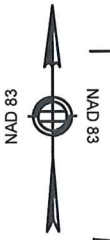

LEGEND

	EXISTING POLE		2" CABLE IN CONDUIT
	PROPOSED PULL BOX		TOWN DRAIN
	EXISTING TRANSFORMER PAD		TOWN WATER DISTRIBUTION
	4IN. PVC CONDUIT		FIRE HYDRANT

FAR CONRERS  
PETITION

BAILEY RD, WELLINGTON CIR, ELLSWORTH CIR.  
SHEET 3 OF 4

ANDOVER MA.

Date: 5.13.2020  
Designer: V.E.  
WR: 28672814





SHEET 3  
MATCHLINE

7 ELLSWORTH RD

6 ELLSWORTH RD

9 ELLSWORTH RD

8 ELLSWORTH RD







11 ELLSWORTH RD

10 ELLSWORTH RD

12 ELLSWORTH RD

PD6  
10000VA

LEGEND

-  EXISTING POLE
-  PROPOSED PULL BOX
-  EXISTING TRANSFORMER PAD
-  4IN. PVC CONDUIT
-  2" CABLE IN CONDUIT
-  TOWN WATER DISTRIBUTION

FAR CONRERS  
PETITION

BAILEY RD, WELLINGTON CIR, ELLSWORTH CIR. ANDOVER MA.  
SHEET 4 OF 4

Date: 5.13.2020  
Designer: V.E.  
W/R: 29672814

**nationalgrid**









Belle Haven Dr

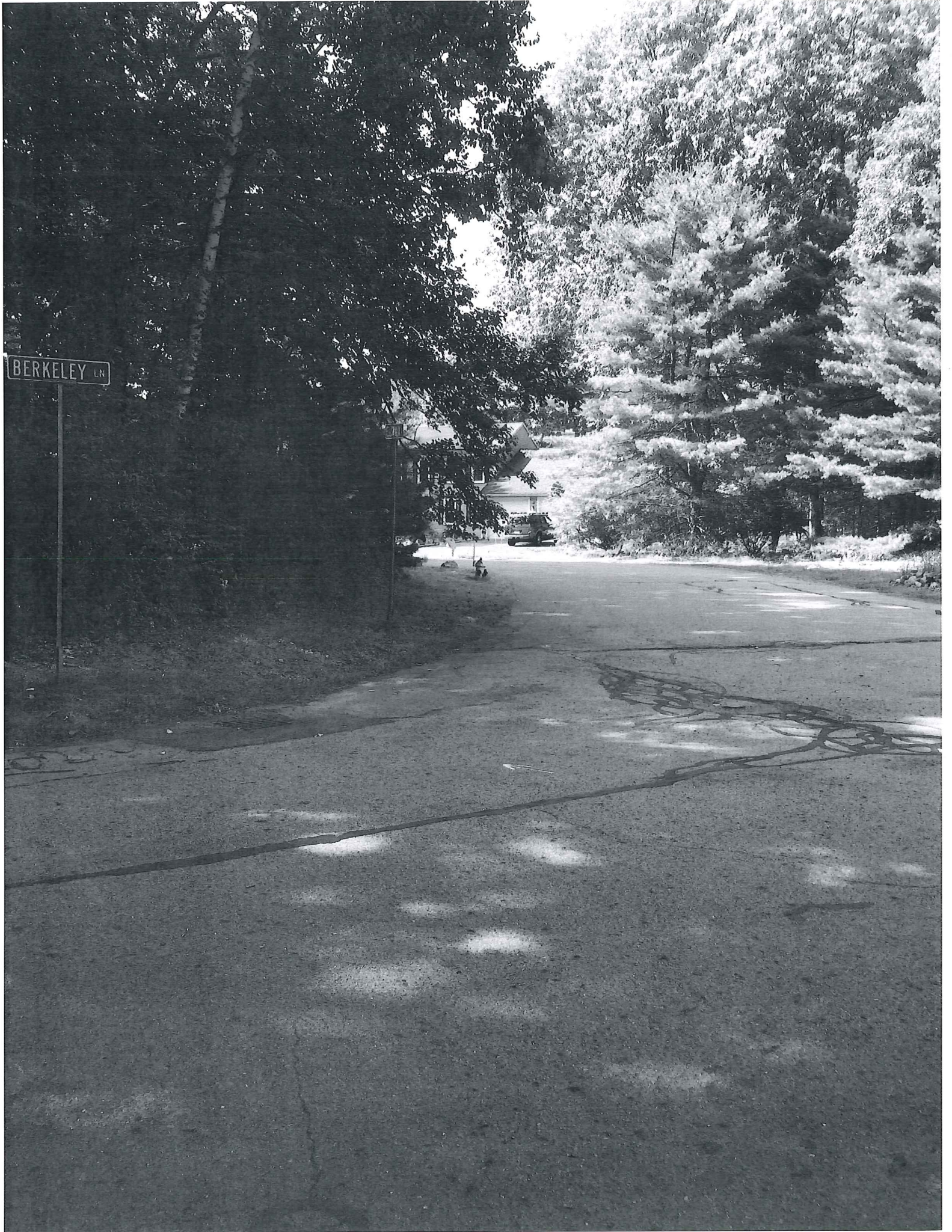

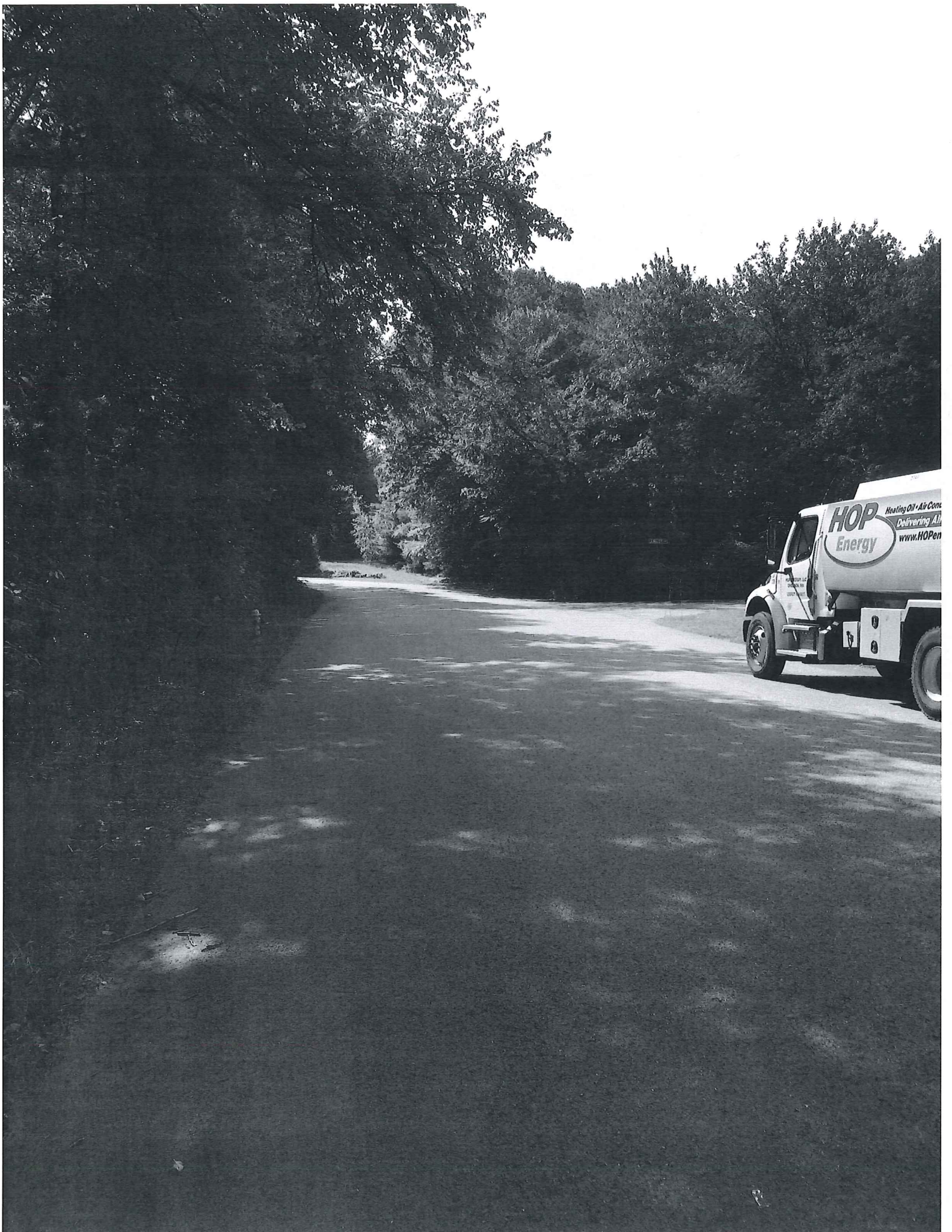

elle Haven Dr







# TOWN OF ANDOVER

Town Clerk's Office  
36 Bartlet Street  
Andover, MA 01810  
978-623-8255  
townclerk@andoverma.gov

## NOTICE

You are hereby notified that a Virtual Public Hearing will be held by the Andover Select Board on Monday, January 11, 2021 at 7 p.m.

This hearing is being held on the petition of National Grid requesting permission to construct a line of underground electric conduits, including the necessary sustaining and protecting fixtures, under and across the public ways hereinafter named.

**#29672814 - Wellington Circle** - Seeking permission to excavate the public highways and to run and maintain underground electric conduits, together with such sustaining and protecting fixtures as it may find necessary for the transition of electricity, said underground conduits to be located substantially in accordance with the plan filed herewith marked: Wellington Circle - Andover, MA.

Plan(s) of the proposed work can be found in the Meeting Packet on the Select Board's page on the Town of Andover website, [www.andoverma.gov](http://www.andoverma.gov).

Questions regarding the proposed work can be emailed to Michael Lindstrom, Deputy Town Manager, at [Michael.Lindstrom@andoverma.us](mailto:Michael.Lindstrom@andoverma.us) by Thursday, January 7, 2021.

By order of the  
Select Board

Austin P. Simko  
Town Clerk

Plan No: 29672814  
December 29, 2020

*Pursuant to Governor Baker's March 12, 2020 Order Suspending Certain Provisions of the Open Meeting Law, and the Governor's March 15, 2020 Order imposing strict limitation on the number of people that may gather in one place, this meeting of the Select Board will be conducted via remote participation to the greatest extent possible. For this meeting, members of the public who wish to watch the meeting may do so in the following manner: Andover TV COMCAST CHANNEL 22 AND VERIZON CHANNEL 45. Members of the public who wish to ask a question on particular agenda items during the meeting can do so by calling 311 from their landline or cell phone within the geographical boundaries of Andover or by calling 978-623-8311 from anywhere or by emailing [manager@andoverma.gov](mailto:manager@andoverma.gov). Residents are encouraged to email their questions ahead of the meeting, however, staff will be available to present the Board with questions received during the meeting. Please include your name and address with your question.*

*Every effort will be made to ensure that the public can adequately access the proceedings in real time, via technological means. In the event that we are unable to do so, despite best efforts, we will post on the Town's website an audio or video recording, transcript, or other comprehensive record of the proceedings as soon as possible after the meeting.*



**BOARD OF ASSESSORS  
TOWN OFFICES  
36 BARTLET ST  
ANDOVER, MA 01810  
978-623-8930**

**BOARD OF ASSESSORS  
CERTIFICATION OF ABUTTERS**

**PETITION # 29672814**

I hereby certify the attached list of abutters as they currently appear on the Assessors' Office records.

Patricia Sullivan  
Senior Assessor

*12-15-20*



5960®

Easy Peel® Address Labels  
Bend along line to expose Pop-up Edge®Go to [avery.com/templates](http://avery.com/templates)  
Use Avery Template 596017 R BAILEY RD 227 0 1  
LUC: 950AVIS  
PO BOX 5097  
ANDOVER, MA 0181012 BELLE HAVEN DR 227 0 10  
LUC: 101MURDOCK THOMAS P  
12 BELLE HAVEN DR  
ANDOVER, MA 0181014 BELLE HAVEN DR 227 0 11  
LUC: 101CHANG SHING DOWNG  
TZOU SHEU JEN TE  
14 BELLE HAVEN DR  
ANDOVER, MA 0181011 BELLE HAVEN DR 227 0 12  
LUC: 101FRIEL CHRISTOPHER  
FRIEL RENEE TE  
11 BELLE HAVEN DR  
ANDOVER, MA 018109 BELLE HAVEN DR 227 0 13  
LUC: 101CUNNIFF KEVIN G  
CUNNIFF CHRISTINA L TE  
9 BELLE HAVEN DR  
ANDOVER, MA 018107 BELLE HAVEN DR 227 0 14  
LUC: 101DRIZEN FAMILY REALTY TRUST  
DRIZEN KENNETH B TR  
7 BELLE HAVEN DR  
ANDOVER, MA 018105 BELLE HAVEN DR 227 0 15  
LUC: 101HELLE MERIJN SEBASTIAAN  
DOORNIK YOLANDA VAN TE  
5 BELLE HAVEN DR  
ANDOVER, MA 018103 BELLE HAVEN DR 227 0 16  
LUC: 101CONEENY MARK L  
CONEENY SUSAN A TE  
3 BELLE HAVEN DR  
ANDOVER, MA 018101 BELLE HAVEN DR 227 0 17  
LUC: 101LIU ALFONSO  
LIU ELSA TE  
11 RICHARDSON RD  
BURLINGTON, MA 018034 BERKELEY LN 227 0 18  
LUC: 101MULLINS THOMAS  
MULLINS MAUREEN M TE  
4 BERKELEY LN  
ANDOVER, MA 018106 BERKELEY LN 227 0 19  
LUC: 101TIMKO MICHAEL P  
TIMKO JUDY A JT  
6 BERKELEY LN  
ANDOVER, MA 018108 BERKELEY LN 227 0 20  
LUC: 101PATEL NIKUNJ  
PATEL KALMI TE  
8 BERKELEY LN  
ANDOVER, MA 0181010 BERKELEY LN 227 0 21  
LUC: 101TAUSCHER JOHN F  
SPARROW MARY E TE  
10 BERKELEY LN  
ANDOVER, MA 0181012 BERKELEY LN 227 0 22  
LUC: 101STEVEN P ADAMS 1993 TRUST  
ADAMS STEVEN P TR  
12 BERKELEY LN  
ANDOVER, MA 0181011 BERKELEY LN 227 0 23  
LUC: 101NGUYEN STEPHEN  
VU DANPHU TE  
11 BERKELEY LN  
ANDOVER, MA 018109 BERKELEY LN 227 0 24  
LUC: 101SHEA JOSEPH W  
SHEA AMY M TE  
9 BERKELEY LN  
ANDOVER, MA 018107 BERKELEY LN 227 0 25  
LUC: 101MAGUIRE BERKELEY RT  
MAGUIRE PHILLIP + BARBARA TRS  
7 BERKELEY LN  
ANDOVER, MA 018105 BERKELEY LN 227 0 26  
LUC: 101JODI F LUBER TRUST-2010  
LUBER JODI F TR  
5 BERKELEY LN  
ANDOVER, MA 018103 BERKELEY LN 227 0 27  
LUC: 101GERALDINE E JACOBSON 1991 FT  
JACOBSON ROLAND+GERALDINE TRS  
3 BERKELEY LN  
ANDOVER, MA 018104 ELLSWORTH RD 227 0 28  
LUC: 101SAVARKAR ABHIJIT S  
SAVARKAR ASMITA TE  
4 ELLSWORTH RD  
ANDOVER, MA 018106 ELLSWORTH RD 227 0 29  
LUC: 101PITTS BRIAN J  
PITTS JACQUELINE M CIRIELLO TE  
6 ELLSWORTH RD  
ANDOVER, MA 018108 ELLSWORTH RD 227 0 30  
LUC: 101MURRAY WILLIAM H JR  
MURRAY LYNDA S TE  
8 ELLSWORTH RD  
ANDOVER, MA 0181010 ELLSWORTH RD 227 0 31  
LUC: 101TEKCHANDANI AND MOORJANI FT  
TEKCHANDANI+MOORJANI TRS  
10 ELLSWORTH RD  
ANDOVER, MA 0181012 ELLSWORTH RD 227 0 32  
LUC: 101TWELVE ELLSWORTH ROAD NT  
SETO JIMMY+ASHLEY TRS  
12 ELLSWORTH RD  
ANDOVER, MA 0181011 ELLSWORTH RD 227 0 33  
LUC: 101UNG HONG  
AVERY JULIE JANE TE  
11 ELLSWORTH RD  
ANDOVER, MA 018109 ELLSWORTH RD 227 0 34  
LUC: 101RUTKOWSKI DIANE H  
9 ELLSWORTH RD  
ANDOVER, MA 018107 ELLSWORTH RD 227 0 35  
LUC: 101BUZAY AARON K  
BUZAY BREANNE K TE  
7 ELLSWORTH RD  
ANDOVER, MA 018105 ELLSWORTH RD 227 0 36  
LUC: 101YACHNIN DAVID A  
YACHNIN MICHELLE TE  
5 ELLSWORTH RD  
ANDOVER, MA 018103 ELLSWORTH RD 227 0 37  
LUC: 101DEMARCO JULIE  
3 ELLSWORTH RD  
ANDOVER, MA 018101 ELLSWORTH RD 227 0 38  
LUC: 101JAIN ROHIT  
VRISHNI QUEENAL  
1 ELLSWORTH RD  
ANDOVER, MA 01810



5960®

Easy Peel® Address Labels  
Bend along line to expose Pop-up Edge®Go to [avery.com/templates](http://avery.com/templates)  
Use Avery Template 596011 WELLINGTON CI 227 0 39  
LUC: 950AVIS  
PO BOX 5097  
ANDOVER, MA 018102 BELLE HAVEN DR 227 0 5  
LUC: 101BARTZ SEADIA  
BARTZ RAMA TE  
2 BELLE HAVEN DR  
ANDOVER, MA 018104 BELLE HAVEN DR 227 0 6  
LUC: 101SOLOMON LISA B  
4 BELLE HAVEN DR  
ANDOVER, MA 018106 BELLE HAVEN DR 227 0 7  
LUC: 101JORDAN MICHALE J  
JORDAN KATIE E TE  
6 BELLE HAVEN DR  
ANDOVER, MA 018108 BELLE HAVEN DR 227 0 8  
LUC: 101MAN/VIOLE TRUST  
CHAN MAN+VIOLE TRS  
8 BELLE HAVEN DR  
ANDOVER, MA 0181010 BELLE HAVEN DR 227 0 9  
LUC: 101FAULISE JESSICA  
FAULISE STEVEN TE  
10 BELLE HAVEN DR  
ANDOVER, MA 0181084 BAILEY RD 230 0 1 B  
LUC: 101BURKE NICHOLAS  
BURKE MEGHAN TE  
84 BAILEY RD  
ANDOVER, MA 018101 WELLINGTON CI 230 0 1 C  
LUC: 101BROWN FAMILY TRUST  
BROWN STEPHEN+CARMELLA TRS  
1 WELLINGTON CI  
ANDOVER, MA 018104 WELLINGTON CI 230 0 1 E  
LUC: 101LASHUA PAUL  
4 WELLINGTON CI  
ANDOVER, MA 018106 WELLINGTON CI 230 0 1 G  
LUC: 101SPECTOR TINA C  
6 WELLINGTON CI  
ANDOVER, MA 018102 LANGLEY LN 230 0 1 H  
LUC: 101RAWLINSON FAMILY TRUST  
RAWLINSON JAMES+JOYCE TRS  
2 LANGLEY LN  
ANDOVER, MA 018104 LANGLEY LN 230 0 1 J  
LUC: 101FALCO ALFRED J III  
GUO WEI TE  
4 LANGLEY LN  
ANDOVER, MA 018106 LANGLEY LN 230 0 1 K  
LUC: 101WAINSNOR NEIL E  
WAINSNOR LESLIE A TE  
6 LANGLEY LN  
ANDOVER, MA 018108 LANGLEY LN 230 0 1 L  
LUC: 101MALONEY REALTY TRUST II  
MALONEY RICHARD+ANN TRS  
600 MANATEE AV #235  
HOLMES BEACH, FL 34217-19649 LANGLEY LN 230 0 1 M  
LUC: 101STEPHEN M PYTKA REVOC TRUST  
PYTKA STEPHEN M TR  
9 LANGLEY LN  
ANDOVER, MA 018107 LANGLEY LN 230 0 1 N  
LUC: 101VUMBACO JOHN P  
VUMBACO BETH B TE  
7 LANGLEY LN  
ANDOVER, MA 018105 LANGLEY LN 230 0 1 P  
LUC: 101DIMITRIOU STEVEN  
DIMITRIOU ELENA A TE  
5 LANGLEY LN  
ANDOVER, MA 018103 LANGLEY LN 230 0 1 Q  
LUC: 101TERRIEN DONALD W  
TERRIEN SHEILA M TE  
3 LANGLEY LN  
ANDOVER, MA 018101 LANGLEY LN 230 0 1 R  
LUC: 101GERY MATTHEW R  
MCNEIL TRACY A TE  
1 LANGLEY LN  
ANDOVER, MA 018105 WELLINGTON CI 230 0 1 S  
LUC: 101GEROW DERON L  
GEROW ANNIKA M TE  
5 WELLINGTON CI  
ANDOVER, MA 0181089 BAILEY RD 230 0 7  
LUC: 101EIGHTY-9 BAILEY ROAD NT  
LOGAN SHAWN M TR  
89 BAILEY RD  
ANDOVER, MA 0181085 BAILEY RD 230 0 8  
LUC: 101CALL MATTHEW CLINTON  
CATALAN CLAUDA PAZ ESPINOZA TE  
85 BAILEY RD  
ANDOVER, MA 0181081 BAILEY RD 230 0 9  
LUC: 101PEDERZANI GUY ANTHONY III  
PEDERZANI CATHERINE TE  
81 BAILEY RD  
ANDOVER, MA 01810