



## Select Board Meeting

Monday, June 21, 2021 7:00 PM

Memorial Hall, Memorial Hall Library

2 North Main Street, Andover, MA 01810

*Amended 6/17/21: Change of Meeting Location*

RECEIVED  
TOWN CLERK'S OFFICE

2021 JUN 17 PM 6:12

TOWN OF ANDOVER, MASS

- 
- I. Call to Order – 7:00 P.M.
  - II. Opening Ceremonies
    - A. Moment of Silence/Pledge of Allegiance
  - III. Communications/Announcements/Liaison Reports
  - IV. Citizens Petitions and Presentations
  - V. Public Hearings
    - A. Alteration of Premises to All Alcoholic Restaurant Alcoholic Beverage License – (10 minutes)

Board to consider approving the application of Andover Restaurant Group LLC., DBA LaFina, for an Alteration of Premises to its All Alcoholic Restaurant Alcoholic Beverage License at 27 Main Street, Andover.
    - B. Eversource Gas of Massachusetts Utility Petition – Iroquois Avenue – (10 minutes)

Board to review and consider approving the application Eversource Gas of Massachusetts requesting permission to excavate for the purpose of replacing or extending its gas mains, and to make the necessary house connections on Iroquois Avenue in Andover, MA from the intersection of Cherokee Circle and Iroquois Avenue to the Indian Ridge Country Club.
    - C. Eversource Gas of Massachusetts Utility Petition – Dascomb Road - (10 minutes)

Board to review and consider approving the application Eversource Gas of Massachusetts requesting permission to excavate for the purpose of replacing or extending its gas mains, and to make the necessary house connections on Dascomb Road in Andover, MA from the intersection of Cardinal Lane and Dascomb Road to Dascomb Road and Glen Meadow Road.
  - VI. Regular Business
    - A. Grant of Easement – (10 minutes)

Board to review and consider voting the grant an easement to National Grid on a portion of 397 Lowell Street.
    - B. Covid-19 Declaration of Emergency – (5 minutes)

Board to discuss and consider rescinding the March 23, 2020 Declaration of Emergency.

- C. MSBA 2021 Statement of Interest Recommendation – (5 minutes)  
Board to discuss and consider voting to authorize the Interim Superintendent to submit to the Massachusetts School Building Authority 2021 Statement of Interest Form for Andover High School.
- D. Short Term Borrowing and Year End Transfers – (10 minutes)  
Board to consider voting to approve short-term borrowing and year-end transfers.
- E. Bond Anticipation Note (BAN) Sale – (10 minutes)  
Board to consider voting to approve a Bond Anticipation Note (BAN) Sale.
- F. Zoning Board of Appeals Appointments – (5 minutes)  
Board to discuss process for appointments to the Zoning Board of Appeals.
- G. Housing Authority Tenant Member Appointment – (5 minutes)  
Board to discuss process for a tenant appointment to the Andover Housing Authority and to select a subcommittee to interview candidates.
- H. Andover Community Power – (5 minutes)  
Board to consider voting to approve the aggregation plan (“Andover Community Power”) for submission to the Department of Public Utilities for their review and approval.

## VII. Consent Agenda

- A. Appointments by the Town Manager  
Board to vote that the following appointments by the Town Manager be approved.

Department	Name	Position	Rate/Term	Date of Hire
CD&P – Building Division	Eric Tetreault ( <i>Raymond Costello</i> )	Local Building Inspector	\$75,404.35/year	7/6/2021
Town Clerk	Melissa Ripley ( <i>C. Dawne Warren</i> )	Assistant Town Clerk	\$70,341.55/year	6/28/2021
Fire Rescue	Kevin Bosse ( <i>Clifford Pattullo</i> )	Firefighter	\$61,359.82/year	7/11/2021
Fire Rescue	Jeremiah Manfra ( <i>Stephen Stabile</i> )	Firefighter	\$61,359.82/year	7/11/2021
Fire Rescue	Jason McCarthy ( <i>Ernest Vocell</i> )	Firefighter	\$61,359.82/year	7/11/2021
Facilities	John Robillard ( <i>Abimael Pizoni</i> )	Maintenance Craftsperson / Carpenter	\$31.14/hour	7/1/2021
Facilities	Jeffrey Baldonado	Seasonal Laborer	\$15.00/hour	6/7/2021
Department of Public Works	Benjamin Cloutier ( <i>David Hajj</i> )	Equipment Operator II /	\$29.66/hour	6/22/2021

		Catch Basin Truck Operator		
Department of Public Works	Dan McMahon (Randy Willis)	Tree Climber II	\$28.51/hour	7/19/2021
Department of Public Works	Felix Plunkett (Randy Farnan)	Tree Climber I	\$27.63/hour	6/22/2021
Department of Public Works	Jermaine King	Seasonal Parks Laborer	\$17.00/hour	6/15/2021
Department of Public Works	Hai Nguyen	Engineering Intern	\$17.00/hour	6/9/2021
Department of Public Works	John Russo	Engineering / Highway Intern	\$17.00/hour	6/9/2021
Community Services – Recreation	Patrick Meagher	All Day Discovery Director	\$21.00/hour	6/29/2021
Community Services – Recreation	Aaron Mistry	Kid Care	\$13.50/hour	5/13/2021
Community Services – Recreation	Catherine Fuller	Seasonal	\$20.00/hour	5/25/2021
Community Services – Recreation	Jennifer Bell	Seasonal	\$20.00/hour	5/14/2021
Community Services – Recreation	Molly Agostino	Seasonal	\$13.50/hour	6/21/2021
Community Services – Recreation	Henry Campbell	Seasonal	\$13.50/hour	6/21/2021
Community Services – Recreation	Kiernan Florio	Seasonal	\$13.50/hour	6/21/2021
Community Services – Recreation	Katherine Swan	Seasonal	\$13.50/hour	6/21/2021
Community Services – Recreation	Matthew Serrano	Seasonal	\$13.50/hour	6/21/2021
Community Services – Recreation	Abigail Rajchel	Seasonal	\$13.50/hour	6/21/2021
Community Services – Recreation	Brandon Daley	Seasonal	\$13.50/hour	6/21/2021
Community Services – Recreation	Patrick Soong	Seasonal	\$13.50/hour	6/21/2021
Community Services – Recreation	Chris Zhang	Seasonal	\$13.50/hour	6/21/2021
Community Services – Recreation	Benjamin Rowland	Seasonal	\$13.50/hour	6/22/2021
Community Services – Recreation	Lily Farnham	Seasonal	\$13.50/hour	6/22/2021
Community Services – Recreation	Maya Flatley	Seasonal	\$13.50/hour	6/22/2021
Community Services – Recreation	Abby Arpin	Seasonal	\$13.50/hour	6/22/2021

Community Services – Recreation	Joseph Murphy	Seasonal	\$12.75/hour	6/28/2021
Community Services – Recreation	Sophia Gonzalez	Seasonal	\$12.75/hour	6/28/2021
Community Services – Recreation	Katelyn Gemmell	Seasonal	\$12.75/hour	6/29/2021
Community Services – Recreation	Caroline Pritchard	Seasonal	\$12.75/hour	6/29/2021
Community Services – Recreation	Anna MacDonald	Seasonal	\$12.75/hour	6/29/2021
Community Services – Recreation	Rebecca Moddero	Seasonal	\$12.75/hour	6/29/2021
Community Services – Recreation	Devon Ford	Seasonal	\$12.75/hour	6/29/2021
Community Services – Recreation	Quinn Conroy	Seasonal	\$12.75/hour	6/29/2021
Community Services – Recreation	Ashley Hardock	Seasonal	\$12.75/hour	6/28/2021
Community Services – Recreation	Kalli Archambault	Seasonal	\$12.75/hour	6/28/2021
Community Services – Recreation	Connor Sheehan	Seasonal	\$12.75/hour	6/28/2021
Community Services – Recreation	Grace Kowalski	Seasonal	\$12.75/hour	6/28/2021
Community Services – Recreation	Daniela Friedman	Seasonal	\$12.75/hour	6/28/2021
Community Services – Recreation	Molly O’Handley	Seasonal	\$12.75/hour	6/28/2021
Community Services – Recreation	Catherine Gorman	Seasonal	\$12.75/hour	6/28/2021
Community Services – Recreation	Danny Greene	Seasonal	\$12.75/hour	6/28/2021
Community Services – Recreation	Alan Dowty	Seasonal	\$12.75/hour	6/28/2021
Community Services – Recreation	Ella Berry	Seasonal	\$12.75/hour	6/28/2021
Community Services – Recreation	Andrew Salowe	Seasonal	\$12.75/hour	6/28/2021
Community Services – Recreation	Emma Jensen	Seasonal	\$12.75/hour	6/28/2021
Community Services – Recreation	Aaron Hubler	Seasonal	\$12.75/hour	6/28/2021
Community Services – Recreation	Matthew Branscombe	Seasonal	\$12.75/hour	6/28/2021
Community Services – Recreation	Will Sheehan	Seasonal	\$12.75/hour	6/28/2021

Community Services – Recreation	Utsav Gambhir	Seasonal	\$12.75/hour	6/28/2021
Community Services – Recreation	Luke Bardetti	Seasonal	\$12.75/hour	6/28/2021
Community Services - Recreation	Ryan Swenson	Seasonal	\$12.75/hour	6/28/2021
Community Services - Recreation	Emily Gryllakis	Seasonal	\$12.75/hour	6/28/2021
Community Services - Recreation	Charles Baillargeon	Seasonal	\$12.75/hour	6/28/2021
Community Services - Recreation	Felicia Melendez	Seasonal	\$12.75/hour	6/28/2021
Community Services - Recreation	Brendan Sheedy	Seasonal	\$12.75/hour	6/28/2021
Andover Green Advisory Board	Amy Latva-Kokko	Member	Term Expires 6/30/2024	7/1/2021
Audit Committee	Robert Finneran	Member	Term Expires 6/30/2024	7/1/2021
Ballardvale Historic District Commission	Ronald Abraham	Member	Term Expires 6/30/2024	7/1/2021
Ballardvale Historic District Commission	Remi Mchet	Member	Term Expires 6/30/2024	7/1/2021
Board of Assessors	Denis Adams	Member	Term Expires 6/30/2024	7/1/2021
Board of Assessors	Lewis Trumbore	Member	Term Expires 6/30/2024	7/1/2021
Board of Health	Dr. Gopala Dwarakanath	Member	Term Expires 6/30/2024	7/1/2021
Commission on Disability	Rebecca Schnopp	Member	Term Expires 6/30/2024	7/1/2021
Conservation Commission	Alexandra Driscoll	Member	Term Expires 6/30/2024	7/1/2021
Conservation Commission	Ellen Townson	Member	Term Expires 6/30/2024	7/1/2021
Constable	Ronald Bertheim	Constable	Term Expires 6/30/2024	7/1/2021
Council on Aging	Louise Hadad	Member	Term Expires 6/30/2024	7/1/2021
Council on Aging	Edward Plowey	Member	Term Expires 6/30/2024	7/1/2021
Council on Aging	Judith Trerötola	Member	Term Expires 6/30/2024	7/1/2021
Economic Development Council	Evan Belansky	Member	Term Expires 6/30/2024	7/1/2021
Economic Development Council	Mark DeCourcy	Member	Term Expires 6/30/2024	7/1/2021

Economic Development Council	Marlene Hoyt	Member	Term Expires 6/30/2024	7/1/2021
Emergency Management	Patrick Keefe	Director	Term Expires 6/30/2022	7/1/2021
Forest Warden	Michael Mansfield	Fire Chief	Term Expires 6/30/2022	7/1/2021
Keeper of the Lockup	Patrick Keefe	Police Chief	Term Expires 6/30/2022	7/1/2021
Merrimack Valley Regional Transit Authority	Paul Materazzo	Member	Term Expires 6/30/2022	7/1/2021
Merrimack Valley Regional Transit Authority	Jacki Byerley	Alternate	Term Expires 6/30/2022	7/1/2021
Merrimack Valley Regional Transit Authority	Lisa Schwarz	Alternate	Term Expires 6/30/2022	7/1/2021
Patriotic Holiday Committee	Mark Comeiro	Member	Term Expires 6/30/2022	7/1/2021
Patriotic Holiday Committee	Calvin Deyermond	Member	Term Expires 6/30/2022	7/1/2021
Patriotic Holiday Committee	Brian Masterson	Member	Term Expires 6/30/2022	7/1/2021
Patriotic Holiday Committee	Michael Mansfield	Member	Term Expires 6/30/2022	7/1/2021
Patriotic Holiday Committee	R. Scott Parrish	Member	Term Expires 6/30/2022	7/1/2021
Patriotic Holiday Committee	Calvin Perry	Member	Term Expires 6/30/2022	7/1/2021
Patriotic Holiday Committee	Francis Rittershaus	Member	Term Expires 6/30/2022	7/1/2021
Patriotic Holiday Committee	Stephen Wallingford	Member	Term Expires 6/30/2022	7/1/2021
Planning Board	Zachary Bergeron	Member	Term Expires 6/30/2026	7/1/2021
Planning Board	Neil Magenheim	Member	Term Expires 6/30/2026	7/1/2021
Planning Board	Vincent Chiozzi, Jr.	Member	Term Expires 6/30/2026	7/1/2021
Preservation Commission	Karen Van Welden-Herman	Member	Term Expires 6/30/2024	7/1/2021
Revenue and Expenditure Task Force	Kevin Connors	Member	Term Expires 6/30/2024	7/1/2021
Revenue and Expenditure Task Force	Joseph Guilmartin	Member	Term Expires 6/30/2024	7/1/2021

Revenue and Expenditure Task Force	Thomas Hartwell	Member	Term Expires 6/30/2024	7/1/2021
Revenue and Expenditure Task Force	Paul MacKay	Member	Term Expires 6/30/2024	7/1/2021
Revenue and Expenditure Task Force	Timothy Vaill	Member	Term Expires 6/30/2024	7/1/2021
Scholarship Committee	Kate Allard	Member	Term Expires 6/30/2024	7/1/2021
Scholarship Committee	Phil Giguere	Member	Term Expires 6/30/2024	7/1/2021
Scholarship Committee	Carolyn Hanson	Member	Term Expires 6/30/2024	7/1/2021
Towle Fund Trustees	Gloria Wager	Member	Term Expires 6/30/2024	7/1/2021
Triad Council	Joseph Gifun	Member	Term Expires 6/30/2024	7/1/2021
Triad Council	John Howard, Jr.	Member	Term Expires 6/30/2024	7/1/2021
Trustees of Memorial Hall Library	John Hess	Member	Term Expires 6/30/2024	7/1/2021
Trustees of Memorial Hall Library	Laurence Lamagna	Member	Term Expires 6/30/2024	7/1/2021
Trustees of Memorial Hall Library	Marilyn Santagati	Member	Term Expires 6/30/2024	7/1/2021
Trustees of Memorial Hall Library	Anthony Straceski	Member	Term Expires 6/30/2024	7/1/2021
Trustees of Spring Grove Cemetery	Gail Ralston	Member	Term Expires 6/30/2024	7/1/2021
Town Clerk	Ronald Bertheim	Constable	Term Expires 6/30/2024	7/1/2021
Veterans Service Agent	Mark Comeiro	Agent	Term Expires 6/30/2022	7/1/2021

### VIII. Approval of Minutes

A. Board to approve minutes from the following meetings:

1. April 26, 2021
2. April 28, 2021 - TriBoard

*If any member of the public wishing to attend this meeting seeks special accommodations in accordance with the Americans with Disabilities Act, please contact Kathryn Forina in the Town Manager's Office at 978-623-8215 or by email at [kathryn.forina@andoverma.us](mailto:kathryn.forina@andoverma.us)*

MEETINGS ARE TELEVISED ON  
COMCAST CHANNEL 22 AND VERIZON CHANNEL 45

TOWN OF ANDOVER

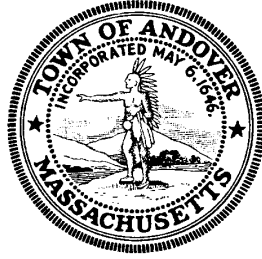

PUBLIC HEARING

Notice is hereby given under Chapter 138 of the General Laws, as amended, that Andover Restaurant Group LLC, d/b/a LaFina, 7 Barnard Street, Andover, MA, has applied for an Alteration of Premises to their All Alcohol Restaurant Alcoholic Beverage License at 27 Main Street, Andover, MA. Paul LaRosa, 127 Locust Street, Danvers, MA is the designated manager.

**The premises to be described as follows: A 1-floor restaurant with storage and preparation area with a total sq. footage of 6,000; 4 entrance and 5 exits; and proposed seating capacity of 190 and a proposed occupancy of 285. Also to include patio area of approx. 500 sq. ft. for dining with approx. 40 outdoor seats.**

The public hearing will be held on Monday, June 21, in Conference Room A on the third floor of the Andover Town Offices, 36 Bartlet Street, Andover, MA. at 7:00 p.m. in accordance with the General Laws relating thereto.

This hearing is scheduled as an in-person only meeting because the Covid protocols for remote meeting attendance/participation will end on June 15, 2021, unless extended by State action. Please note that, if the protocols are extended, the meeting format may be changed at the direction of the Chair from in-person only to a combination of in-person and remote attendance/participation, or to remote attendance/participation only. Accordingly, prior to the meeting, please check the Town's website and the Select Board's webpage for updated information on the meeting format and how the public may attend/participate. Persons may also call the Town Manager's Office at (978) 623-8210.

By Order of the  
Select Board

Austin Simko  
Town Clerk

Date of Issue: Thursday, June 10, 2021



# Town of Andover Select Board

## License and Permit Application Public Hearing Questionnaire

Please be willing and able to address these questions before the Select Board during your hearing.

### Liquor License Application, Renewal, Change of Designated Manager

<b>Name</b>	Michael Cammarata and Paul LaRosa
<b>Address</b>	27 Main Street, Andover, MA 01810
<b>Title</b>	Owners/Partners
<b>Company</b>	Andover Restaurant Group LLC, dba LaFina
<b>Are all employees who will be serving alcohol TIPS certified?</b>	Yes <input checked="" type="checkbox"/> No <input type="checkbox"/>
<b>Are all employees who will be serving alcohol SERV Safe-Alcohol certified?</b>	Yes <input checked="" type="checkbox"/> No <input type="checkbox"/>
<b>Does the establishment or any employees have any prior violations in terms of liquor license compliance?</b>  <b>If yes, please describe the nature of any violations.</b>	Yes <input type="checkbox"/> No <input checked="" type="checkbox"/>
<b>Please describe your business and the plans that have brought you before the Board this evening.</b>	<div style="border: 1px solid black; padding: 5px;"> <p>We are seeking approval to expand our dining and alcohol service to the adjacent space 27 Main Street (formerly Btone Fitness). Space consists of approx. 1500 sq ft dining room, kitchen, and outdoor patio.</p> </div>
<b>Please provide an overview of qualifications, certifications, and experience of the designated manager of the establishment.</b>	<div style="border: 1px solid black; padding: 5px;"> <p>LaFina has been in operation for approximately 1.5 years as a fine dining establishment. Same ownership and management operate LaRosa's at 7 Barnard Street which has been in operation for nearly 12 years. The Management Team has over 100 years of restaurant management experience. Specifically, Paul LaRosa has been managing, operating and owning restaurants for the past 25 years.</p> </div>

Andover Restaurant Group, LLC, DBA LaFina MOTIONS

MOTION #1

I move to approve the application of Andover Restaurant Group LLC., DBA LaFina, for an Alteration of Premises to their All Alcoholic Restaurant Alcoholic Beverage License at 27 Main Street, Andover, subject to the condition that all other requirements of the Town are met prior to issuance.

Moved by \_\_\_\_\_

Seconded by \_\_\_\_\_

Voted \_\_\_\_\_ to \_\_\_\_\_

MOTION #2

I move the Board find that the application of Andover Restaurant Group LLC., DBA LaFina, for an Alteration of Premises to their All Alcoholic Restaurant Alcoholic Beverage License at 27 Main Street, Andover is not detrimental to the educational and spiritual activities of the Saint Augustine School at 26 Central Street, the Christ Church at 29 Central Street or the Andover Baptist Church at 7 Central Street, Andover.

Moved by \_\_\_\_\_

Seconded by \_\_\_\_\_

Voted \_\_\_\_\_ to \_\_\_\_\_

# TOWN OF ANDOVER, MASSACHUSETTS



## PRIVATE UTILITY PETITION CHECKLIST

TO BE FILLED OUT BY PETITIONER

COMPANY:	Eversource Gas of Massachusetts
PROJECT MANAGER NAME:	Veena Kothapalli
PROJECT MANAGER CONTACT NUMBER:	978-314-8061
LIST OF ADDRESSES IMPACTED BY PROPOSED WORK:	
	5 Iroquois Ave - Indian Ridge Country Club
*PETITIONER IS REQUIRED TO ATTACH PICTURES SHOWING AREA OF PROPOSAL*	
PICTURES HAVE BEEN ATTACHED	YES

TO BE FILLED OUT BY TOWN OF ANDOVER STAFF

<b><u>DPW</u></b>	
SUPPORT PROJECT (YES / NO)	SIGNATURE: <u>[Signature]</u>
	TITLE: <u>Town Engineer</u>
COMMENTS:	

<b><u>POLICE DEPARTMENT</u></b>	
SUPPORT PROJECT ( YES / NO )	SIGNATURE: _____
	TITLE: _____
COMMENTS:	

<b><u>FIRE DEPARTMENT</u></b>	
SUPPORT PROJECT ( YES / NO )	SIGNATURE: _____
	TITLE: _____
COMMENTS:	

# TOWN OF ANDOVER, MASSACHUSETTS



## PRIVATE UTILITY PETITION CHECKLIST

TO BE FILLED OUT BY PETITIONER

COMPANY:	Eversource Gas of Massachusetts
PROJECT MANAGER NAME:	Veena Kothapalli
PROJECT MANAGER CONTACT NUMBER:	978-314-8061
LIST OF ADDRESSES IMPACTED BY PROPOSED WORK:	
	5 Iroquois Ave - Indian Ridge Country Club
*PETITIONER IS REQUIRED TO ATTACH PICTURES SHOWING AREA OF PROPOSAL*	
PICTURES HAVE BEEN ATTACHED	YES

TO BE FILLED OUT BY TOWN OF ANDOVER STAFF

### DPW

SUPPORT PROJECT ( YES / NO )      SIGNATURE: \_\_\_\_\_  
TITLE: \_\_\_\_\_

COMMENTS:

### POLICE DEPARTMENT

SUPPORT PROJECT ( YES / NO )      SIGNATURE: [Signature]  
TITLE: Traffic Supervisor

COMMENTS:

### FIRE DEPARTMENT

SUPPORT PROJECT ( YES / NO )      SIGNATURE: \_\_\_\_\_  
TITLE: \_\_\_\_\_

COMMENTS:

# TOWN OF ANDOVER, MASSACHUSETTS



## PRIVATE UTILITY PETITION CHECKLIST

TO BE FILLED OUT BY PETITIONER

COMPANY: Eversource Gas of Massachusetts

PROJECT MANAGER NAME: Veena Kothapalli

PROJECT MANAGER CONTACT NUMBER: 978-314-8061

LIST OF ADDRESSES IMPACTED BY PROPOSED WORK:

5 Iroquois Ave - Indian Ridge Country Club

\*PETITIONER IS REQUIRED TO ATTACH PICTURES SHOWING AREA OF PROPOSAL\*

PICTURES HAVE BEEN ATTACHED YES

TO BE FILLED OUT BY TOWN OF ANDOVER STAFF

### DPW

SUPPORT PROJECT ( YES / NO )

SIGNATURE: \_\_\_\_\_

COMMENTS:

TITLE: \_\_\_\_\_

### POLICE DEPARTMENT

SUPPORT PROJECT ( YES / NO )

SIGNATURE: \_\_\_\_\_

COMMENTS:

TITLE: \_\_\_\_\_

### FIRE DEPARTMENT

SUPPORT PROJECT ( YES / NO )

SIGNATURE: MB Mansfield

COMMENTS:

TITLE: Fire Chief



# TOWN OF ANDOVER

## Town Clerk's Office

36 Bartlet Street  
Andover, MA 01810  
978-623-8230  
townclerk@andoverma.gov

### NOTICE

You are hereby notified that a Public Hearing will be held by the Andover Select Board, on Monday, June 21<sup>st</sup> in the 3<sup>rd</sup> Floor Conference Room, 36 Bartlet Street, at 7 p.m.

This hearing is on the petition of Eversource Gas of Massachusetts respectfully requesting permission to excavate for the purpose of replacing and or extending its gas mains, according to blueprints hereto annexed and made a part of this petition, and to make the necessary house connections along said extensions, as follows:

This project is to replace 675' feet of existing six-inch bare steel, 675' of existing four-inch bare steel and 130' of two-inch bare steel gas main with 1,480 feet of two-inch high-density plastic on Iroquois Ave, Andover. The project scope is from the intersection of Cherokee Circle and Iroquois Ave to Indian Hill Country Club. This section of main line piping is proposed to be replaced due to the aging infrastructure.

JO #: 20-0846118-00

Plan(s) of the proposed work can be found in the Meeting Packet on the Select Board page on the Town of Andover website, [www.andoverma.gov](http://www.andoverma.gov).

A representative from the utility company will be available at 6:45 P.M. on the above date to answer any other questions you may have relating to the proposed work.

This meeting is being scheduled as an in-person only meeting at the Town Offices because the Covid protocols for remote meeting attendance/participation will end on June 15, 2021, unless extended by State action.

Please note that, if the protocols are extended, the meeting format may be changed at the direction of the Chair from in-person only to a combination of in-person and remote attendance/participation, or to remote attendance/participation only. Accordingly, prior to the meeting, please check the Town's website and the Select Board's webpage for updated information on the meeting format and how the public may attend/participate. Persons may also call Michael Lindstrom at 978-623-8210.

By order of the  
Select Board

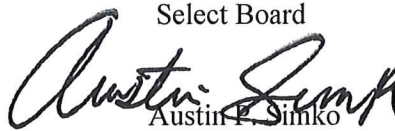
  
Austin P. Simko  
Town Clerk

JO #: 20-0846118-00  
June 21, 2021

# EVERSOURCE ENERGY

**INSTALLATION ORDER NUMBER 20-0846118-00**  
**ABANDONMENT ORDER NUMBER 20-0846119-00**  
**PROJECT ID 20-73272**  
**IROQUOIS AVENUE, ANDOVER - BARE STEEL**  
**JOB TYPE: REPLACEMENT (557/558)**

**EVERSOURCE ENERGY**

Surveyors Registered in the State of Illinois  
 SURVEYING AND ENGINEERING  
 200 WEST WASHINGTON  
 CHICAGO, ILLINOIS 60601



Know what's below.  
 Call before you dig.



12/02/2020

### SHEET INDEX

DWG.	DESCRIPTION
T-1	TITLE SHEET
GN-1	GENERAL NOTES
L-1/L-1 M1 - L-2/L-2 M1	LAYOUT PLANS/MATERIAL INFORMATION
D-1 - D-2	CONSTRUCTION DETAILS
I-1	STATION ISOMETRIC DRAWING

### VICINITY MAP

SCALE: NOT TO SCALE

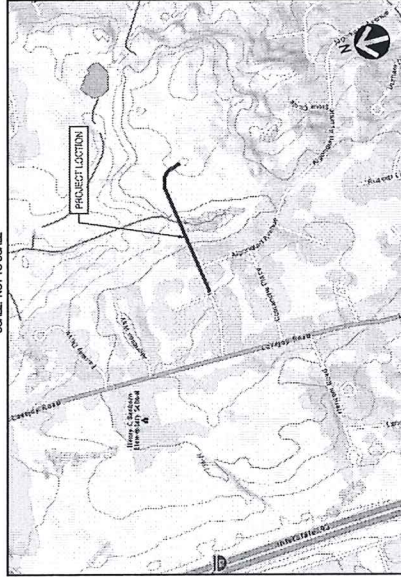

### PROJECT SUMMARY TABLE

PROPOSED INSTALLATION				PROPOSED ABANDONMENT			
LENGTH (FT)	SIZE (IN)	TYPE	LENGTH (FT)	SIZE (IN)	TYPE		
1,480'	2"	PHHP	130'	2"	BSHP		
			675'	4"	BSHP		
			675'	6"	BSHP		
			25'	6"	PHHP		
1,480'	TOTAL INSTALLATION (FEET)		1,565'	TOTAL ABANDONMENT (FEET)			
<b>PROPOSED GAS SERVICES</b>				<b>ESTIMATED GAS SERVICES</b>			
REPLACEMENTS		TIE OVERS		TOTAL SERVICES		METER OUTFITS	
3		1		4		0	

### PROJECT DESCRIPTION

THIS PROJECT IS TO INSTALL 1,480 FEET OF 2" PLASTIC HIGH PRESSURE GAS MAIN ON IROQUOIS AVENUE AT CHEROKEE CIRCLE TO THE END OF THE MAIN AT THE INDIAN CREEK COUNTRY CLUB. AS A PART OF THIS PROJECT, ALL THE SERVICES WITHIN THE SCOPE WILL BE REPLACED OR TIED OVER TO THE NEWLY INSTALLED PLASTIC HIGH PRESSURE GAS MAIN AND 1,505 FEET OF 6", 4" AND 2" MATERIAL SHALL BE ABANDONED WITHIN IROQUOIS AVENUE. THIS PROJECT IS DESIGNED TO REPLACE THE EXISTING BARE STEEL HIGH PRESSURE GAS MAIN AS A CONTINUING SYSTEM IMPROVEMENT.

### PROJECT INFORMATION

FIELD ENGINEER/TECHNICIAN: G DESCHENES  
 CONSTRUCTION FLL: J ANGELARI / K WELLS  
 PERMITS: CITY PERMIT  
 TCC/LOK: 8400  
 COUNTY: ESSSEX (009)  
 TAX DISTRICT/TOWNSHIP ID: 0006462  
 MAP/GRID NUMBER: ANDOVER - 112, 113  
 24-HR. EMERGENCY LINE: 1-800-555-6222

### VALVES PLANNED FOR ABANDONMENT

VALVE NO.	CITY ID	LOCATION DESCRIPTION	AMOUNTED	INSERTEZ	DEPOSITION	LAST REMOVED DATE	LAST REMOVED BY
5472		IROQUOIS AVE @ CHEROKEE CR	NO	X	REMOVED		X
5792		INDIAN RIDGE CC CLUBHOUSE	X	X	REMOVED		X

\* - IF YES, APPROVAL AND REASONS ARE REQUIRED AND SHALL BE DOCUMENTED.  
 NOTE: IF VALVE COULD NOT BE LOCATED, MAKE APPLICABLE COMMENT IN ABOVE TABLE.

### PROPOSED FACILITIES - SYSTEM MOP AND PRESSURE TEST DATA

SYSTEM NUMBER	80001004
SYSTEM NAME	LAWRENCE 89 PSIG SYSTEM
SYSTEM MOP (PSIG)	89 PSIG
MINIMUM TEST PRESSURE (PSIG)	150 PSIG
MAXIMUM TEST PRESSURE (PSIG)	187 PSIG

### PROPOSED

REV. #	DATE	DESCRIPTION
0	7/31/20	RELEASED TO CONSTRUCTION

DESIGNED BY	TAO	DATE
		7/22/20

DRAWN BY	MCM	7/24/20

CHECKED BY	TAO	7/27/20

APPROVED BY	NAME	DATE	PHONE #

SITE NAME:  
**INST # 20-0846118-00**  
**ABAN # 20-0846119-00**  
**PROJECT ID # 20-73272**  
 IROQUOIS AVENUE  
 ANDOVER, ESSEX (009)

DRAWING TITLE:

TITLE SHEET

DRAWING NO.:

T-1





Know what's below.  
 Call before you dig.



12/02/2020

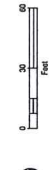

**PROPOSED**

**REVISIONS**

REV. #	DATE	RELEASED TO CONSTRUCTION	DESCRIPTION
0	7/31/20		

DESIGNED BY	DATE	NAME	PHONE #
TAO	7/22/20		
CHECKED BY	DATE	NAME	PHONE #
TAO	7/24/20		
DRAWN BY	DATE	NAME	PHONE #
TAO	7/27/20		

SITE NAME:  
**INST# 20-0846118-00**  
**ABAN# 20-0846119-00**  
**PROJECT ID# 20-73272**  
 PRODUCTIONS AVENUE  
 ANDOVER, ESSEX (008)

DRAWING TITLE:  
**LAYOUT SHEET**

DRAWING NO.:

**L-1**

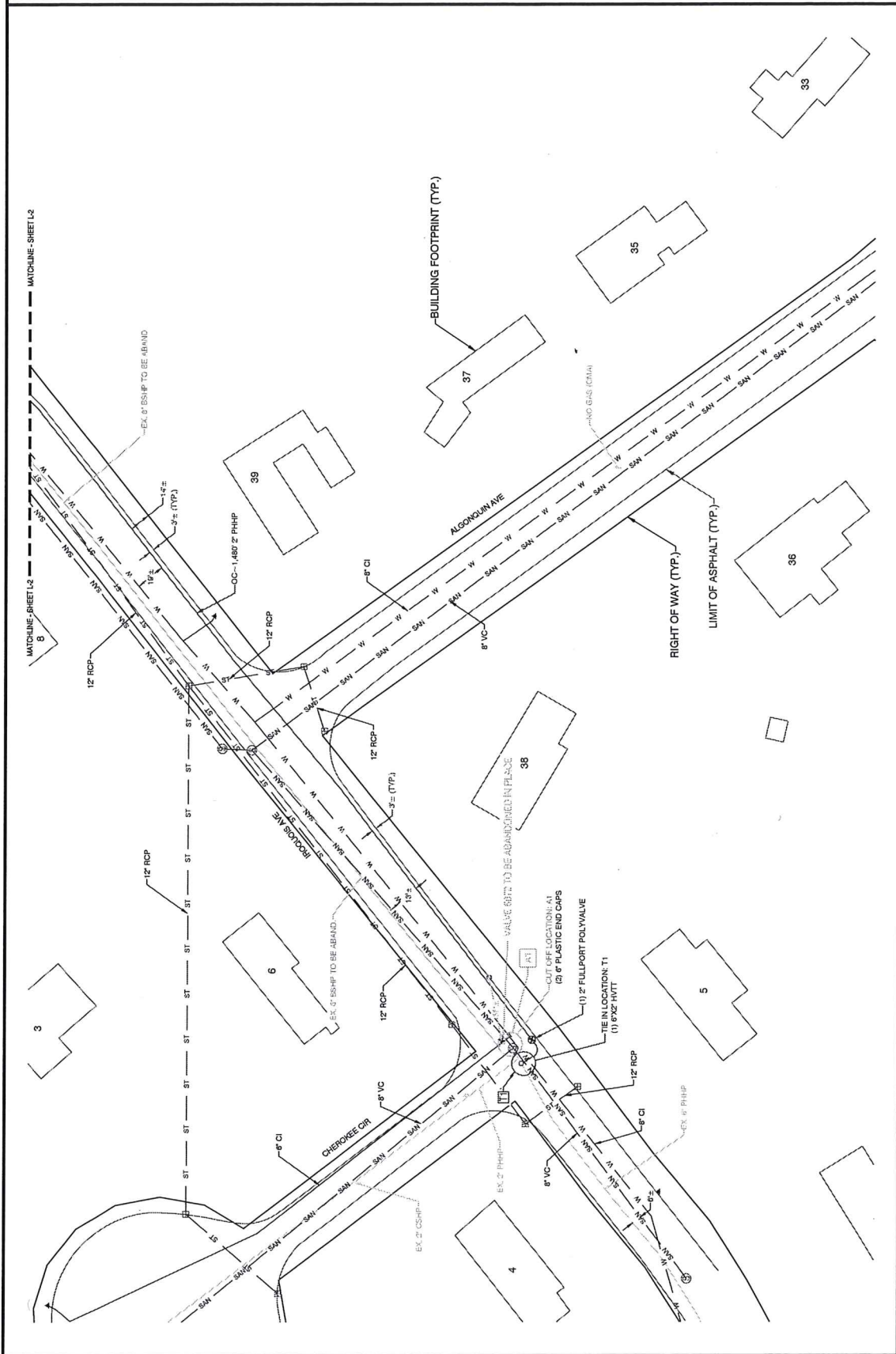



Know what's Below,  
Call before you dig.



12/02/2020



PROPOSED

REVISIONS

REV. #	DATE	RELEASED TO CONSTRUCTION	DESCRIPTION
0	7/20/20		
DESIGNED BY	TAD	7/20/20	
DRAWN BY	MAC	7/20/20	
CHECKED BY	TAD	7/27/20	
ASSEMBLER			
NAME	DATE	PHONE #	

SITE NAME:  
INST# 20-0846118-00  
ABAN# 20-0846119-00  
PROJECT ID# 20-73272  
REGULATORS AVENUE  
ANDOVER, ESSEX (008)

DRAWING TITLE:

LAYOUT SHEET

DRAWING NO.:

L-2

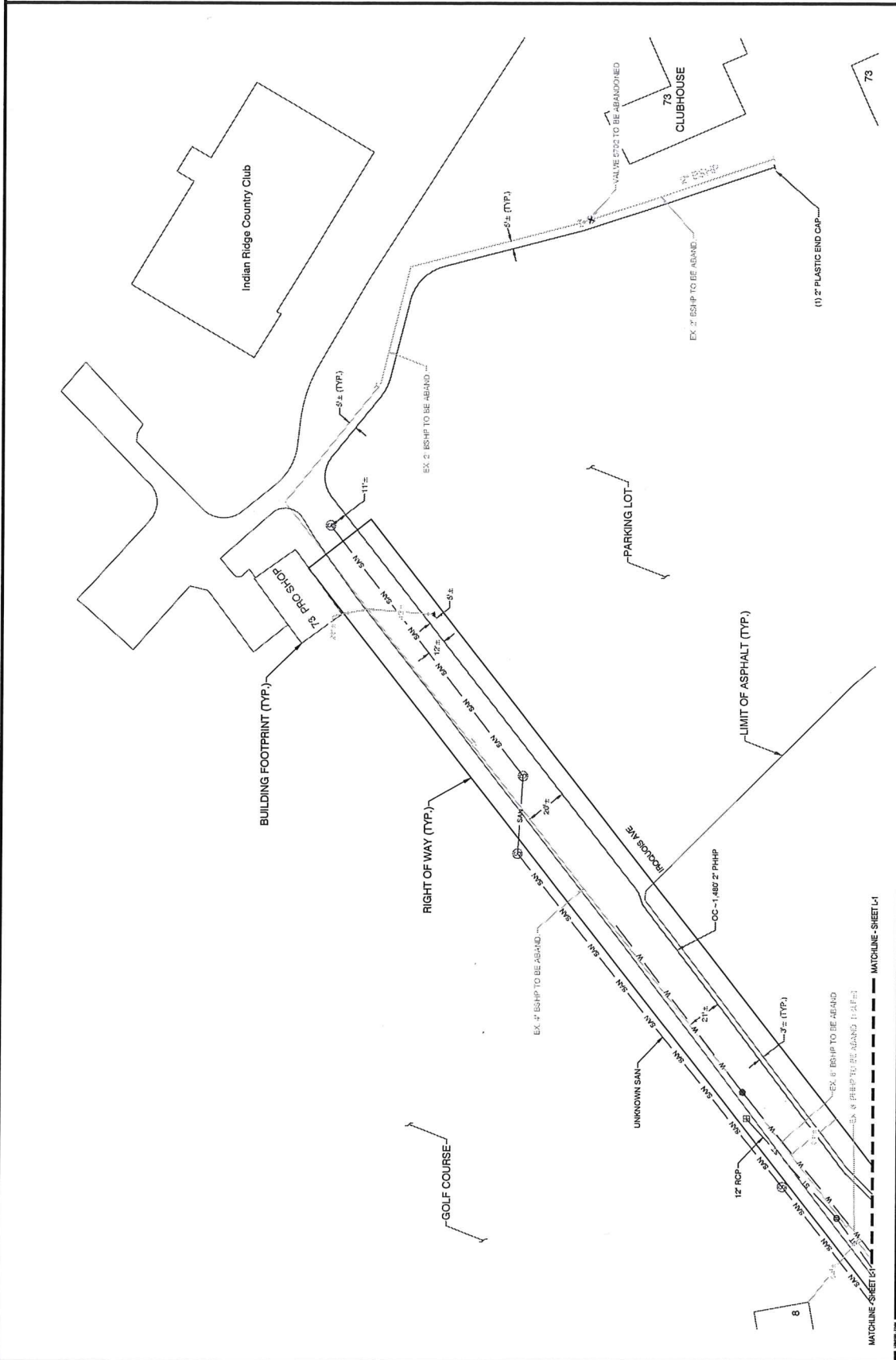

# TOWN OF ANDOVER, MASSACHUSETTS



## PRIVATE UTILITY PETITION CHECKLIST

TO BE FILLED OUT BY PETITIONER

COMPANY: Eversource Gas Of Massachusetts

PROJECT MANAGER NAME: Veena Kothapalli

PROJECT MANAGER CONTACT NUMBER: 978-314-8061

LIST OF ADDRESSES IMPACTED BY PROPOSED WORK:

84 Dascomb Rd to 128 Dascomb Rd (See attached map)

\*PETITIONER IS REQUIRED TO ATTACH PICTURES SHOWING AREA OF PROPOSAL\*

PICTURES HAVE BEEN ATTACHED  YES

TO BE FILLED OUT BY TOWN OF ANDOVER STAFF

### DPW

SUPPORT PROJECT (YES / NO)  YES

SIGNATURE: \_\_\_\_\_

TITLE: Town Engineer

COMMENTS:

### POLICE DEPARTMENT

SUPPORT PROJECT ( YES / NO )

SIGNATURE: \_\_\_\_\_

TITLE: \_\_\_\_\_

COMMENTS:

### FIRE DEPARTMENT

SUPPORT PROJECT ( YES / NO )

SIGNATURE: \_\_\_\_\_

TITLE: \_\_\_\_\_

COMMENTS:

# TOWN OF ANDOVER, MASSACHUSETTS



## PRIVATE UTILITY PETITION CHECKLIST

TO BE FILLED OUT BY PETITIONER

COMPANY: Eversource Gas Of Massachusetts
PROJECT MANAGER NAME: Veena Kothapalli
PROJECT MANAGER CONTACT NUMBER: 978-314-8061
LIST OF ADDRESSES IMPACTED BY PROPOSED WORK: 84 Dascomb Rd to 128 Dascomb Rd (See attached map)
*PETITIONER IS REQUIRED TO ATTACH PICTURES SHOWING AREA OF PROPOSAL*
PICTURES HAVE BEEN ATTACHED YES

TO BE FILLED OUT BY TOWN OF ANDOVER STAFF

<b><u>DPW</u></b>	
SUPPORT PROJECT ( YES / NO )	SIGNATURE: _____
COMMENTS:	TITLE: _____

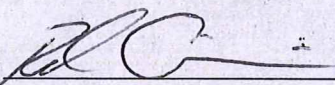
<b><u>POLICE DEPARTMENT</u></b>	
SUPPORT PROJECT ( YES / NO )	SIGNATURE: 
COMMENTS:	TITLE: <u>Traffic Supervisor</u>
<i>Approval pending traffic walk through with Police.</i>	

<b><u>FIRE DEPARTMENT</u></b>	
SUPPORT PROJECT ( YES / NO )	SIGNATURE: _____
COMMENTS:	TITLE: _____

# TOWN OF ANDOVER, MASSACHUSETTS



## PRIVATE UTILITY PETITION CHECKLIST

TO BE FILLED OUT BY PETITIONER

COMPANY: Eversource Gas Of Massachusetts

PROJECT MANAGER NAME: Veena Kothapalli

PROJECT MANAGER CONTACT NUMBER: 978-314-8081

LIST OF ADDRESSES IMPACTED BY PROPOSED WORK:

84 Dascomb Rd to 128 Dascomb Rd (See attached map)

\*PETITIONER IS REQUIRED TO ATTACH PICTURES SHOWING AREA OF PROPOSAL\*

PICTURES HAVE BEEN ATTACHED YES

TO BE FILLED OUT BY TOWN OF ANDOVER STAFF

### DPW

SUPPORT PROJECT ( YES / NO )      SIGNATURE: \_\_\_\_\_

COMMENTS:

TITLE: \_\_\_\_\_

### POLICE DEPARTMENT

SUPPORT PROJECT ( YES / NO )      SIGNATURE: \_\_\_\_\_

COMMENTS:

TITLE: \_\_\_\_\_

### FIRE DEPARTMENT

SUPPORT PROJECT ( YES / NO )      SIGNATURE: MB Mansfield

COMMENTS:

TITLE: Fire Chief



# TOWN OF ANDOVER

## Town Clerk's Office

36 Bartlet Street  
Andover, MA 01810  
978-623-8230  
townclerk@andoverma.gov

### NOTICE

You are hereby notified that a Public Hearing will be held by the Andover Select Board, on Monday, June 21<sup>st</sup> in the 3<sup>rd</sup> Floor Conference Room, 36 Bartlet Street, at 7 p.m.

This hearing is on the petition of Eversource Gas of Massachusetts respectfully requesting permission to excavate for the purpose of replacing and or extending its gas mains, according to blueprints hereto annexed and made a part of this petition, and to make the necessary house connections along said extensions, as follows:

This project is to replace 550' feet of existing six-inch unprotected coated steel, 1,730' of existing six-inch bare steel, and associated side street tie-in sections with approximately 2,770 feet of two/six-inch high-density plastic on Dascomb Road, Andover. The project scope is from the intersection of Cardinal Lane and Dascomb Road to Dascomb and Glenmeadow Road. This section of main line piping is proposed to be replaced due to the aging infrastructure.

JO #: 20-0846332-00

Plan(s) of the proposed work can be found in the Meeting Packet on the Select Board page on the Town of Andover website, [www.andoverma.gov](http://www.andoverma.gov).

A representative from the utility company will be available at 6:45 P.M. on the above date to answer any other questions you may have relating to the proposed work.

This meeting is being scheduled as an in-person only meeting at the Town Offices because the Covid protocols for remote meeting attendance/participation will end on June 15, 2021, unless extended by State action.

Please note that, if the protocols are extended, the meeting format may be changed at the direction of the Chair from in-person only to a combination of in-person and remote attendance/participation, or to remote attendance/participation only. Accordingly, prior to the meeting, please check the Town's website and the Select Board's webpage for updated information on the meeting format and how the public may attend/participate. Persons may also call Michael Lindstrom at 978-623-8210.

By order of the  
Select Board

Austin P. Simko  
Town Clerk

JO #: 20-0846332-00  
June 21, 2021

# EVERSOURCE

INSTALLATION ORDER NUMBER 20-0846332-00  
 ABANDONMENT ORDER NUMBER 20-0846333-00

PROJECT ID 20-75910  
 AND - DASCOMB ROAD  
 JOB TYPE: REPLACEMENT (557/558)

### PROJECT INFORMATION

FIELD ENGINEER/TECHNICIAN: L DEROSATI/HISLOP  
 CONSTRUCTION FFL: J ANGELARI/K WELLS  
 PERMITS: TOWN OF ANDOVER DPW  
 TCC/LOA: 8400 - LAWRENCE MA  
 COUNTY: ESSEX (008)  
 TAX DISTRICT/TOWNSHIP ID: 0000403  
 MAP/GRID NUMBER: ANDOVER - 130, 148, 182  
 24 HR. EMERGENCY LINE: 1-800-555-8222

VALVE FACILITY ID	LOCATION DESCRIPTION	ABANDONED VALVE DATE	REASON FOR ABANDONMENT	REASON FOR ABANDONMENT	DATE REMOVED	DATE REMOVED
206	CARDINAL LN @ DASCOMB RD					
841	PARTRIDGE HILL @ DASCOMB RD					
029	OSGOOD ST @ DASCOMB RD					
001	STEEPLE CT @ DASCOMB RD					
002	ACORN RD @ DASCOMB RD					
267	GLENMEADOW @ DASCOMB RD					
268	@ THE #44 DASCOMB RD					

\* IF YES - APPROVAL AND REASON ARE REQUIRED AND SHALL BE DOCUMENTED.  
 NOTE IF VALVE COULD NOT BE LOCATED, MAKE APPLICABLE COMMENT IN ABOVE TABLE.

PROPOSED FACILITIES - SYSTEM MOP AND PRESSURE TEST DATA	
SYSTEM NUMBER	6001004
SYSTEM NAME	LAWRENCE #8#8 SYSTEM
SEGMENT MOP (PSIG)	8#
MINIMUM TEST PRESSURE (PSIG)	150
MAXIMUM TEST PRESSURE (PSIG)	197

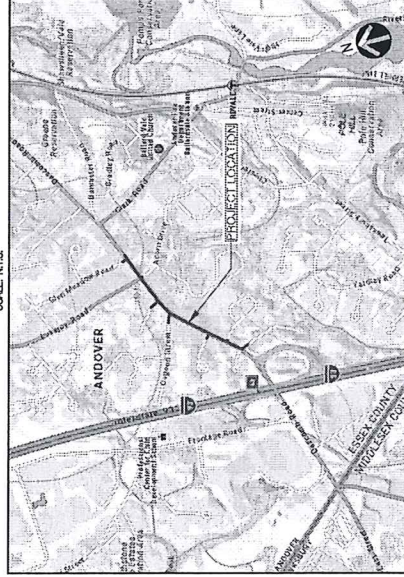

### PROJECT DESCRIPTION

EVERSOURCE FORMERLY CMAA WILL REPLACE APPROXIMATELY 2.48 FEET OF 6" BS/PLUGS ON DASCOMB RD FROM GLENMEADOW RD TO CARDINAL LANE WITH 6" PL AND TIE-OVER THE EXISTING MAINS ON GLENMEADOW RD, ACORN DR, STEEPLE CT, OSGOOD ST, CARRIAGE HILL RD, PARTRIDGE HILL RD, SURREY LANE, AND CARDINAL LN. AS PART OF THIS PROJECT, ALL THE SERVICES WITHIN THE SCOPE WILL BE REPLACED OR TIED OVER TO THE NEWLY INSTALLED PLASTIC HIGH PRESSURE GAS MAIN. THIS PROJECT IS DESIGNED TO REPLACE THE EXISTING BARE STEEL HIGH PRESSURE GAS MAIN AS CONTINUING SYSTEM IMPROVEMENT.

### SHEET INDEX

DWG.	DESCRIPTION
T-1	TITLE SHEET
GN-1	GENERAL NOTES
O-1	OVERVIEW SHEET
L-1 - L-5 MI	LAYOUT PLANS
D-1 - D-6	CONSTRUCTION DETAILS
I-1	ISOMETRIC DETAILS

### PROJECT SUMMARY TABLE

LENGTH (FT)	PROPOSED INSTALLATION			PROPOSED ABANDONMENT		
	SIZE (IN)	TYPE	LENGTH (FT)	SIZE (IN)	TYPE	LENGTH (FT)
2,377	6"	PH	107	6"	CS	
607	2"	PH	47	6"	PL	
			557	6"	UCS	
			1,730	6"	BS	
			177	6"	PH	
			87	4"	CS	
			107	4"	PH	
			187	2"	PL	
			107	2"	BS	
2,777			2,857		TOTAL ABANDONMENT (FEET)	
TOTAL INSTALLATION (FEET)			2,857	TOTAL ABANDONMENT (FEET)		
PROPOSED GAS SERVICES			REPLACEMENTS			TOTAL SERVICES
ESTIMATED GAS SERVICES			1	18		17
						METER CUTS
						0

### GENERAL NOTES

- THE PROPOSED GAS MAIN SHOWN IS APPROXIMATE AND SUBJECT TO CHANGE. PROPOSED GAS MAIN SHALL BE APPROXIMATE AND SUBJECT TO CHANGE. PROPOSED GAS MAIN SHALL BE APPROXIMATE AND SUBJECT TO CHANGE.
- PROPOSED GAS MAIN SHALL BE APPROXIMATE AND SUBJECT TO CHANGE. PROPOSED GAS MAIN SHALL BE APPROXIMATE AND SUBJECT TO CHANGE.
- EXISTING UTILITIES, WHERE SHOWN, HAVE BEEN COMPILED FROM ABOVE GROUND EVIDENCE ONLY AND ARE TO BE CONSIDERED APPROXIMATE. COLUMBIA GAS DOES NOT EXISTING UTILITIES AND/OR SURFACE STRUCTURES ARE SHOWN. ON THAT ALL PROPOSED OR COMPLETED INSTALLATION LOCATION REFERENCES MAY BE INDICATED BY A COMBINATION OF THE FOLLOWING CODES: F - FRONT, BK - BACK, L - LEFT, R - RIGHT, B - BOTTOM, C - CENTER, CU - CURB, CEN - CENTER OF NORTHBOUND LANE, CS - CENTER OF SOUTHBOUND LANE, CU - CURB, CEN - CENTER OF WESTBOUND LANE, D - DRIVEWAY EDGE, EP - EDGE OF PAVEMENT, ES - EDGE OF SIDEWALK, PL - PROPERTY LINE.



SARGIS ASSOCIATES, INC.  
 SURVEYING AND ENGINEERING  
 25 COMBET DRIVE  
 CHAMWELL, CT 06416



Know what's below.  
 Call before you dig.

PROPOSED

REV #	DATE	ISSUED TO CONSTRUCTION	DESCRIPTION
0	12/22/2020		

DESIGNED BY	DATE	11/05/20
DRWN BY	11/05/20	
CHECKED BY	11/05/20	
ASMT BY	11/05/20	

SITE NAME	PROJECT ID #	PROJECT DATE	PHONE #
	20-0846332-00		
	20-0846333-00		
	20-75910		

TITLE SHEET

T-1



**EVERSOURCE**

SARGIS ASSOCIATES, INC.  
SURVEYING AND ENGINEERING  
25 COMMERCE DRIVE  
CHOWELL, CT 06416



Know what's below.  
Call before you dig.



PROPOSED

REVISIONS	
REV. #	DATE
0	12/22/2020

ISSUED TO	CONSTRUCTION
11/18/20	
11/18/20	
11/22/20	

DESIGNED BY	DATE
NCH	11/18/20

DRAWN BY	DATE
NCH	11/22/20

CHECKED BY	DATE
TJO	11/22/20

AS-BUILT #	NAME	DATE	PHONE #

SITE NAME:  
INST # 20-08463332-00  
ABAN # 20-08463333-00  
PROJECT ID # 20-75910  
MAP, DASHBOARD ROAD  
AND OVER LINES (098)

DRAWING TITLE:

OVERVIEW SHEET

DRAWING NO.

O-1

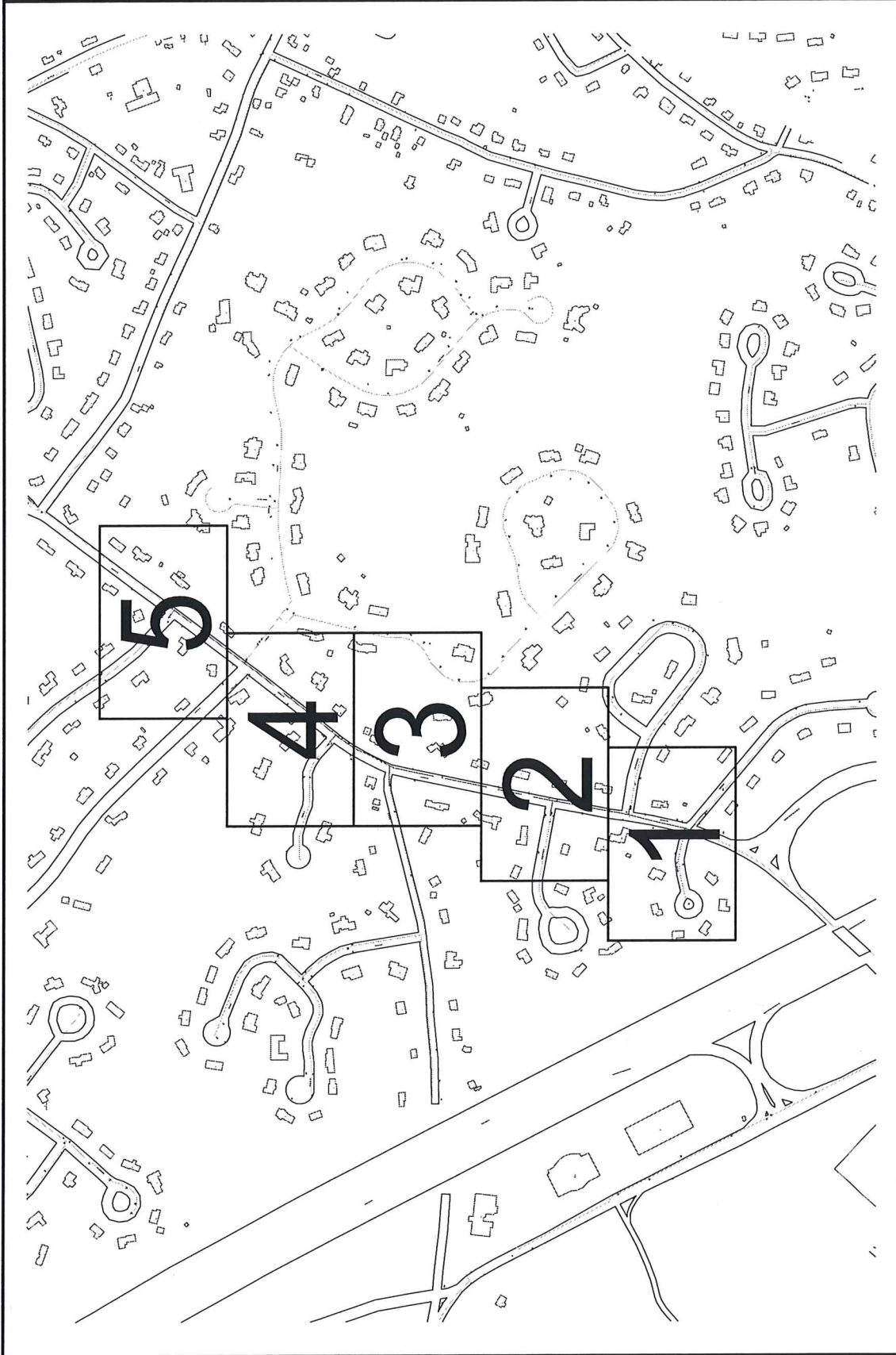



Know what's below.  
Call before you dig.

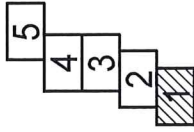

**PROPOSED**

REV. #	DATE	ISSUED TO	DESCRIPTION
0	12/22/2020	ISSUED TO CONSTRUCTION	

REVISED BY	DATE	DESCRIPTION
MCN	11/09/20	
MCN	11/20/20	
TAC	11/22/20	

  

DESIGNED BY	DATE	PHONE #
MCN	11/09/20	
TAC	11/22/20	

SITE NAME:  
**INST # 20-0846332-00**  
**ABAN # 20-0846333-00**  
**PROJECT ID # 20-75910**  
NO. DASCAMB ROAD  
AND/OVER ESSEX (09)

DRAWING TITLE:  
**LAYOUT SHEET**

DRAWING NO.:  
**L-1**

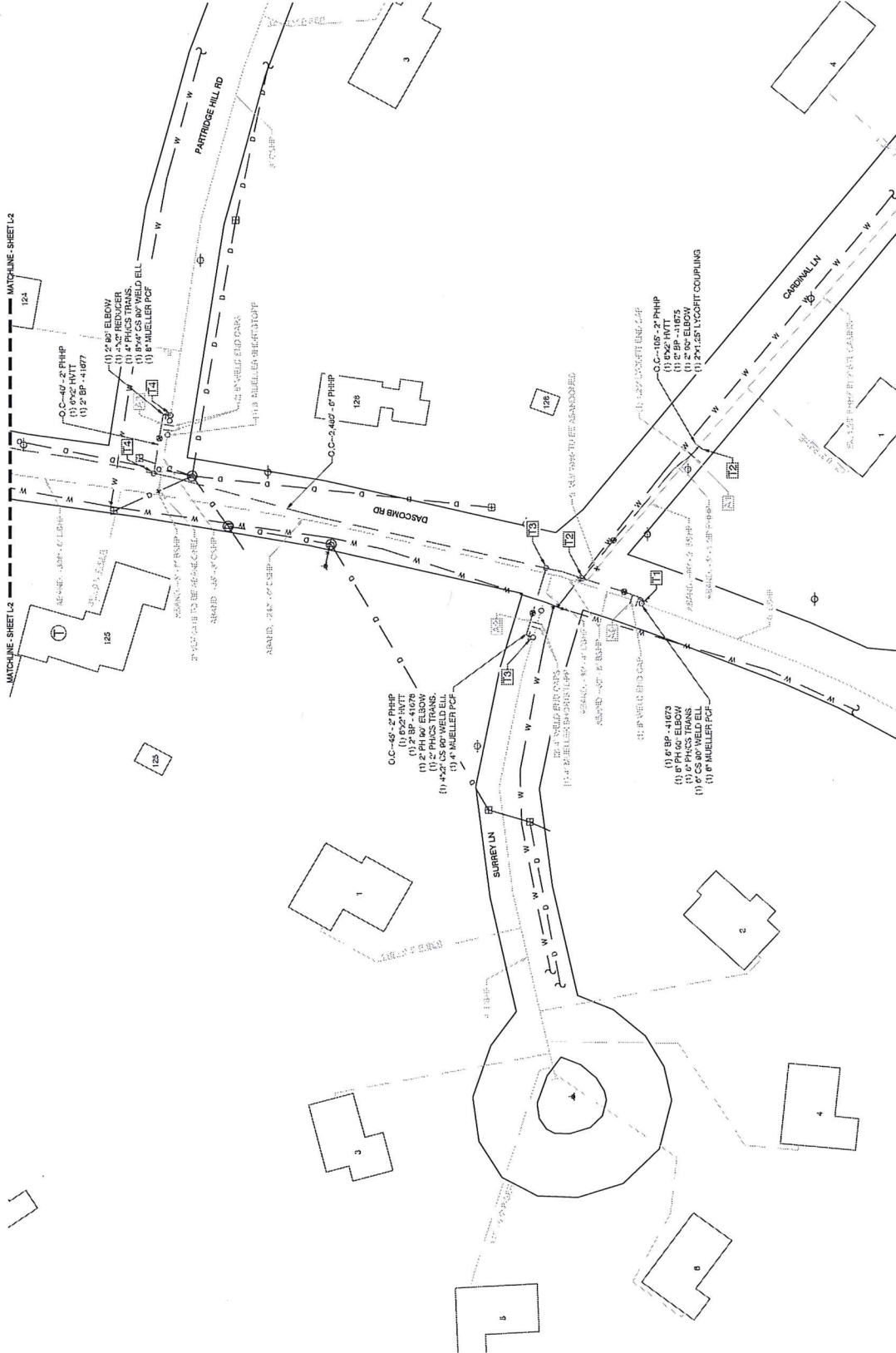



Know what's below.  
Call before you dig.

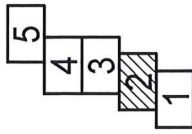

**PROPOSED**

REVISIONS	
REV. #	DATE
0	12/22/2020

ISSUED TO CONSTRUCTION	
REV. #	DATE
0	12/22/2020

DESIGNED BY	DATE
MCM	11/10/20

DRAWN BY	DATE
MCM	11/20/20

CHECKED BY	DATE
TAC	11/23/20

AS-BUILT BY	DATE

SITE NAME:  
**INST # 20-0846332-00**  
**ABAN # 20-0846333-00**  
**PROJECT ID # 20-75910**  
AND - DASCUMB ROAD  
ANDOVER, ESSEX (098)

DRAWING TITLE:  
**LAYOUT SHEET**

DRAWING NO.:  
**L-2**

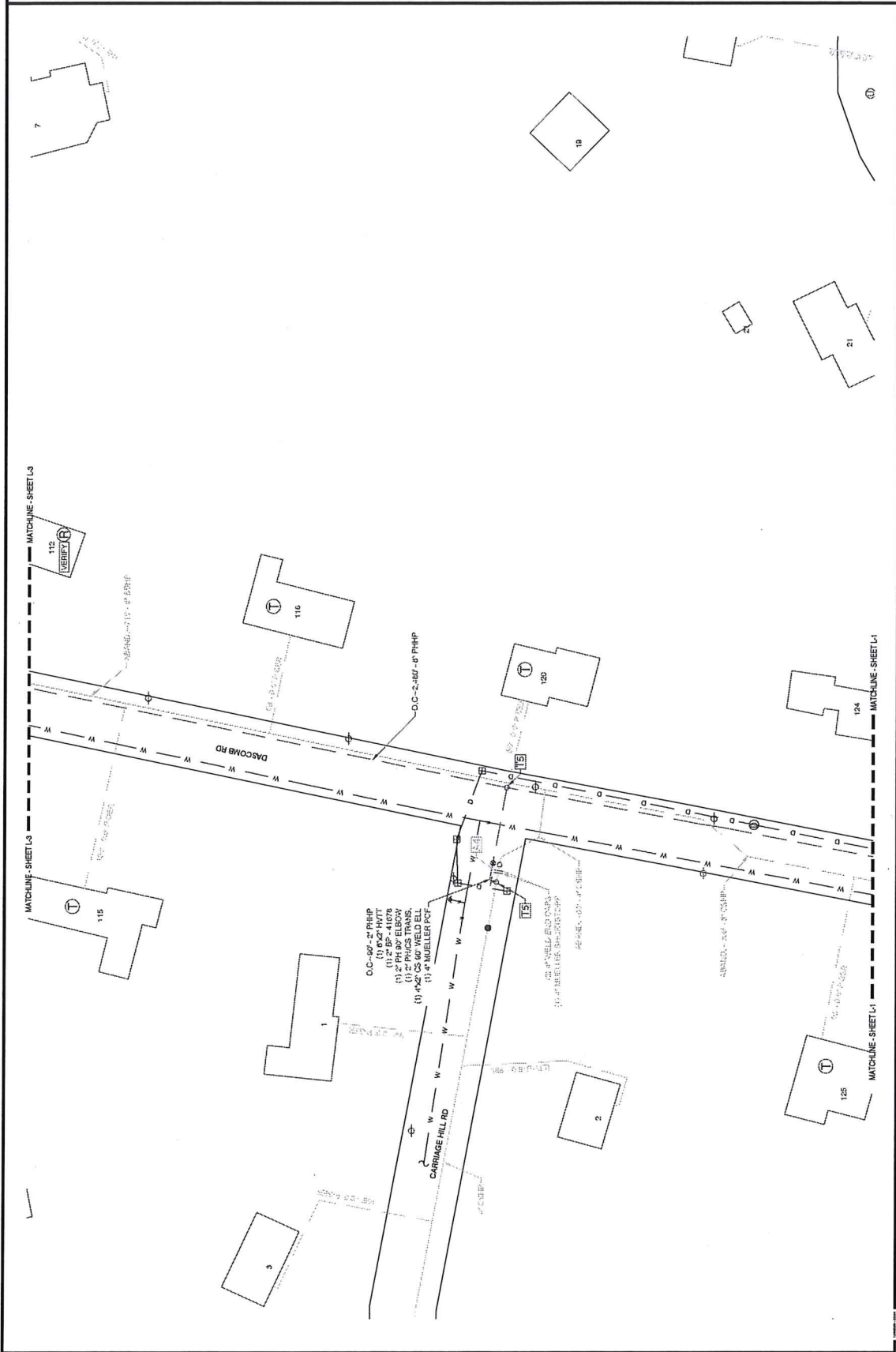





Know what's Below.  
Call before you dig.

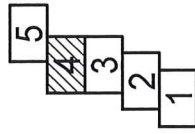

0 10 20 30 40  
Feet

**PROPOSED**

**REVISIONS**

REV. #	DATE	ISSUED TO CONSTRUCTION	DESCRIPTION
0	12/22/2020		
DESIGNED BY	MCN	11/19/20	
DRAWN BY	MCN	11/23/20	
CHECKED BY	TAO	11/23/20	
AS-SHEET BY			
NAME	DATE	PHONE #	

SITE NAME:  
**INST # 20-0846332-00**  
**ABAN # 20-0846333-00**  
**PROJECT ID # 20-75910**  
AND: SASCOMB ROAD  
ANDOVER, ESSEX 0000

DRAWING TITLE:

LAYOUT SHEET

DRAWING NO.:

**L-4**

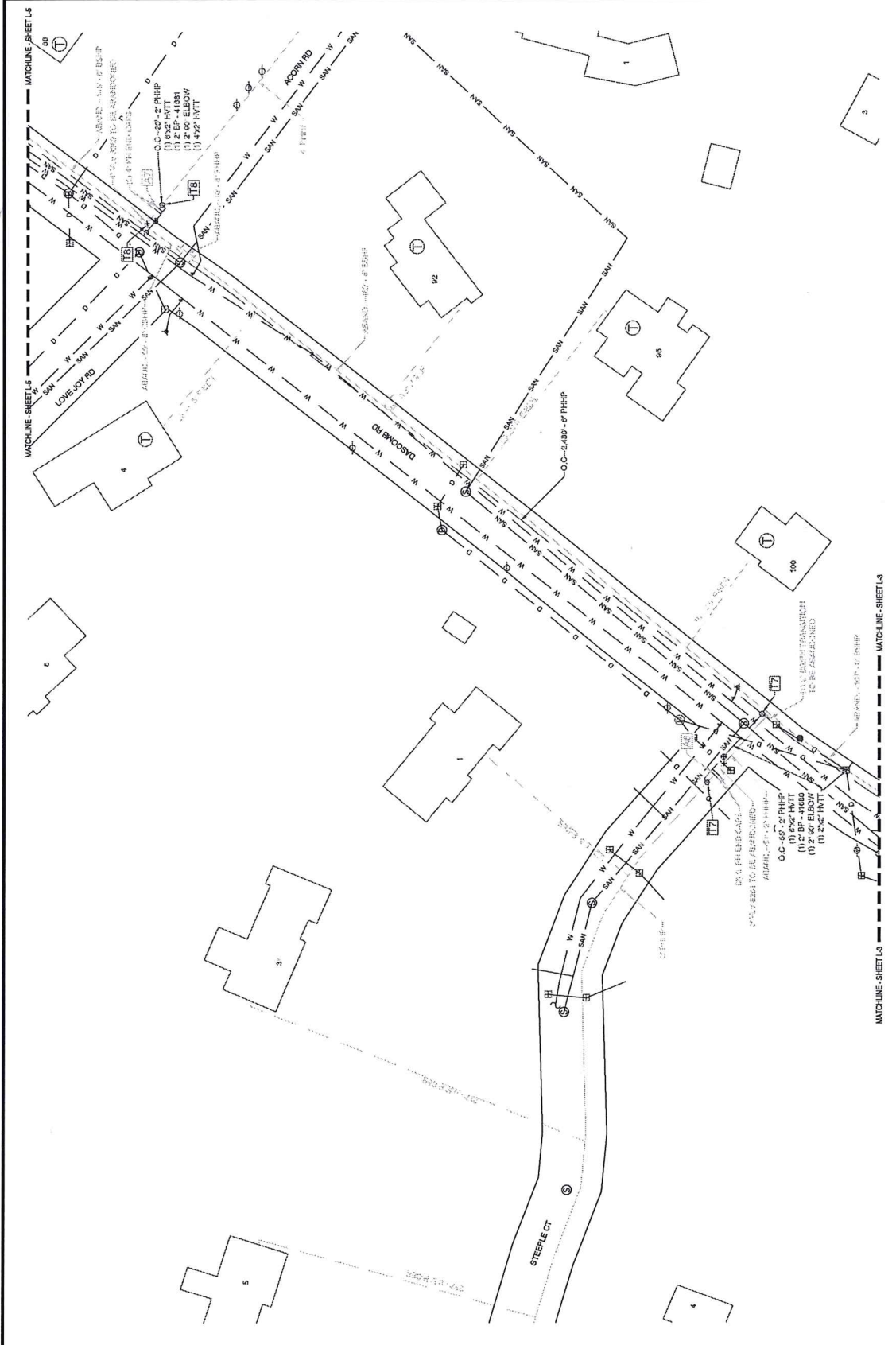



Know what's below.  
Call before you dig.

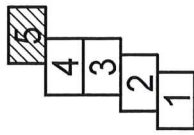

**PROPOSED**

**REVISIONS**

REV. #	DATE	ISSUED TO CONSTRUCTION	DESCRIPTION
0	12/22/20		

ISSUED BY	DATE	NAME	PHONE #
MCN	11/19/20		
MCN	11/22/20		
TAO	11/22/20		
ASB/ET			

SITE NAME:  
**INST # 20-0846332-00**  
**ABAN # 20-0846333-00**  
**PROJECT ID # 20-75910**  
AND DANCOUR ROAD  
ANDOVER, ESSEX (001)

DRAWING TITLE:  
**LAYOUT SHEET**

DRAWING NO.:  
**L-5**

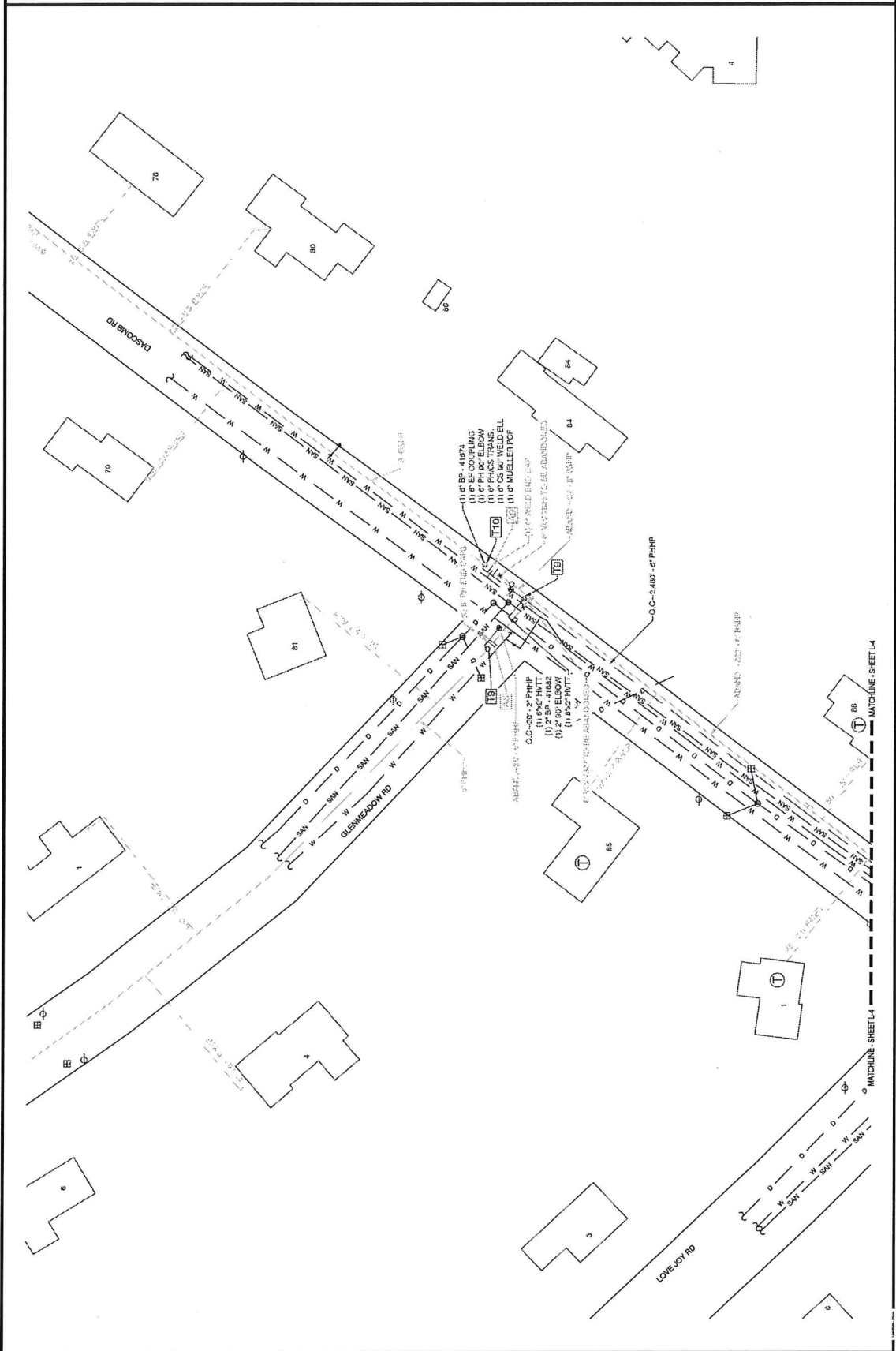

## GRANT OF EASEMENT

**TOWN OF ANDOVER**, a municipal corporation having an address at 36 Bartlet Street, Andover, Massachusetts 01810, (hereinafter referred to as the Grantor), for consideration of One (\$1.00) dollar, grants to **MASSACHUSETTS ELECTRIC COMPANY**, a Massachusetts corporation with its usual place of business at 40 Sylvan Road, Waltham, Massachusetts 02451 (hereinafter referred to as the Grantee) with quitclaim covenants, the perpetual right and easement to install, construct, reconstruct, repair, replace, add to, maintain and operate for the transmission of high and low voltage electric current and for the transmission of intelligence, lines to consist of, but not limited to, two (2) poles, (which may be erected at different times) with wires and cables strung upon and from the same and all necessary anchors, guys, and appurtenances (hereinafter referred to as the "OVERHEAD SYSTEM") and "UNDERGROUND ELECTRIC DISTRIBUTION SYSTEM" (hereinafter referred to as the "UNDERGROUND SYSTEM") located in Andover, Northern Essex County, Massachusetts, consisting of lines of buried wires and cables and lines of wires and cables installed in underground conduits, together with all equipment and appurtenances thereto for the transmission of intelligence and for the furnishing of electric service to the herein described premises and others, and without limiting the generality of the foregoing, but specifically including the following equipment, namely: manholes, manhole openings, bollards, handholes, junction boxes, transformers, transformer vaults, padmounts, padmount transformers and all housings, connectors, switches, conduits, cables and wires all located within the easement area of the hereinafter described property.

Said "OVERHEAD SYSTEM" and "UNDERGROUND SYSTEM" are located in, through, under, over, across and upon certain parcels of land situated on the northerly side of Lowell Street, being more particularly described in an Order of Taking dated March 29, 1957, recorded with the Northern Essex County Registry of Deeds, **Book 852, Page 298**. Said parcels are also shown on a Plan of Land dated February 27, 1957, recorded with the Northern Essex County Registry of Deeds, as **PL 3448**; and as **Andover Assessors Map #175, Lots 1 and 4**.

WR# 25759772

Mass El. – 40 Sylvan Road, Waltham, Massachusetts 02451

Return to:  
Nadine J. Morancy  
National Grid USA  
Service Company, Inc.  
939 Southbridge Street  
Worcester, MA 01610

05 ANDOMA GEN

Said "OVERHEAD SYSTEM" is to consist of new Pole P623-2 and new Pole P623-3, which will be located off the northerly side of Lowell Street upon the land of the Grantor's, to become established by and upon the installation and erection thereof by the Grantee.

And further, said "OVERHEAD SYSTEM" and "UNDERGROUND SYSTEM" (locations of the electrical equipment and other facilities on the hereinbefore referred to premises of the Grantor) are approximately shown on a sketch entitled: "Exhibit A – Not to Scale; The exact location of said Facilities to be established by and upon the installation and erection of the Facilities thereof.; **ELECTRIC DISTRIBUTION CONSTRUCTION EASEMENT; WR# 25759772**; nationalgrid; **Owner(s):** TOWN OF ANDOVER; **Address:** 397 LOWELL ST, ANDOVER, MA 01810; **Date:** 7-9-18; **Drawn By:** DJB; **Sketch to Accompany Easement for:** 2 POLES, 1 TRANSFORMER, 1 PRIMARY METERING CABINET, OVERHEAD ELECTRIC LINES & UNDERGROUND ELECTRIC LINES; DRAWING NOT TO SCALE. DISTANCES ARE APPROXIMATE." a reduced copy of said sketch is attached hereto as "Exhibit A" and recorded herewith, copies of which are in the possession of the Grantor and Grantee herein, but the final definitive locations of said "OVERHEAD SYSTEM" and "UNDERGROUND SYSTEM" shall become established by and upon the installation and erection thereof by the Grantee.

Also with the further perpetual right and easement from time to time without further payment therefore to pass and repass over, across and upon said land of the Grantor as is reasonable and necessary in order to renew, replace, repair, remove, add to, maintain, operate, patrol and otherwise change said "OVERHEAD SYSTEM" and "UNDERGROUND SYSTEM" and each and every part thereof and to make such other excavation or excavations as may be reasonably necessary in the opinion and judgment of the Grantee, its successors and assigns, and to clear and keep cleared the portions and areas of the premises wherein the "OVERHEAD SYSTEM" and "UNDERGROUND SYSTEM" are specifically located, as shown on the sketch herein referred to, of such trees, shrubs, bushes, above ground and below ground structures, objects and surfaces, as may, in the opinion and judgment of the Grantee, interfere with the efficient and safe operation and maintenance of the "OVERHEAD SYSTEM" and "UNDERGROUND SYSTEM" and other related electrical equipment. However, said Grantee, its successors and assigns, will properly backfill said excavation or excavations and restore the surface of the land to as reasonably good condition as said surface was in immediately prior to the excavation or excavations thereof.

If said herein referred to locations as approximately shown on the sketch herein also referred to are unsuitable for the purposes of the Grantee, its successors and assigns, then said locations may be changed to areas mutually satisfactory to both the Grantor and the Grantee herein; and further, said newly agreed to locations shall be indicated and shown on the sketch above referred to by proper amendment or amendments thereto. The Grantor, for itself, its successors and assigns, covenant and agrees with the Grantee, for itself, its successors and assigns, that this Grant of Easement and the location of the "OVERHEAD SYSTEM" and "UNDERGROUND SYSTEM" may not be changed or modified without the written consent of the Grantee, its successors and assigns, which consent may be withheld by the Grantee in its sole discretion.

It is the intention of the Grantor to grant to the Grantee, its successors and assigns, all the rights and easements aforesaid and any and all additional and/or incidental rights needed to install, erect, maintain and operate within the Grantor's land an "OVERHEAD SYSTEM" and "UNDERGROUND SYSTEM" for the transmission of intelligence and for the purpose of supplying electric service for the building, buildings or proposed buildings shown on the last herein referred to sketch or amended sketch and the right to service others from said "OVERHEAD SYSTEM" and "UNDERGROUND SYSTEM".

It is agreed that the "OVERHEAD SYSTEM" and "UNDERGROUND SYSTEM" shall remain the property of the Grantee, its successors and assigns, and that the Grantee, its successors and assigns, shall pay all taxes assessed thereon. Grantor agrees that the rights and easement herein granted are for the purpose of providing service to Grantor's property and the further right to service others from said "OVERHEAD SYSTEM" and "UNDERGROUND SYSTEM".

For Grantor's title, see deed an Order of Taking dated March 29, 1957, recorded with the Northern Essex County Registry of Deeds, Book 852, Page 298.

IN WITNESS WHEREOF, the TOWN OF ANDOVER has caused its corporate seal to be hereto affixed and these presents to be signed in its name and behalf by its Select Board, being thereto duly authorized this \_\_\_\_\_ day of \_\_\_\_\_, 2021.

TOWN OF ANDOVER  
Acting by and through its  
Select Board

---

By: Chris Huntress  
Its: Chair

---

By: Alexander Vispoli  
Its: Vice Chair

---

By: Richard T. Howe  
Its: Clerk

---

By: Laura M. Gregory  
Its: Member

---

By: Annie Gilbert  
Its: Member

Commonwealth of Massachusetts

County of \_\_\_\_\_ } ss.

On this the \_\_\_\_\_ day of \_\_\_\_\_, 2021, before me,  
Day Month

\_\_\_\_\_ the undersigned Notary Public,  
Name of Notary Public

personally appeared **CHRIS HUNTRESS**, proved to me through satisfactory evidence of identity, which were

\_\_\_\_\_,  
Description of Evidence of Identity

to be the person whose name is signed on the preceding Grant of Easement and acknowledged to me that he signed it voluntarily for its stated purpose, as Chair of the Select Board of the TOWN OF ANDOVER.

\_\_\_\_\_  
Signature of Notary Public

\_\_\_\_\_  
Printed Name of Notary

My Commission Expires \_\_\_\_\_

Place Notary Seal and/or Any Stamp Above

Commonwealth of Massachusetts

County of \_\_\_\_\_ } ss.

On this the \_\_\_\_\_ day of \_\_\_\_\_, 2021, before me,

Day

Month

\_\_\_\_\_ the undersigned Notary Public,  
Name of Notary Public

personally appeared **ALEXANDER VISPOLI**, proved to me through satisfactory evidence of identity, which were

\_\_\_\_\_  
Description of Evidence of Identity

to be the person whose name is signed on the preceding Grant of Easement and acknowledged to me that he signed it voluntarily for its stated purpose, as Vice Chair of the Select Board of the TOWN OF ANDOVER.

\_\_\_\_\_  
Signature of Notary Public

\_\_\_\_\_  
Printed Name of Notary

My Commission Expires \_\_\_\_\_

Place Notary Seal and/or Any Stamp Above

Commonwealth of Massachusetts

County of \_\_\_\_\_ } ss.

On this the \_\_\_\_\_ day of \_\_\_\_\_, 2021, before me,  
Day Month

\_\_\_\_\_ the undersigned Notary Public,  
Name of Notary Public

personally appeared **RICHARD T. HOWE**, proved to me through satisfactory evidence of identity, which were

\_\_\_\_\_  
Description of Evidence of Identity

to be the person whose name is signed on the preceding Grant of Easement and acknowledged to me that he/she signed it voluntarily for its stated purpose, as Clerk of the Select Board of the TOWN OF ANDOVER.

\_\_\_\_\_  
Signature of Notary Public

\_\_\_\_\_  
Printed Name of Notary

My Commission Expires \_\_\_\_\_

Place Notary Seal and/or Any Stamp Above

Commonwealth of Massachusetts

County of \_\_\_\_\_ } ss.

On this the \_\_\_\_\_ day of \_\_\_\_\_, 2021, before me,

\_\_\_\_\_ the undersigned Notary Public,  
Name of Notary Public

personally appeared **LAURA M. GREGORY**, proved to me through satisfactory evidence of identity, which were

\_\_\_\_\_  
Description of Evidence of Identity

to be the person whose name is signed on the preceding Grant of Easement and acknowledged to me that she signed it voluntarily for its stated purpose, as a Member of the Select Board of the TOWN OF ANDOVER.

\_\_\_\_\_  
Signature of Notary Public

\_\_\_\_\_  
Printed Name of Notary

My Commission Expires \_\_\_\_\_

Place Notary Seal and/or Any Stamp Above

Commonwealth of Massachusetts

County of \_\_\_\_\_ } ss.

On this the \_\_\_\_\_ day of \_\_\_\_\_, 2021, before me,

Day

Month

\_\_\_\_\_ the undersigned Notary Public,

\_\_\_\_\_  
Name of Notary Public

personally appeared **ANNIE GILBERT**, proved to me through satisfactory evidence of identity, which were

\_\_\_\_\_  
Description of Evidence of Identity

to be the person whose name is signed on the preceding Grant of Easement and acknowledged to me that he signed it voluntarily for its stated purpose, as a Member of the Select Board of the TOWN OF ANDOVER.

\_\_\_\_\_  
Signature of Notary Public

\_\_\_\_\_  
Printed Name of Notary

My Commission Expires \_\_\_\_\_

Place Notary Seal and/or Any Stamp Above

05 ANDOMA GEN

TOWN OF ANDOVER

TO

MASSACHUSETTS  
ELECTRIC COMPANY

GRANT OF EASEMENT

**RETURN TO:**

NADINE J. MORANCY  
NATIONAL GRID USA  
SERVICE COMPANY, INC.  
939 SOUTHBRIDGE STREET  
WORCESTER, MA 01610

Exhibit A - Not to Scale

The exact location of said Facilities to be established by and upon the installation and erection of the Facilities thereof.

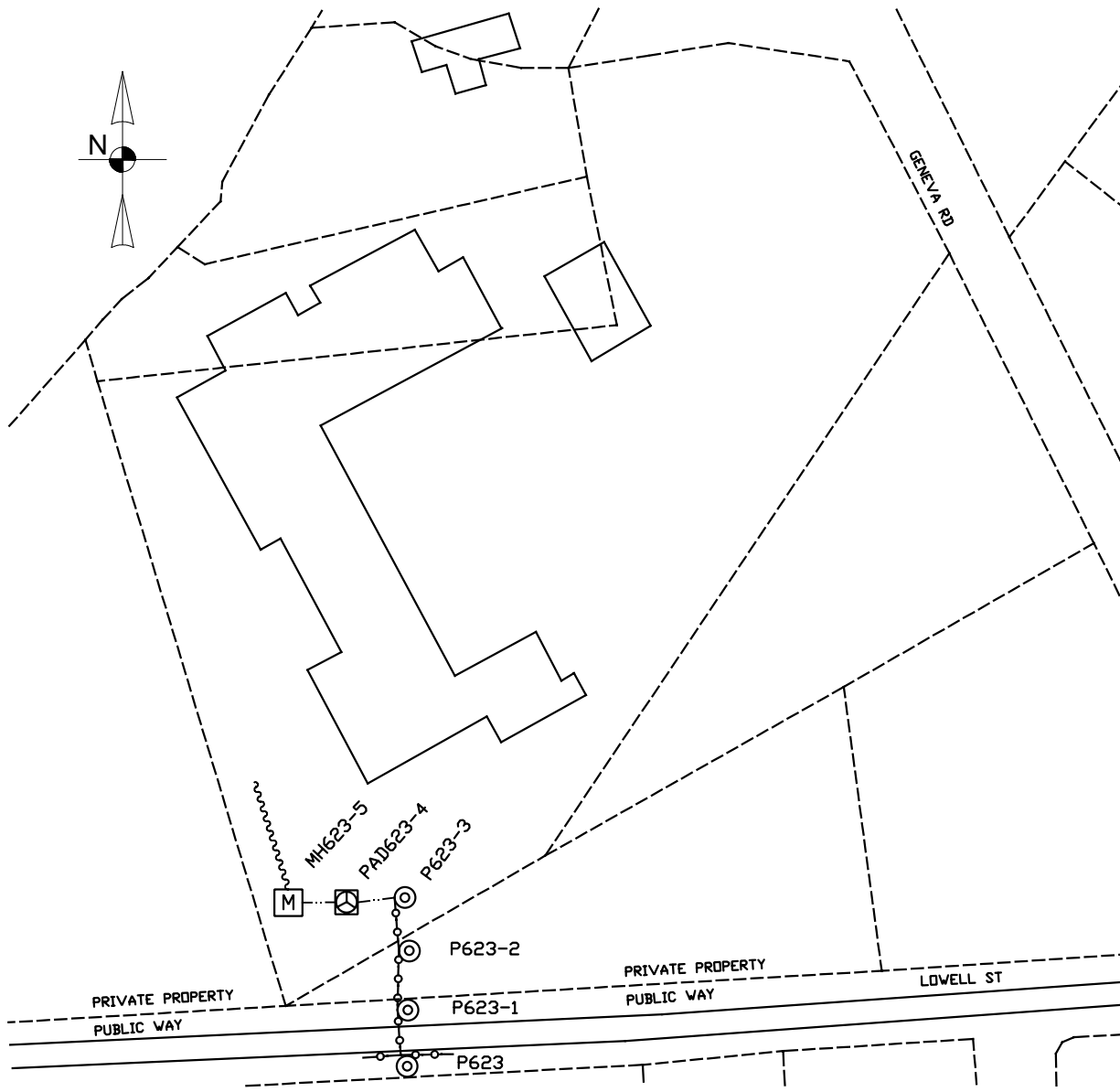

**ELECTRIC DISTRIBUTION CONSTRUCTION EASEMENT**

**LEGEND**

WR# 25759772

-----	LOT LINE		METERING CABINET
—○—○—	OVERHEAD ELECTRIC		J.O. POLE
- - - - -	UNDERGROUND ELECTRIC		ELECTRIC TRANSFORMER
~~~~~	CUSTOMER UNDERGROUND		

<b>Owner(s):</b> TOWN OF ANDOVER	<b>Address:</b> 397 LOWELL ST, ANDOVER MA 01810

Date: 7-9-18      Drawn By: DJB

**Sketch to Accompany Easement for:**  
2 POLES, 1 TRANSFORMER, 1 PRIMARY METERING CABINET, OVERHEAD ELECTRIC LINES & UNDERGROUND ELECTRIC LINES

DRAWING NOT TO SCALE. DISTANCES ARE APPROXIMATE.

**TOWN OF ANDOVER, MASSACHUSETTS SELECT BOARD  
DECLARATION OF EMERGENCY**

**WHEREAS**, the 2019 novel Coronavirus (“COVID-19”) has been declared a Public Health Emergency of International Concern by the World Health Organization; and

**WHEREAS**, the ongoing transmission of COVID-19 can be expected to greatly impact the health and welfare of residents and employees of the Town of Andover; and

**WHEREAS**, a sudden, generally unexpected occurrence of circumstances demanding public action has arisen within the world, country, state and Town of Andover due to the coronavirus pandemic and other illnesses; and

**WHEREAS**, the President of the United States has declared a national emergency due to this situation and has directed the agencies of the national government to take appropriate actions; and

**WHEREAS**, the Governor of the Commonwealth of Massachusetts declared an emergency and has directed the agencies of the state government to take appropriate actions; and

**WHEREAS**, the Select Board of the Town of Andover, Massachusetts, upon advice from the Town Manager and other advisors, has determined that the situation poses a present and imminent danger to public health, safety, or general welfare of the people of Andover so that it has become necessary for the Town Manager, with such assistance and staff as he deems necessary, to utilize and coordinate the services, equipment, supplies and facilities of departments, offices and agencies of the community, both locally, regionally, statewide and nationally, if necessary, including the taking of ordinary and extraordinary actions for the purposes of emergency management and emergency functions to protect the public; and

**WHEREAS**, a Declaration of Emergency and immediate action is needed to prevent, minimize, or mitigate damage to public health, safety or general welfare of the people of Andover which may otherwise result from the above described situation;

**NOW THEREFORE**, the Select Board of the Town of Andover, Massachusetts, hereby declares that as of **March 23, 2020** a State of Emergency exists in Andover and authorizes and directs, under the direction of the Town Manager, all Town personnel and agents to take action appropriate to respond to this situation and ratifies, confirms and adopts any related action taken prior to the formal adoption of this Declaration. This Declaration of Emergency shall remain in effect until upon a recommendation of the Town Manager, notice is given by the Select Board, that a State of Emergency no longer exists.

Motion to Rescind Declaration of Emergency

I move that the Board vote to rescind the March 23, 2020 Declaration of Emergency.

## REQUIRED FORM OF VOTE TO SUBMIT A STATEMENT OF INTEREST

### **REQUIRED VOTES**

If the SOI is being submitted by a City or Town, a vote in the following form is required from both the City Council/Board of Aldermen **OR** the Board of Selectmen/equivalent governing body **AND** the School Committee.

If the SOI is being submitted by a regional school district, a vote in the following form is required from the Regional School Committee only.

*\*Current votes for each SOI submission are required.*

### **FORM OF VOTE**

Please use the text below to prepare your City's, Town's or District's required vote(s).

Resolved: Having convened in an open meeting on June 21, 2021, prior to the SOI submission closing date, the Select Board of the Town of Andover, Andover Massachusetts, in accordance with its charter, by-laws, and ordinances, has voted to authorize the Superintendent to submit to the Massachusetts School Building Authority the Statement of Interest Form dated June 14, 2021 for the Andover High School located at 80 Shawsheen Road which describes and explains the following deficiencies and the priority category(s) for which an application may be submitted to the Massachusetts School Building Authority in the future:

#### **Priority 2: Elimination of Existing Severe Overcrowding**

Andover High School has a current enrollment of 1713 students. Enrollment has dipped due to the pandemic; however, enrollments are expected to return to pre-pandemic levels and increase in the coming years. Enrollment is well over the functional capacity of the building. In its report, MGT assessed the building capacity as 1517. However, an analysis by HMFH Architects finds that the core classrooms have space to accommodate only 1400 students, based on current MSBA standards. With a projected enrollment of 1800, the utilization rate for instructional space is 125.7%, classroom use exceeds 95%, and 75% of the staff move from classroom to classroom to provide instruction. Twenty-five non-classroom spaces have been converted to classroom use. Teacher workrooms have been converted to small classrooms, teachers are planning lessons in storage closets, and there is very limited space for students or teachers to work in small groups or for staff to meet with parents. Eighty percent of classrooms are smaller than current MSBA standards. The cafeteria, hallways, and common areas were all designed for a lower student enrollment, thereby adding to the overcrowding. The space is inadequate for modern instructional strategies, project-based learning, career technical programs, engineering classes, robotics and other STEM offerings.

#### **Priority 4: Prevention of Severe Overcrowding Expected to Result from Increased Enrollment**

The MGT study released in April 2017 projects enrollment exceeding 1900 within the decade due to housing and apartment development as well as in district migrations. The October 2017 Cropper Demographic Study indicates that AHS enrollment will exceed 1800 students in 14 of the next 20 years and could exceed 1900 in some of those years. This added enrollment will create even greater pressure on already overcrowded classrooms and facilities, and the utilization rate will exceed 132%. The study considered several options to mitigate overcrowding

including modular units, renovations and a smaller scale addition/renovation submittal to the MSBA. All these options were found to be insufficient based on a combination of cost, space and limited useful life. The District continues to mitigate its space issues by converting small spaces designed for other uses into classroom and meeting space.

**Priority 5: Replacement, Renovation or Modernization of School Facility Systems, Such as Roofs, Windows, Boilers, Heating and Ventilation Systems, to Increase Energy Conservation and Decrease Energy Related Costs in a School Facility.**

Many building mechanical systems are outdated and in need of replacement. The boilers are 25 years old and in need of replacement. Most all windows need replacement, with some windows from original construction. The electrical distribution system is inadequate and requires upgrading. The academic areas lack thermal comfort, which impacts teaching and learning. The building's uninsulated masonry walls, outdated and drafty window systems, and a concrete structure that connects directly to the outside with no thermal break, there is no way to effectively control interior temperatures with wall unit ventilators. The vents introduce outside air with limited temperature control, compounding uncomfortable room temperatures and negatively impacting learning conditions. The cooling equipment uses refrigerant that had a regulatory phase-out in 2020. The main academic building lacks an automatic fire suppression system. The building site has significant issues with traffic congestion, circulation, and parking. Numerous building features are not compliant with ADA accessibility recommendations.

**Priority 7: Programs Not Currently Available Due to Facility Constraints**

AHS is limited by space constraints from offering important educational programs outside the core curriculum. As a result, AHS provides primarily introductory level classes in the arts, engineering, robotics, and computer programming, despite student demand for these types of advanced coursework. The size of most classrooms limits active engagement and collaborative activities, as well as project-based learning. There is no space for credit recovery classes to assist students in meeting graduation requirements, and limited space for on-site mental health counseling or drug and alcohol counseling. The lack of space limits programming for students with special needs. There is no space to serve students with emotional disabilities. Overcrowded classrooms make it difficult to include special education students in classes co-taught by regular and special education teachers. Space and classroom size limitations compromise all teachers' ability to provide differentiated and engaging instruction, thereby diminishing the quality and depth of student learning. The increase in enrollment over the next decade will significantly exacerbate these problems.

and hereby further specifically acknowledges that by submitting this Statement of Interest Form, the Massachusetts School Building Authority in no way guarantees the acceptance or the approval of an application, the awarding of a grant or any other funding commitment from the Massachusetts School Building Authority, or commits the City/Town/Regional School District to filing an application for funding with the Massachusetts School Building Authority.

**The following Priorities have been included in the Statement of Interest:**

1.  Replacement or renovation of a building which is structurally unsound or otherwise in a condition seriously jeopardizing the health and safety of school children, where no alternative exists.
2.  Elimination of existing severe overcrowding.
3.  Prevention of the loss of accreditation.
4.  Prevention of severe overcrowding expected to result from increased enrollments.
5.  Replacement, renovation or modernization of school facility systems, such as roofs, windows, boilers, heating and ventilation systems, to increase energy conservation and decrease energy related costs in a school facility.
6.  Short term enrollment growth.
7.  Replacement of or addition to obsolete buildings in order to provide for a full range of programs consistent with state and approved local requirements.
8.  Transition from court-ordered and approved racial balance school districts to walk-to, so-called, or other school districts.

**SOI Vote Requirement**

I acknowledge that I have reviewed the MSBA's vote requirements for submitting an SOI which are set forth in the Vote Tab of this SOI. I understand that the MSBA requires votes from specific parties/governing bodies, in a specific format using the language provided by the MSBA. Further, I understand that the MSBA requires certified and signed vote documentation to be submitted with the SOI. I acknowledge that my SOI will not be considered complete and, therefore, will not be reviewed by the MSBA unless the required accompanying vote documentation is submitted to the satisfaction of the MSBA.

<b>Potential Project Scope:</b>	Renovation/ Addition
<b>Is this SOI the District Priority SOI?</b>	YES
<b>School name of the District Priority SOI:</b>	2021 Andover High School
<b>Is this part of a larger facilities plan?</b>	YES
<b>If "YES", please provide the following:</b>	
<b>Facilities Plan Date:</b>	6/20/2016
<b>Planning Firm:</b>	MGT of America Consulting

**Please provide a brief summary of the plan including its goals and how the school facility that is the subject of this SOI fits into that plan:**

This SOI is the 9th time since 2008 that Andover is seeking the partnership and funding assistance of MSBA to correct major facility-related problems that hinder the education of Andover High School (AHS) students.

Enrollment at AHS is currently 1713 and projected to exceed 1900. AHS has realized a dip in enrollment due to the pandemic; however, enrollments are expected to return to pre-pandemic levels. The facility, whose core classrooms are sized to accommodate 1400 by MSBA’s current standards, is both overcrowded (with current utilization rates estimated at between 117% and 133%) and severely constrained in the instructional programs it can offer. In January 2016, the Town of Andover and the Andover Public Schools (APS) contracted with MGT of America Consulting to develop a plan to address the facility needs of the town and schools through 2026. The goal of the Town/School Facility Master Plan is to establish a long-range strategy that identifies and prioritizes the facility needs, and presents a priority based implementation of projects over the ten-year period.

This SOI is part of a larger facilities plan. The facilities plan indicates many of Andover’s schools were built in the 1950s–1960s, and several buildings are in urgent need of assistance. In 2016, the School Committee determined the most deficient facilities based upon how the facilities deficiencies impact student learning and student outcomes. MGT’s Comprehensive Facility Plan for Andover, culminating a year-long process, resulting in Andover High School being identified as one of the top three most deficient facilities with Doherty Middle School and West Elementary School. The final MGT report was updated on April 3, 2017 and the appendices are attached.

In December 2016, the School Committee selected West Elementary as the priority to submit to the MSBA for review. West Elementary was constructed in 1951 and was rated “poor” in most metrics, including educational suitability, building condition and site condition. In April 2017, the District submitted an SOI for West Elementary, and the school was later invited to enter the MSBA eligibility period.

During that December 2016 meeting, the School Committee moved to pursue a feasibility study to renovate its other top priority, Andover High School, and pursue town-funded renovations. From the beginning, the District planned to move forward with both projects simultaneously. The School Committee convened the AHS Facility Study Committee (FSC) to recommend potential renovations and/or additions to resolve the facility problems, relieve overcrowding, and improve instructional program capabilities. In November 2017, the District hired HMFH Architects to lead the AHS Feasibility Study. The study revealed that the needs of AHS are greater and more pressing than the District and Town realized. The study highlighted substantial code, safety, and accessibility deficiencies. Severe and persistent overcrowding, coupled with the poor physical condition of the school negatively impacts the delivery of educational services. HMFH's feasibility study investigated the possibility of using modular units to address the overcrowding problem. HMFH advised strongly against modulars because of the lack of an available and accessible site, problems with traffic and parking, and the high cost given their short lifespan of modular units. In addition, modulars would not improve or resolve the other issues with the facility. The multitude of facility issues related to overcrowding, security, life safety, environmental conditions, and aging building systems cannot be resolved by general maintenance or small-scale construction projects. The School Committee concluded that MSBA support is necessary to address the full scope of needs at AHS. The overcrowding problem and the need to offer 21<sup>st</sup> Century learning cannot be resolved without additional academic space and, despite proactive maintenance, the building's structural and mechanical systems are beyond their useful life. The Select Board, Finance Committee, School Committee and Town Meeting have demonstrated strong support for pursuing both the West Elementary and Andover High School building projects and approving funding for feasibility studies for both building projects. The Select Board and School Committee voted to submit this Statement of Interest for Andover High School in addition to pursuing replacement of West Elementary. The community is supportive and aware that it will be assuming financial support for both projects at approximately the same time, knowing that the debt incurred for the construction of three other previous building projects expire in 2022.

Please note, data concerning class size and space utilization are pre-pandemic. The FY21 school year under the hybrid model does not adequately reflect school operations.

**Please provide the current student to teacher ratios at the school facility that is the subject of this SOI: 13 students per teacher**

**Please provide the originally planned student to teacher ratios at the school facility that is the subject of this SOI: 11 students per teacher**

**Does the District have a Master Educational Plan that includes facility goals for this building and all school buildings in District? YES**

**If "YES", please provide the author and date of the District's Master Educational Plan:** APS Strategic Plan and Goals; Superintendent of Schools Sheldon Berman, Ed.D. presented the plan to the Andover School Committee on June 9, 2016.

**Is there overcrowding at the school facility? YES**

**If "YES", please describe in detail, including specific examples of the overcrowding:**

AHS opened in 1966 with a 1200 student capacity for grades 10 to 12. The 1995 renovation added grade 9 and space for up to 1600 students. Since then, the need to offer adequate space for special education programming has reduced the school's "functional capacity," which considers the types of programs and services provided in classroom spaces. Per MGT, AHS' functional capacity is 1517 students. While, MSBA's square footage standards for academic programming place the current functional capacity of AHS at 1400, yet AHS has 1713 students, including 35 enrolled in the age 18-22 program who are housed offsite due to lack of space. According to the MGT and MSBA analyses, AHS is between 275 to 400 students above its functional capacity. Both the MGT and the Cropper projections anticipate enrollment exceeding 1,900 students in the next 20 years, surpassing the functional capacity by more than 500 students. Cropper projects enrollment to peak at 1971 in October 2032.

The MGT analysis considered AHS's utilization rate (enrollment divided by capacity). MGT reported in 2017 that AHS's utilization rate had already reached 117% (meaning the school is significantly overcrowded) and is projected to reach or exceed 130% by 2025. However, a utilization analysis that uses gross square footage of the building portrays an inaccurate picture of the space available for instruction due to two large non-academic spaces. On either side of the school are two large areas: a 28,385 sq. ft. fieldhouse, used for athletic activities, and a 16,183 sq. ft. Collins Center, used for the performing arts. The community uses both areas extensively, so students and teachers do not have full access to these spaces and are both spaces are specialized and inadequate for instruction. The fieldhouse has 3 teaching stations and the Collins Center has 1. The combined square footage of the fieldhouse and the Collins Center is 44,568 sq. ft., equivalent to 14% of the total 310,635 sq. ft. of AHS. In a more recent analysis (see Appendix- "Space Analysis of AHS with 310,635 sq. ft."), the utilization rate of instructional space is currently at 125.7%; using the number of teaching stations to calculate utilization, the rate is 132.7%.

Per MGT's report, the school's daily room usage exceeds 95%, and 75% of faculty members lack an assigned classroom. Some faculty teach in 3 or 4 classrooms and spend time traveling throughout the building versus supporting students with office hours either before or after class. There are no departmental office spaces or workrooms to provide a home base for teachers traveling between classrooms. They must use the library, cafeteria, or other public space for planning, grading, and one-to-one student meetings. Many closets and offices have been converted into teaching spaces, leaving insufficient storage space for instructional materials, spare furniture or student projects.

80% of classrooms are smaller than MSBA-recommended size and almost half the classes have more than 25 students. This overcrowding limits instruction, activities and projects. The library is half the size needed for the enrollment. The cafeteria's small size requires four lunch periods, adding complexity and disruption to the schedule. Corridors and stairways are crowded during class changes, creating concerns for emergency egress. Space for special needs classrooms/support is only 53% of MSBA guidelines and significantly compromises existing programs.

Limited space prevents AHS from adding or expanding career technology and STEM programs; those programs that do exist are taught in former storage rooms. Course offerings in all areas are capped. AHS is limited in offering courses beyond the basic core curriculum and provides only introductory courses in arts, engineering, robotics, and computer programming. Dance and arts electives were eliminated because all available space is needed for courses required for graduation.

All classrooms have aging unit ventilators that are subject to frequent repairs. When there are malfunctions, there are no vacant rooms classes can use during the repair, forcing instruction to continue in uncomfortable and distracting conditions.

In 2012, a review committee from the New England Association of Schools and Colleges (NEASC) visited AHS and issued a report (attached). One major finding concerned overcrowding: "... the facility is over-crowded with a significant number of classes at the maximum of 29 students (and) the average is 24.1. The principal reports that 2 additional full-time teachers were funded to reduce class sizes, but he does not have classroom space for those teachers. The cafeteria space is inadequate with students competing for the limited number of chairs" (page 10). With the next accreditation review fast approaching in 2022, it is critical that AHS address the overcrowding and the building conditions.

**Has the district had any recent teacher layoffs or reductions?** NO

**If "YES", how many teaching positions were affected?** N/A

**At which schools in the district?** N/A

**Please describe the types of teacher positions that were eliminated (e.g., art, math, science, physical education, etc.).** N/A

**Has the district had any recent staff layoffs or reductions?** NO

**If "YES", how many staff positions were affected?** N/A

**At which schools in the district?** N/A

**Please describe the types of staff positions that were eliminated (e.g., guidance, administrative, maintenance, etc.).** N/A

**Please provide a description of the program modifications as a consequence of these teacher and/or staff reductions, including the impact on district class sizes and curriculum.** N/A

**Please provide a description of the local budget approval process for a potential capital project with the MSBA. Include schedule information (i.e. Town Meeting dates, city council/town council meetings dates, regional school committee meeting dates). Provide, if applicable, the District's most recent budget approval process that resulted in a budget reduction and the impact of the reduction to the school district (staff reductions, discontinued programs, consolidation of facilities).**

District administrators develop a budget to: Align with School Committee priorities; meet all mandated program requirements, contractual obligations and high school accreditation standards; and implement the district's strategic plan.

Each fall, administrators review school and department budgets and present the needs to the School Committee. Meanwhile, the Town Manager recommends a district budget amount which aligns with expected revenues. The Town and School Department also formulate a capital improvement plan that addresses building maintenance, capital projects, and technology. Capital items are on the Town Meeting warrant and not part of the school budget. In the past 3 years, funds for these needs were limited forcing the Town's Facilities Department to focus on preventive maintenance. After a March public hearing, a final recommended budget goes to the Town Manager. The Select Board and Finance Committee submit their recommendations to Town Meeting, which adopts the operating and capital budgets.

Rising health, retirement and OPEB costs have constrained town and school resources. The School Department budget increases have been modest, averaging 3.88% over the past ten years and 4.00% over the past five. While the district did not experience staff reductions in FY20 or FY21, the budget could accommodate only modest steps to increase the length of the school day and complete the new elementary literacy program. The district proposed a 4.14% increase for FY20 as

well as \$3.96 million in capital and maintenance projects, receiving support for this at an April 29, 2019 Town Meeting. The Select Board, Finance Committee, School Committee and Town Meeting offer strong support for pursuing the West Elementary and Andover High School building projects, approving funding for both feasibility studies. The Select Board and School Committee voted to submit this Statement of Interest for AHS in addition to pursuing renovation or replacement of West Elementary.

## General Description

**BRIEF BUILDING HISTORY: Please provide a detailed description of when the original building was built, and the date(s) and project scopes(s) of any additions and renovations (maximum of 5000 characters).**

Andover High School is composed of an original building and two major additions. The original three-story main building was constructed in 1966 to accommodate 1200 students in grades 10-12. Section A includes the cafeteria and mechanical spaces on the first floor, with classrooms, administration, and library on the second and third floors. Section D is the Dunn Gymnasium, with locker, team rooms, and offices below the gym, and support spaces on a partial mezzanine above the gym.

In 1983 the Collins Center, Section C, was added to the north of the main building. It houses a two-story auditorium and stage, flanked by a one-story scene shop and dressing area on one side and a one-story music suite on the other, plus offices. The auditorium and scene shop are used extensively by the Town for community meetings and these spaces are rented out by unaffiliated groups and provide rental income.

The windows in Section A were replaced in 1991.

A major construction project in 1995 included the addition of: Section B, a two-story science classroom wing to the west of the main building; Section E, between the main building and the original gym and includes the main entry lobby with art classrooms below; and Section F, the fieldhouse, which is used extensively by the community for athletic events and as a polling site for elections. In addition, the Dunn Gymnasium was expanded and a corridor was built to connect the expanded Dunn Gymnasium to the new entrance lobby.

Sections A and D were also substantially renovated as part of the 1995 project, including replacing components of the HVAC system and windows. At this time, AHS added ninth-grade students for a total projected enrollment of 1600.

In May 2015, a 20' x 30' section of the 30-year-old Collins Center's EIFS (external insulation and finish system) wall fell onto the Center's lower roof. Consultant

Russo/Barr investigated and determined the old wall system was a danger; approximately 90% of the wall area had to be replaced. The Town appropriated funds and the project, including a new roof and metal panel siding, was bid. Construction began in June 2017 and finished on schedule in September 2017.

**TOTAL BUILDING SQUARE FOOTAGE: Please provide the original building square footage PLUS the square footage of any additions.**  
310,635 sq. ft.

**SITE DESCRIPTION: Please provide a detailed description of the current site and any known existing conditions that would impact a potential project at the site. Please note whether there are any other buildings, public or private, that share this current site with the school facility. What is the use(s) of this building(s)? (maximum of 5000 characters).**

*SITE:* AHS shares the site with West MS a plot of ±87 acres, mostly developed with buildings, parking and athletic fields. The 23 undeveloped acres are wetlands and a large ledge outcrop (aerial site plan attached). Wetland buffer zones limit site reconfiguration and building development. Proximity to wetlands and a high water table lead to poor site drainage and ponding that ices over. The Collins Center floods periodically, needing repeated repairs/maintenance, including adequate air flow to prevent mold buildup. A ledge hill adjacent to the school is the high point in a mostly level campus and would be a challenging site for construction.

*CIRCULATION AND PARKING:* There are 3 site entrances: 1 from Moraine St. and 2 from Shawsheen Rd. Due to a crest, entrances are difficult to see from both east and west. Inadequate signage, complex circulation patterns, and poor visibility make circulation and parking confusing. The exit from staff/visitor parking is along a one-way narrow emergency access road. Buses use all 3 entrances, stacking in the loop and adjacent to the tennis courts. The AHS bus loop was built to handle 10 buses; 33 buses serve the high school. Buses over-stack in the bus loop; meanwhile, the overflow buses start at the middle schools and flow into the high school loop once the first round of buses pulls out, making drop-off a long and complex process. Pick-up for special needs students adjoins the tennis courts; students must be escorted across traffic.

Parents drop off and pick up students by pulling over in AHS's main driveway entrance off Shawsheen Road. During the afternoon pick-up time, high school and middle school parents line up in the AHS main driveway entrance. Lack of queuing space causes campus congestion and backups on Shawsheen. Parents must drive across campus to exit via Moraine. Staff and student drivers use the same access

points as buses and parents, leading to bus/car/pedestrian conflict. Emergency vehicles are blocked by queued cars/buses should an emergency occurs during drop-off or pick-up hours. Two refuge areas for students during emergency evacuations are congested with cars during pick-up hours, compounding any emergency access.

The bus loop and an underutilized plaza define the school's main entry. Paved walks direct pedestrians from parking lots and parent drop-off areas. Students parking at the Moraine lot walk on the street because there is no continuous sidewalk. Many routes do not meet access requirements. Doors that are more convenient than the main entry are often propped open during drop-off, creating security concerns.

Seven parking areas have assigned spaces for staff and students and are also used for athletics, AHS events, Town events and Collins Center events. When simultaneous events are scheduled, overflow cars park along neighborhood streets. The service core and a loading dock, behind the building, accommodate deliveries, plus trash/recycling. Movement of service vehicles conflicts with staff parking.

The Town allocated funds for a traffic study in 2019 and several recommendations were implemented.

*PLAYFIELDS AND COURTS:* Some of AHS's 33 sports teams must use off-campus fields for practice. AHS athletic facilities are used extensively by the town on weekends and in summer. Lovely Field, southeast of AHS, has a synthetic-turf/multi-sport game field, running track, long-jump pit, stadium seating, and field house. Natural turf fields include a baseball field and 2 softball fields. Plateau Field, with natural turf but not regulation size, is for field hockey and lacrosse practice. Aumais Field is a natural turf field for varsity baseball and JV soccer. A JV baseball field and softball field are shared with West MS; though regulation size, their orientation makes them unsuitable for competition. Aumais, Plateau, and the middle school fields are not handicap accessible; all are reached only by climbing embankments with >5% slopes. Seven tennis courts were paved in 2011 with recycled concrete; the pavement has failed and needs to be replaced. A skate park, operated and maintained by Andover Youth Services, is a town amenity. Four exterior basketball courts are primarily used by West MS.

*COURTYARDS:* A cafeteria courtyard is the only exterior space available for social interaction. It is furnished with picnic tables, offers limited seating, and is used during lunchtime, weather permitting. An interior courtyard, accessed through two stairwells, is used by a few classes and contains beds with edible plants, a greenhouse, a shed and a few trees. It is also used by art classes for outdoor sculpture and sanctioned student paintings on the surrounding brick walls. The

courtyard lacks visibility from the school building, and, due to security, is locked when not used by classes.

*OVERALL:* MGT of America updated its analysis of Andover Public Schools in April 2017. It rated the AHS grounds at 42 on a 100-point scale, which equates to “Unsatisfactory: The site and/or a majority of its systems should be renovated.”

**ADDRESS OF FACILITY: Please type address, including number, street name and city/town, if available, or describe the location of the site. (Maximum of 300 characters)**

Andover High School, 80 Shawsheen Road, Andover MA 01810

**BUILDING ENVELOPE: Please provide a detailed description of the building envelope, types of construction materials used, and any known problems or existing conditions (maximum of 5000 characters).**

The main section of the building is 55 years old with additions in 1983 and 1995. Condition varies by year of construction, with sections denoted as follows:

- A – Main academic building (1966)-135,552 sq. ft.
- B – Science wing (1995)-41,888 sq. ft.
- C – Collins Center (1983)-16,183 sq. ft.
- D – Dunn gymnasium (1966)-41,641 sq. ft.
- E – Entry lobby, art classrooms (1995)-23,286 sq. ft.
- F – Fieldhouse (1995)-28,385 sq. ft.

Sections A and D are cast-in-place reinforced concrete with un-insulated or minimally insulated block and brick veneer exterior walls. Sections B, E, and F are steel frame with insulated lead-coated copper, pre-cast concrete, split-face CMU and brick veneer walls. Section C is steel frame with insulated brick veneer walls at the first floor. The upper level of section C, which encompasses the auditorium and stage, is insulated aluminum panel installed in 2017.

Windows in many sections were installed or replaced in 1995 with un-insulated aluminum frame and double-pane glass, with a mix of fixed and awning sashes. However, the Collins Center windows are original and date to 1983. The Section A windows were replaced in 1999 also with un-insulated aluminum frame and double-pane glass. Window gaskets are aging and windows are beginning to fail, especially in the entry foyer.

Doors in all sections were installed or replaced in 1998 with hollow metal insulated steel. All 81 doors were primed and painted in the summer of 2017. Because of rust, this work has to be done every five or six years. Aluminum insulated doors would be preferable. Windows and doors from 1995 are nearing the end of their useful life. Replacing these systems would result in significant energy savings and increased occupant comfort.

Roofs are flat PVC membrane on rigid insulation, installed in sections over the summers of 2007 through 2011.

*PROBLEM:* Un-insulated walls in section A, which includes most of the building core and special education classrooms, contribute to the discomfort of the teachers and students as the walls transfer heat or cold to the classrooms' inhabitants. Additionally, the floor slabs and exterior row of columns are concrete that extends directly to the exterior with no thermal break. The concrete structure forms a "cold-bridge" that wicks heat out of the building in winter months, leaving the floors at the exterior of classrooms extremely cold. The heating system struggles to compensate for the lack of insulation and cold radiation. Unit vent dampers are old and drafty; when the unit is off, cold air leaks into the room. Issues with temperature control and excessive energy use cannot be resolved without creating a thermal break at the floors and insulating the walls. The uninvent cold leak results in a number of frozen and broken pipes causing flooding and classroom disruption.

**Has there been a Major Repair or Replacement of the EXT. WALLS? YES**

**Year of Last Major Repair or Replacement:(YYYY) 2017**

**Description of Last Major Repair or Replacement:**

In May 2015, a 20' x 30' section of the 30-year-old Collins Center EIFS (external insulation and finish system) wall fell onto the Center's lower roof. Consultant Russo/Barr investigated and determined the old wall system was a danger and had to be replaced as soon as possible. The primary reasons for the failure was the age of the material and penetrations by nesting birds that allowed the incursion of water, a maintenance issue requiring annual attention from the Town.

Approximately 90% of the wall area, 18,000 sq.ft., needed to be replaced. Only the lower soffits remained untouched. To protect the public, temporary fiber mesh was installed around the affected area in June 2015, costing

\$65,909. Once funds were appropriated by the Town, a new aluminum wall panel system was designed in September 2016 and sent out for bid in March 2017. The low bidder, Calhess Restoration, began construction in June and finished on schedule in September 2017. The construction cost was \$1,589,928. The wall failure closed the entire Collins Center during the roughly four months that the new wall system was under construction.

**Roof Section A**

**Is the District seeking replacement of the Roof Section?** NO

**Area of Section (square feet)** 55,240

**Type of ROOF (e.g., PVC, EPDM, Shingle, Slate, Tar & Gravel, Other (please describe))** Sarnafil white PVC, insulated

**Age of Section (years since the Roof was installed or replaced)** 13

**Description of repairs, if applicable, in the last three years. Include year of repair:** Roof of main academic building was partially replaced (75,000 sq. ft.) in 2007.

**Roof Section B**

**Is the District seeking replacement of the Roof Section?** NO

**Area of Section (square feet)** 21,313

**Type of ROOF (e.g., PVC, EPDM, Shingle, Slate, Tar & Gravel, Other (please describe))** Sarnafil white PVC, insulated

**Age of Section (years since the Roof was installed or replaced)** 10

**Description of repairs, if applicable, in the last three years. Include year of repair:** Science wing roof was replaced in 2010

**Roof Section C**

**Is the District seeking replacement of the Roof Section?** NO

**Area of Section (square feet)** 35,968

**Type of ROOF (e.g., PVC, EPDM, Shingle, Slate, Tar & Gravel, Other (please describe))** Sarnafil white PVC, insulated

**Age of Section (years since the Roof was installed or replaced)** 12

**Description of repairs, if applicable, in the last three years. Include year of repair:** N/A

**Age of Section (years since the Roof was installed or replaced)** 3 and 12

Full replacement of Collins Center roof 2008; 2017–repair of section damaged by falling wall.

**Roof Section D**

**Is the District seeking replacement of the Roof Section?** NO

**Area of Section (square feet)** 16,084

**Type of ROOF (e.g., PVC, EPDM, Shingle, Slate, Tar & Gravel, Other (please describe))** Sarnafil white PVC, insulated

**Age of Section (years since the Roof was installed or replaced)** 12

**Description of repairs, if applicable, in the last three years. Include year of repair:**

**Age of Section:** 8 and 11. Partial replacement of Dunn Gym roof in 2008; remainder in 2011.

**Roof Section E**

**Is the District seeking replacement of the Roof Section? YES**

**Area of Section (square feet) 14,274**

**Type of ROOF (e.g., PVC, EPDM, Shingle, Slate, Tar & Gravel, Other (please describe))** Architectural metal vault; includes 3,200 sq. ft. of dark membrane

**Age of Section (years since the Roof was installed or replaced)**

**5Description of repairs, if applicable, in the last three years. Include year of repair:** Original roof still in place.

**Roof Section F**

**Is the District seeking replacement of the Roof Section? NO**

**Area of Section (square feet) 30,090**

**Type of ROOF (e.g., PVC, EPDM, Shingle, Slate, Tar & Gravel, Other (please describe))** Sarnafil white PVC, insulated

**Age of Section (years since the Roof was installed or replaced) 12**

**Description of repairs, if applicable, in the last three years. Include year of repair:** Fieldhouse roof was replaced in 2008.

**Window Section A**

**Is the District seeking replacement of the Windows Section? YES**

**Windows in Section (count) 172**

**Type of WINDOWS (e.g., Single Pane, Double Pane, Other (please describe))** Windows in Section (count) 165 windows (some ganged/mulled) and 7 curtain walls at the cafeteria. Un-insulated aluminum frame with double-pane glass, with a mix of fixed and awning sashes

**Age of Section (years since the Windows were installed or replaced) 29**

**Description of repairs, if applicable, in the last three years. Include year of repair:** Windows of main academic building were replaced in 1991.

**Window Section B**

**Is the District seeking replacement of the Windows Section? YES**

**Windows in Section (count) 98**

**Type of WINDOWS (e.g., Single Pane, Double Pane, Other (please describe))** Windows in Section (count): 96 windows and two large curtain walls at the stairs. Un-insulated aluminum frame with double-pane glass, with a mix of fixed and awning sashes.

**Age of Section (years since the Windows were installed or replaced) 25**

**Description of repairs, if applicable, in the last three years. Include year of repair:** Not applicable

**Window Section C**

**Is the District seeking replacement of the Windows Section? YES**

**Windows in Section (count) 9**

**Type of WINDOWS (e.g., Single Pane, Double Pane, Other (please describe))** Un-insulated aluminum frame with double-pane glass, with a mix of fixed and awning sashes.

**Age of Section (years since the Windows were installed or replaced)** 37

**Description of repairs, if applicable, in the last three years. Include year of repair:** Not applicable

**Window Section D**

**Is the District seeking replacement of the Windows Section?** YES

**Windows in Section (count)** 2

**Type of WINDOWS (e.g., Single Pane, Double Pane, Other (please describe))** **Windows in Section (count):** 2 curtain walls. Un-insulated aluminum frame with double-pane glass, with a mix of fixed and awning sashes.

**Age of Section (years since the Windows were installed or replaced)** 25

**Description of repairs, if applicable, in the last three years. Include year of repair:** Not applicable

**Window Section E**

**Is the District seeking replacement of the Windows Section?** YES

**Windows in Section (count)** 72

**Type of WINDOWS (e.g., Single Pane, Double Pane, Other (please describe))** **Windows in Section (count):** 56 windows, 3 pyramidal skylights, and 13 curtain walls. Un-insulated aluminum frame with double-pane glass, fixed.

**Age of Section (years since the Windows were installed or replaced)** 25

**Description of repairs, if applicable, in the last three years. Include year of repair:** Not applicable

**Window Section F**

**Is the District seeking replacement of the Windows Section?** YES

**Windows in Section (count)** 30

**Type of WINDOWS (e.g., Single Pane, Double Pane, Other (please describe))** **Windows in Section (count):** 18 windows and 12 curtain walls. Un-insulated aluminum frame with double-pane glass, with a mix of fixed and awning sashes.

**Age of Section (years since the Windows were installed or replaced)** 25

**Description of repairs, if applicable, in the last three years. Include year of repair:** Not applicable

**MECHANICAL and ELECTRICAL SYSTEMS:** Please provide a detailed description of the current mechanical and electrical systems and any known problems or existing conditions (maximum of 5000 characters).

*FIRE PROTECTION:* Automatic fire suppression systems covers the fieldhouse, lobby, science wing, shop wing in the Collins Center, and kitchen exhaust hoods. *PROBLEM:* Other areas not protected.

*PLUMBING:* Building has municipal sewer and water. Domestic water service is 6" with 3" meter and pressure-reducing valve. Main domestic cold-water distribution is 4", mostly distributed in pipe trenches for maintenance. Copper distribution piping: fair condition, mostly insulated. Domestic hot water is from gas-fired storage heater, with mixing valve to prevent scalding, and circulation pumps. Gas piping: black steel with screwed and welded joints: fair condition. Cast iron rain leaders and storm and sanitary drains: fair condition. Acid waste and vent piping: hub-less dur-iron with mechanical couplings.

Plumbing fixtures: fair condition, some replaced recently. Water closets and urinals have mix of manual and battery- operated sensor flush valves. Lavatories have hot and cold handle faucets with no mixing valves. *PROBLEM:* Some classroom sinks are non-accessible. *PROBLEM:* insufficient number of accessible toilet compartments. Drinking fountains: wall-hung stainless steel, some with bottle-filling stations. Janitor sinks: trap standard-mounted, enameled cast iron, and faucets with vacuum breakers. Kitchen fixtures: fair condition, grease interceptors at pot-washing sinks. Science classroom sinks: resin with potable cold and hot water faucets with vacuum breakers. *PROBLEM:* No central acid neutralization system. Emergency showers: cold water with floor drains. Classrooms have emergency gas shut-off.

*HVAC:* 3 gas-fired boilers provide hot water circulated to air handlers, unit vents, fin-tube, unit heaters, and convectors. Base-mounted end suction pumps have lead/lag alternating controllers with variable frequency drive. Inline boiler pumps create a primary/secondary heating system for better supply and return temperature control. Wall-mounted unit ventilators heat and ventilate classrooms. To control CO<sub>2</sub> levels in overcrowded classrooms, CO<sub>2</sub> sensors were installed. To provide air exchange to satisfy air-quality goals, unit vents blow constantly and bring in fresh air much of the day. Fresh air is delivered at a lower temperature than where the heat is set, so as to not overheat the rooms. *PROBLEM:* Incoming air feels cool, creating "wind-chill" for the rooms' inhabitants. *PROBLEM:* Old unit vents have only a single delivery point and an internal fan; units are loud and students near the units are distracted by noise. Cafeteria is heated and ventilated with unit vents. *PROBLEM:* AHS lacks energy recovery ventilators for preheating of ventilation air. *PROBLEM:* HVAC systems are controlled with pneumatic controls, with some components upgraded to Johnson Controls DDC; pneumatic air tubes crack frequently. Air handlers with full air conditioning serve administrative offices, media center, and 11 classrooms (see AC attachment). Cooling of Collins Center is from rooftop condensing units with R-22 refrigerant, which will be phased out for purchase in 2020. Air handlers provide heat and ventilation to

kitchen, lobby, locker rooms, gym, and mechanical room. Rooftop units provide heat and ventilation to fieldhouse and science wing, using 44% ethylene glycol to prevent freezing. Exhaust fans and intake/relief hoods on roof: fair condition. *PROBLEM:* Kitchen exhaust hoods are old and lack visible UL listings; hoods, ducts, and fans may not meet current code. Hoods have fire suppression system.

*ELECTRICAL:* Electrical service was upgraded in 1994 to 3,000 Amp, 277/480V, 3 Phase, 4 Wire. Main switchboard: good condition. Collins Center is on switchboard with 1200 Amp breaker, 3 sets of 4# 600 MCM, 3/0 ground. Electrical distribution equipment and branch circuits in 1995 addition: fair condition. *PROBLEM:* Distribution equip. in older parts of building: poor condition. Receptacles added in 1995 are in surface-mount wire mold, not conduit. *PROBLEM:* Too few receptacles in most classrooms, supplemented with plug strips and extension cords. *PROBLEM:* GFCI protection is not at all required locations.

Emergency power is 277/480 Volt, 3 Phase, 4 Wire service, 250 KW gas-fired diesel generator. Generator and 60- gallon diesel tanks are indoors. Generator serves a single automatic transfer switch. Emergency distribution panel serves emergency lighting via MI cable and optimal standby loads for elevator and mechanical equipment. *PROBLEM:* Life- safety lighting and optional standby loads are not separated per NEC Article 700. Supplemental emergency battery units exist throughout. Exit signs are operational: fair condition.

Fire alarm system was upgraded in 1995: fair condition. *PROBLEM:* Notification appliances do not meet current code for full voice evacuation. Control panels in school and Collins Center are networked via fiber. School and Collins Center are on separate fire alarm systems. Alarm transmission to fire department is via radio master box.

### **Boiler Section 1**

**Is the District seeking replacement of the Boiler?** YES

**Is there more than one boiler room in the School?** NO

**What percentage of the School is heated by the Boiler?** 95

**Type of heating fuel (e.g., Heating Oil, Natural Gas, Propane, Other)**

Primarily natural gas, plus supplemental electric baseboard heat in the perimeter of the Collins Center.

**Age of Boiler (years since the Boiler was installed or replaced)** 25

**Description of repairs, if applicable, in the last three years. Include year of repair:** Three Weil Mclain boilers make up the boiler plant installed in 1995 and provide heat to the entire school. All three boilers are in this one section; the school has no other boilers. Each boiler uses natural gas and has an output of 5,520 MBH. Hot water is circulated to all air handlers, unit ventilators, fin-tube radiation, unit heaters, convectors, etc., using base-mounted end suction pumps. The pumps are controlled by lead/lag alternating controllers and each has an

associated variable frequency drive (VFD). In 2013, inline boiler pumps were added to make the system a primary/secondary heating system and to achieve better temperature control of supply and return water. Two of the three existing boilers are 25 years old, near the end of their expected useful life, and need to be replaced.

A full-time boiler mechanic circulates among Andover buildings and extends the life of the boiler plants. Repairs to the three AHS boilers include:

Feb. 2015 – boiler #2 flame failure

May 2015 – boiler #2 flame failure – replaced programmer on primary control

Dec. 2015 – boiler #2 not working – replaced proving switch; unfroze primary control

Jan. 2016 – boiler #3 flame failure – replaced proving switch; reset control

Oct. 2016 – no hot water – programmed mixing valve

Jan. 2020 - repl. one hot water boiler that failed; \$80K

As need dictates and funds permit, Facilities Department is gradually replacing some schools' conventional boilers with high-efficiency condensing boilers

**Boiler Section 2**

**Is the District seeking replacement of the Boiler?** NO

**Is there more than one boiler room in the School?** NO

**What percentage of the School is heated by the Boiler?** 0

**Type of heating fuel (e.g., Heating Oil, Natural Gas, Propane, Other)** N/A

**Age of Boiler (years since the Boiler was installed or replaced)** 0

**Description of repairs, if applicable, in the last three years. Include year of repair:** NA

**Boiler Section 3**

**Is the District seeking replacement of the Boiler?** NO

**Is there more than one boiler room in the School?** NO

**What percentage of the School is heated by the Boiler?** 0

**Type of heating fuel (e.g., Heating Oil, Natural Gas, Propane, Other)** N/A

**Age of Boiler (years since the Boiler was installed or replaced)** 0

**Description of repairs, if applicable, in the last three years. Include year of repair:** N/A

**Boiler Section 4**

**Is the District seeking replacement of the Boiler?** NO

**Is there more than one boiler room in the School?** NO

**What percentage of the School is heated by the Boiler?** 0

**Type of heating fuel (e.g., Heating Oil, Natural Gas, Propane, Other)** N/A

**Age of Boiler (years since the Boiler was installed or replaced)** 0  
**Description of repairs, if applicable, in the last three years. Include year of repair:** N/A

**Boiler Section 5**

**Is the District seeking replacement of the Boiler?** NO

**Is there more than one boiler room in the School?** NO

**What percentage of the School is heated by the Boiler?** 0

**Type of heating fuel (e.g., Heating Oil, Natural Gas, Propane, Other)** N/A

**Age of Boiler (years since the Boiler was installed or replaced)** 0

**Description of repairs, if applicable, in the last three years. Include year of repair:** N/A

**Has there been a Major Repair or Replacement of the HVAC SYSTEM?** Yes

**Year of Last Major Repair or Replacement:(YYYY)** 1995

**Description of Last Major Repair or Replacement:** The 1995

addition/renovation replaced: boilers; unit ventilators in classrooms and cafeteria; air handling units with cooling for offices, media center, and interior classrooms; air handling units without cooling for kitchen, lobby, locker rooms, gymnasiums, fieldhouse and mechanical spaces.

The school's heating medium is hot water provided by 3 oil and natural gas fired hot water boilers. Classrooms have individual unit ventilators. Air handler with DX and hot water coils provides the media center HVAC. Main office area's HVAC is provided by rooftop units with terminal reheat VAV boxes and hot water baseboard. Gym and fieldhouse have multiple air handlers with hot water coils. Collins Center auditorium's HVAC is provided by 6 rooftop units (12 years old) with electric cooling and gas heat. Several perimeter rooms in Collins Center (band and chorus rooms and associated offices) have electric baseboard heat.

Facilities Department receives a continuing stream of work orders for the AHS HVAC system. *PROBLEM:* Due to its age, the system requires more maintenance to keep temperatures at a comfortable level in every season. *PROBLEM:* Repairs cannot always be made the same day, making teaching-learning uncomfortable. *PROBLEM:* All classroom unit ventilators are controlled by an aging, high-maintenance, and very expensive pneumatic system. The pneumatic air tubes frequently crack, again making it difficult to maintain control of the system.

**Has there been a Major Repair or Replacement of the ELECTRICAL SERVICES AND DISTRIBUTION SYSTEM?** Yes

**Year of Last Major Repair or Replacement:(YYYY)** 1996

**Description of Last Major Repair or Replacement:**

Main switchgear, generator, and panels were replaced in 1995; no major repairs since. Existing Cutler Hammer main switchboard: good condition; serves Collins Center with 1200 Amp breaker and three sets of 4# 600 MCM and 3/0 ground.

1995 building addition/renovation included electrical service upgrade to 3000 Amp, 277/480V, 3 Phase, 4 Wire service; installation of gas-fired diesel generator; and installation of distribution equipment and branch circuits for fieldhouse, lobby, and science wing. Branch circuitry in 1995 section: fair condition. Existing 250 KW natural gas fired generator: fair condition but does not comply with current code. *PROBLEM:* Distribution equipment in pre-1995 building: poor condition.

Interior lighting varies from excellent LED to fair 2x4 troffers with fluorescent fixtures. Exterior lighting: fair condition but is not LED.

*PROBLEM:* Main Electric Room door hardware does not comply with NEC and lacks panic hardware. NFPA 101 life safety code requires Exit signs both high and low when service equipment exceeds 1200 Amp. Electrical sub-panels are located throughout building—in closets and in exposed public areas. *PROBLEM:* Panels are circuit breaker type; however, all pre-1994 panels are obsolete and in poor condition. *PROBLEM:* Plug mold in laboratories is deteriorating. A number of extension cords and plug strips are in use and can create a safety issue. *PROBLEM:* Some kitchen receptacles lack GFCI protection.

*BUILDING INTERIOR:* Please provide a detailed description of the current building interior including a description of the flooring systems, finishes, ceilings, lighting, etc. (maximum of 5000 characters).

AHS interiors are clean and well maintained, but many materials are worn and beyond their useful life.

*EXPOSED STRUCTURE:* 1966 Sections A and D are concrete frame structures with exposed, unpainted concrete columns, sheer walls, stairs, beams, floors, and roof deck. The 1995 fieldhouse, art rooms, and lobby have exposed steel trusses, beams, and roof decks.

*FLOORS:* primarily VCT; carpet in the library, auditorium and some classrooms; quarry tile in entry lobby, lobby stairs and corridors, and kitchen; ceramic tile in bathrooms; poured epoxy in locker rooms; sprung wood in the gymnasium; rubber athletic flooring in the fieldhouse; exposed concrete in mechanical and storage rooms. In Section A, VCT and carpet are installed on top of asbestos floor tile. VCT is in varying condition, with evidence of water damage at lower levels and cracking above unstable substrates. Carpet is worn, except for recently installed carpet in the Collins Center. Library carpeting is scheduled to be replaced during the summer of 2021 and the Field House gym floor is scheduled to be replaced during the same summer.

*PARTITIONS:* Primarily painted CMU; unpainted brick in the library, entry and Collins Center lobby; GWB over metal studs in the administrative suite and where rooms have been added or subdivided; ceramic tile in toilet rooms. Walls are in good condition; however, areas with unpainted brick are dark.

*DOORS & BORROWED LITES:* Primarily hollow metal frames with flush wood doors in good but worn condition. There is minimal glass at classroom doors, so very little visibility into and out of rooms. Hardware is in good condition and generally compliant with access and life-safety codes.

*CEILINGS:* Primarily suspended acoustic tile ceilings, in varying conditions. The windowless library and gym have no ceilings, leading to poor acoustics and a perception that the spaces are dark because there is no surface to reflect light.

*LIGHTING:* Over the past 7 years, Facilities has retrofit the Dunn Gym, fieldhouse, Collins Center stage and hallways, some bathrooms and meeting rooms, and all academic hallways with LED lighting. Facilities is currently retrofitting the fluorescent fixtures to LED in the Collins Center band and choral rooms. The district hopes to move towards classroom retrofits as well, but exact plans have not been formulated.

*CASEWORK:* Core classrooms do not have storage units; at classrooms' current sizes, there is no space for casework.

Science labs have worn and outdated fixed casework (storage cabinets, shelving) that can't accommodate varied classroom activities or be easily altered to support curricular changes.

*CORRIDORS & STAIRS:* Corridors and stairs in the 1966 building are narrow with no natural light. Corridors are lined with rarely used, full-height lockers set on masonry curbs. Borrowed lights provide views from the corridor into the library, but most rooms have minimal glazing and limited views, increasing the sense of confinement in this part of the building.

New sections of the building have wider, brighter corridors and stairs; however, multiple levels and stairs cause navigational confusion. The 1995 entry has an excessively large lobby, corridors, and main stair that are not effective program space.

*ELEVATOR:* One elevator at the entry serves the whole building, providing access to all spaces except upper levels of the Collins Center. The elevator meets accessibility code requirements, but due to the length of the building and multiple non-aligned levels, the single elevator does not effectively support the needs of

students or faculty with mobility issues. If a student is in class in the far corner of the science wing and the next class is in the far corner of the floor below, s/he would need to travel 600 feet to the elevator and another 600 feet to the next class—a distance that approaches one-quarter of a mile. In practice, AHS must schedule classes for mobility-challenged students in rooms near the elevator, preventing them from access to the full range of courses offered. Such scheduling may not be feasible for temporary issues, such as a broken ankle.

*TOILET ROOMS:* Facilities is in the process of updating toilet rooms, with a few renovated each year. Renovations include replacing floors and wall tiles, toilet partitions, accessories, plumbing fixtures and fittings, and light fixtures. Roughly 15% of the toilet rooms have been renovated, with the remaining scheduled for completion over the next 10 years.

***PROGRAMS and OPERATIONS:*** Please provide a detailed description of the current grade structure and programs offered and indicate whether there are program components that cannot be offered due to facility constraints, operational constraints, etc. (maximum of 5000 characters). Andover High School serves grades 9-12, plus special needs students in a program for ages 18-22.

AHS follows the MA Core requirements for high school program of studies. Students are expected to have 4 years of English and math, 3 years of lab sciences and history/social studies, 2 years of a world language, 1.5 credits in either the arts or digital learning, and follow state law for PE/health. Most students have an opportunity for 3.5 credits of elective offerings.

In addition to standard core requirements, AHS offers AP programs, dual enrollment, a global engagement endorsement, on-line learning, and the AVID support program. Virtual coursework is completed in the office of the director of guidance because no library, classroom, or alternative space is available. Each department is limited in what courses it can offer, based on enabling all students to meet graduation requirements. The school has a contract with VHS (Virtual High School) to assist in offering students additional course offerings, but lacks a dedicated distance learning space, which also hinders the school's ability to create its own virtual learning consortium. The end of the FY20 school year and the FY21 school year created a vast and robust online learning program due to the pandemic. It is likely that some remnants of that program will continue after the pandemic ends; however, DESE will determine the extent of these programs.

Additional advanced or tangential courses, regardless of interest, cannot be offered because of space constraints. For example, AHS offers fewer sections of Psychology than requested because those classrooms and additional teaching sections must be used to fulfill graduation requirements. The same pattern exists in visual arts,

dramatic arts, engineering, computer programming, English language arts, world language, physical education, health, and social studies. Similarly, AP classes are capped and due to space constraints additional classes are not able to be offered causing many students to be shut out of AP classes.

AHS is unable to offer students in social studies courses a space to meet, debate, and discuss relevant issues. Students and classes are not able to combine to collaborate or to share the ideas presented in the courses. Social studies and English classes are a natural fit for interdisciplinary work and combined course work, but AHS has only one room large enough for this type of course.

Students learn science best through experimentation and hands-on applications. Science courses are taught in small lecture-style classrooms and separate labs. With the small size of the science classrooms and the large numbers of students that move through the classes, there is little opportunity for individual students to engage in those personalized activities. Any use of science labs must be scheduled in advance and cannot be easily integrated with lectures or non-lab group work. The lab space constraints are driving curriculum instead of the other way around.

There is no medium-sized space where 2 or 3 classes can come together to work, discuss, and collaborate. There are no opportunities for students to gather to hear any type of speaker in a smaller venue outside the Collins Center. There are no small-group rooms for student collaboration and project-based learning.

Art rooms are located in the basement, have limited natural light and are too small to accommodate current class size and demand, especially in photography, ceramics, and digital design. Space limitations reduce the scope of any student art exploration. Space to store large art projects is virtually non-existent. The basement lacks visibility and there are no areas to display student work, so students are often unaware of the art curriculum. A dance program that was a physical education component is no longer offered due to lack of space.

The special education program for ages 18-22 was moved to the Central Office for lack of space at AHS. Other special education classes are housed in inadequate spaces and there is no space for a program for students with emotional disabilities. Several badly needed support services, another psychologist, drug and alcohol counseling, mental health clinic, are not available because of lack of office space.

AHS has a prototype space for applying current research in educational pedagogy, but it is grossly inadequate for the entire school community. Teachers are limited in promoting the design thinking process because of the lack of engineering and maker spaces or collaborative learning commons. Students cannot see each other engaged in the creative process because spaces are tucked away in corners and remote sections of the school. The prototype space lacks electrical and mechanical

capacity and inhibits true building opportunities because of space and infrastructure. With only one dedicated design space for students to engage in a design thinking process, teachers find it difficult to schedule time because of high demand.

AHS hosts a robotics club but is unable to capitalize on this interest during the school day because there is space for only an introductory robotics course. Similarly, AHS can offer only two introductory courses in Engineering, one in Mechanical & Civil and the other in Green Engineering.

***EDUCATIONAL SPACES:*** Please provide a detailed description of the Educational Spaces within the facility, a description of the number and sizes (in square feet) of classrooms, a description of science rooms/labs including ages and most recent updates, a description of the cafeteria, gym and/or auditorium and a description of the media center/library (maximum of 5000 characters).

Building Sections A and B have 50 core academic classrooms (English, Math, Social Studies, and World Language), 18 science classrooms/labs and 16 special education spaces. Of these, 41 have under 775 sq. ft. Four classrooms are within the MSBA-recommended sq. ft. range averaging 923 sq. ft. Four classrooms averaging 1038 sq. ft. accommodate larger-than-average classes but not combined classes. One 1468 sq. ft. classroom is used for double-sections. No small-group rooms are available for core academics. Most rooms have tablet armchairs in lecture-style arrangement and cannot be readily reconfigured for group work. Technology includes projectors, whiteboards and Wi-Fi.

Science is taught in 9 classrooms (average 975 sq. ft.) and 9 labs (average 1,140 sq. ft.). This complicates scheduling, requires teachers to set up labs multiple times if sections are not taught back-to-back, and precludes the integration of lecture, lab and group work modes. Labs have original 1995 equipment and fixed benches that inhibit collaboration. AHS teaches advanced courses in anatomy and marine biology. Remaining areas in the Section B “science wing” are used for other subjects.

Special needs spaces include 1 self-contained special education classroom of 1012 sq. ft., 2 academic support spaces of 923Sq. ft. and 1030 sq. ft., and 13 small-group and resource rooms averaging 378 sq. ft. No special education spaces have toilet rooms. Most rooms were designed as offices, storage rooms or other support spaces and are an inadequate size for current use. Some programs have 2 or more teachers, paraprofessionals or peer mentors assigned to 1 student, adding to the congestion. Mobility equipment, specialized furniture and other physical resources crowd the rooms.

Five visual arts classrooms and a darkroom support general art, ceramics, photography and digital design/photography. Classrooms average 993 sq. ft., limiting the type/scale of art students can work on and the number who can enroll. Art rooms are in the basement of sections A and E; three have skylights, 3 have no natural light.

Technology/Vocational space includes 3 technology/computer classrooms of 1050 sq. ft. carved out of the library space; 2215 sq. ft. of film/video production space shared with Andover Public TV; and a music production studio in a former storage room. Engineering is taught in a small classroom, once part of the library. Entrepreneurship/marketing is taught in a space with no separation from the main library.

The 16,183 sq. ft. Collins Center houses a 10,331 sq. ft. auditorium with 1200 seats; 3720 sq. ft. stage; 1081 sq. ft. in 4 dressing rooms; a scene shop and several offices. In addition, several music rooms for band and chorus are used exclusively by AHS. Other Collins Center areas are used jointly by AHS, Town and community groups who rent the space. Shared use limits use by AHS for performing arts program offerings.

The Library/Media Center is 7068 sq. ft. about 63% of MSBA's recommendation. Portions of the library have been converted to innovation classrooms for engineering, computer programming and entrepreneurship that are not physically or acoustically separated from the library. Other library areas are used by classes that need a large open space; e.g., health classes teaching CPR. The library's physical nature, windowless, concrete structure with unpainted brick walls, makes it dark and echoing. The 2012 accreditation site visit report from NEASC noted (p. 10, attached), "... the school's library media center is outdated in terms of its digital and print resources as well as its physical condition."

The Dunn Gymnasium (built in 1966) houses a basketball court with bleacher seating and supports PE and athletic teams. The 13,007 sq. ft. gym's occupancy permit is for 1200 people. Five additional spaces totaling 4979 sq. ft. are used for fitness, weight training and yoga. The basketball court, fitness, weight and yoga rooms lack windows or skylights. The fitness and weight training areas were originally PE storage spaces. Locker and team rooms total 8086 sq. ft. No classrooms are nearby so health is taught in the main academic building. PE and sports teams have adequate space, but finishes are worn and equipment outdated. The 28,385 sq. ft. fieldhouse, with a running track and 3 basketball courts, is used for PE, AHS athletic teams, Town sports teams and Town recreational activities.

The Cafeteria has 7300 sq. ft. of usable area within a larger space that includes 2 stairways and a primary circulation route. The stairs and circulation separate dining area from kitchen and serving line, causing disruption for students getting

their lunch and for students passing through. The serving line is traditional single-file and limits how quickly students can be served. AHS added a deli station in a separate area to relieve some congestion. The space is inadequate for the over 400 students who use the space during the lunch period, as serving lines are crowded, the space is loud and ingress and egress are difficult.

**CAPACITY and UTILIZATION: Please provide the original design capacity and a detailed description of the current capacity and utilization of the school facility. If the school is overcrowded, please describe steps taken by the administration to address capacity issues. Please also describe in detail any spaces that have been converted from their intended use to be used as classroom space (maximum of 5000 characters).**

AHS was designed in 1965 for 1200 students in grades 10-12. In 1995, the science wing, fieldhouse and lobby were added to accommodate the addition of grade 9, bringing the planned student body to 1600. Enrollment has grown substantially and is now at 1713. The design of the original building and the addition did not plan for growth in the special education and English language learner populations. Although the 1995 renovation was meant to accommodate 1600 students, by current MSBA space standards AHS's core academic space effectively accommodates an enrollment of only 1400 students. That means the school is currently 313 students, or 22% above capacity. Enrollment has steadily climbed, peaking at 1806 students in 2016-17. Projections estimate a recoupment of pandemic losses and increases in coming years to exceed 1900 and reach 1971 in 2032. Undersized academic spaces compound the overcrowding.

AHS has dealt with the lack of space by increasing the number of students per class, converting non-classroom space into classrooms, and scheduling teaching spaces to 95-100% room usage. However, with classrooms occupied at all times throughout the day, scheduling is time consuming and cannot accommodate students' class preferences.

The district and town engaged MGT of America to assess all school and town facilities. MGT released its updated analysis in April 2017. The study looked at "functional capacity," defined as the number of students the school can accommodate given the specific educational programs, the class schedules, and the student-teacher ratios. MGT found that AHS has a functional capacity of 1517 students. It also found that AHS had a 2017 utilization rate of 117%, which is "inadequate." The pressure for space was projected to rise to a utilization rate of 130% by the year 2025.

Based on MGT's findings, the district initiated a feasibility study process and contracted with HMFH Architects to examine space and facility needs at AHS and propose potential solutions. The analysis found that the fieldhouse and Collins Center auditorium (both shared with the community) are extraordinarily large; their combined square footage is more than 4 times the MSBA guidelines. Meanwhile, the school's core academic space totals only 80% of what MSBA recommends. Based on MSBA standards, the instructional space can accommodate 1400 students, yet the school's enrollment is 1713. Of particular concern, space for special needs classrooms and support is only 53% of MSBA guidelines. In a 2020 Space Analysis (see Appendix), the utilization rate of instructional space is currently at 125.7%. Using the number of teaching stations to calculate utilization rate, the rate is 132.7%.

About 25 rooms designed for other uses are now used as classrooms. Many of these spaces are too small, not equipped with appropriate ventilation systems which became a significant issue during the pandemic, not acoustically separated from adjacent spaces, have no windows, or are otherwise substandard as teaching space. Examples: teacher dining space is now a classroom; book storage rooms are now small- group instruction spaces; one storage room became a small-group instruction space by cutting a doorway into a solid concrete pier; music storage room is now a music production classroom; teacher planning rooms and offices are now special needs resource rooms; theatrical storage area is now a multimedia lab classroom; sections of the library are now classroom spaces; PE storage rooms and athletic team rooms are now fitness, yoga, and weight training rooms; section of the scene shop is now a drama classroom. A special education teacher workspace was converted into a small classroom that holds only 8 special needs students; subsequently, a theater closet and small storage area were converted to house 4 special education teachers.

The repurposing to classrooms has displaced the original uses of those rooms, adding pressure to other aspects of the school; e.g., the loss of offices and teacher dining space means there is not adequate teacher planning space; cafeteria and book storage areas are now teacher workrooms; and a career center is now office space.

Class sizes have been maximized based on student demand. Alternate means of attaining credits, such as virtual courses and dual-enrollment courses at area colleges, have been implemented to reduce pressure on class size. Limits were put on students' use of the library. A fourth lunch period was added so that fewer students would be in the cafeteria at any one time and there would be enough seats. AP testing was moved to the Old Town Hall because there is no space to proctor the exams at AHS. The special education program for ages 18 to 22 was moved off site to the administrative building because there is no space at AHS.

Modular units were considered but rejected because of lack of available site and their short lifespan.

**MAINTENANCE and CAPITAL REPAIR: Please provide a detailed description of the district’s current maintenance practices, its capital repair program, and the maintenance program in place at the facility that is the subject of this SOI. Please include specific examples of capital repair projects undertaken in the past, including any override or debt exclusion votes that were necessary (maximum of 5000 characters).**

The Department of Facilities oversees the facilities management, maintenance and construction responsibilities for all town and school buildings. Andover has a comprehensive program to perform daily preventive maintenance/repairs on all buildings. A computerized maintenance system has been in place more than 20 years. Andover has in-house staff representing all trades who perform these services and respond to repair issues on a timely basis, using contractors and outside labor as needed. The District and Facilities maintain a working list of deferred maintenance projects. Each year, a few projects are submitted to Town for consideration in the next budget. The current list for AHS includes \$18.7 million to correct deficiencies in the site and facility, including lack of ADA compliance, and for projects such as carpeting, painting, replacing the boiler, and replacing window gaskets. Improvements to all Andover schools exceeded \$4.8M in 2019.

Capital repair projects are prioritized collaboratively each year by the superintendent and Facilities, with input from principals, then taken through the budget process to a vote at Town Meeting. There have been no recent override or debt exclusion projects for the high school; there was a debt exclusion to replace the Bancroft Elementary School in 2010.

Andover Facilities has recently spent the following on maintenance tasks at the high school alone. (Note: These figures EXCLUDE the substantial funds spent on the Collins Center.)

- FY 2015 \$256,485
- FY 2016 \$377,555
- FY 2017 \$509,870
- FY 2018 \$536,670
- FY 2019 \$428,245
- FY 2020 \$747,275
- FY 2021 YTD \$146,503
- Total \$3,002,603

Maintenance costs are increasing as the AHS building and its components age. A Metasys energy management system enables remote control of building systems.

Due to the age of the facility, only small/emergency construction projects and renovations are undertaken to improve the educational delivery at AHS. Energy efficiency is limited by an aged and modified unit ventilator system and concrete floors that extend through the un-insulated façade. The one passenger elevator needs replacement, with current estimates at \$550,000.

In Fiscal Year 2020, the Town spend \$747,275 on capital projects and maintenance repairs combined at the high school, including:

- Redesign, striping, pavement work for a new traffic flow program
- New scoreboard
- Locker room repairs
- Hot water system boiler replacement
- ADA ramp to bleachers at Lovely Field
- New bleacher seats in Dunn Gym
- Various carpeting replacements requiring abatement

In Fiscal Year 2019, the Town spent \$440,055 on capital projects and maintenance repairs combined at the high school, including:

- New LED lighting in boys and girls bathrooms and selected classrooms
- Asbestos abatement and relocation of fire alarms in selected areas
- Installed suspended ceilings and LED lighting in 2 classrooms
- Enhanced audio system in 11 classrooms
- Created two offices from former storage rooms, including flooring, HVAC systems, painting and LED
- HVAC system pumps

In 2018, the Town spent \$759,470 on capital projects and maintenance repairs combined at the high school, including:

- Expansion of handicapped parking area and lighting at Lovely Field and repairs to press box
- Construction of a security vestibule at the entry, including added doors, cameras, security window, exterior intercom with camera, protected security workstation and Lobby Guard software and computers
- Upgrade of camera security servers
- Added stairway cameras
- Converted old locker areas outside classrooms into breakout spaces with benches and tables
- Steam cleaned field house floor
- Drainage improvements and repaving of area behind the Collins Center
- Repair of drainage issues at main entrance

In 2017, the Town spent \$1,612,250 on capital projects and maintenance repairs combined at the high school, including:

- Installed LED lighting in hallways and stairwells
- Created an office space with heat and ventilation
- Installed sound-absorbing ceiling panels in 23 classrooms to support students with impaired hearing;
- Painted 30 classrooms and 81 exterior doors
- Repaired flooring and placed carpeting in several rooms
- Repaired Lovely Field fence
- Minor renovations in classrooms and library
- Installed new carpeting in band and chorus rooms at Collins Center
- Retrofitted exterior LED lighting
- Pulled cable to enable 2-way radio communication among first responders

Other recent projects at the high school have included:

- 2020 – Installed fans in gym and repaired/sanded floor
- 2020 – Replaced hot water boiler
- 2019 – Installed suspended ceilings and LED lighting in 2 classrooms
- 2019 – Created two offices from former storage rooms, including flooring, HVAC systems, painting and LED
- 2019 – HVAC system pumps
- 2016 – Pulled miles of wire for new telephone system
- 2016 – Brought wiring up to fire code in Collins Center stage area
- 2016 – Replaced 7 pairs of outdated doors with electronic doors
- 2016 – Removed hazardous underground oil tank
- 2016 – Installed door security blinds/shades in all rooms
- 2015 – Improved energy efficiency by sealing cracks and weather stripping doors

## **Priority 2**

**Question 1: Please describe the existing conditions that constitute severe overcrowding.**

Andover High School was originally designed for three grades (10-12) with an enrollment of 1200 students. The 1995 addition/renovation provided space for up to 1600 students and the ninth grade was added. However, the need to provide sufficient space for special education, English language learning, and other special programs has decreased the overall functional capacity. The term “functional capacity” takes into account the types of programs and services that are actually

provided in the various classroom spaces. According to the analysis by MGT in its “Development of Comprehensive Facility Plan for Town of Andover and Andover Public Schools,” the functional capacity of Andover High School is 1517 students. However, based on MSBA’s square footage standards, HMFH Architects calculates that the core academic areas have a capacity of only 1400 students (see “Andover High School Feasibility Study Report— Evaluation of Existing Conditions”). In the 2021-2021 school year, the population of AHS is 1713 students, with 35 students served offsite due to the lack of classroom availability. Therefore, AHS is already about 275-400 students above its capacity/functional capacity. Both the Cropper GIS enrollment projections (see “Andover 20-Year Enrollment Forecasts”) and MGT’s projections anticipate that enrollment will exceed 1900 students over the next twenty years, thereby exceeding the current building’s capacity/functional capacity by about 400-500 students.

Cropper GIS updated the enrollment projection figures in October 2018 (see attached “Andover 20-Year Enrollment Forecasts”). The projections for AHS show that by October 1, 2022, the enrollment will increase to 1854. Enrollment will peak at 1971 in 2032. The School Committee remains committed to building AHS to accommodate a long-term enrollment of 1900. However, unless the district moves quickly, this project will not be completed in time to offset an even greater enrollment increases, which will exacerbate overcrowding for a few years even in a new or renovated building. It takes five to six years from MSBA’s initial acceptance of the SOI until a building project is completed. Enrollment will be even higher by the time this multi-year process is finished, adding to the urgency of starting down this path as soon as possible.

The MGT analysis also looked at Andover High School’s utilization rate, which is calculated by dividing the enrollment by the capacity. The utilization rate is used to determine if the facility has excess space or if it is lacking sufficient space for the given enrollment. Andover High School’s utilization rate stands at 117% (meaning it lacks space) and is projected to reach 130% by 2025. The school’s daily room usage exceeds 95%, and 75% of the faculty do not have an assigned classroom. High usage leads to scheduling difficulties, with some faculty members teaching in three or four different classrooms each day and spending time traveling across the building when they want to be providing student support before or after classes. There are no departmental office spaces or workrooms to provide a home base for teachers traveling between classrooms. Because there are no empty classrooms to work in, they resort to using the library, cafeteria, hallways, or other public spaces for planning, grading, and one-on-one student meetings. In addition, many spaces, such as closets and offices, have been converted into teaching spaces. This creates an additional problem of insufficient storage space for instructional materials, spare furniture, or student projects.

The spaces within the school are overcrowded as well. Because 80% of classrooms are smaller than MSBA recommended sizes and almost half the classes have 25 or more students, the classroom space is crowded, limiting the kind of engaging activities and projects that teachers can offer. The library is less than two-thirds the size needed for a school of this enrollment, and the cafeteria's small size requires that the school hold four lunch periods, adding complexity and disruption to the school schedule. The students who choose to buy their lunch each period are served in a single-line arrangement, resulting in some students getting their lunch only a few minutes before the period ends. As noted in the attached 2012 "Report of the Visiting Committee for Andover High School" by the New England Association of Schools and Colleges, Commission on Public Secondary Schools, "the cafeteria space is inadequate with many students sitting on heating units and competing for the limited number of chairs".

Likewise, the Library was cited in the NEASC report "the school's library media center is outdated in terms of its digital and print resources as well as its physical condition." This condition has become even more compromised with the sectioning off of areas in the library for additional classrooms.

The corridors and stairways in the original building were designed for a smaller student population and now cause excessive crowding during class changes, creating concerns for emergency egress. During routine fire drills, it is difficult to evacuate the building within the four-minute protocol. Space for special needs classrooms and support is only 53% of MSBA guidelines, far short of recommended standards. Four rooms previously used for regular education classrooms are now devoted to special education programs for students with autism, students with developmental delays, and students who are returning from hospitals or settings where they were treated for mental health issues. The school has no space to house the district's special education program for ages 18 to 22, so it was moved to the Central Office building. Transitions, a short-term support program for students returning from psychiatric hospitalization or other medical stays, had to be located on the far side of the Collins Center, separated from academic resources and staff. There is a lack of sufficient or appropriate space at the high school to administer Advanced Placement tests, so the tests are administered at the Old Town Hall in downtown Andover. There are no classrooms in the fieldhouse or gym where teachers can offer instruction in health. There is no space for multiple classes to meet together to hear a speaker or engage in collaborative projects other than the auditorium or library media center.

Limited space prevents AHS from adding or expanding career technology (CT) or STEM programs, and the CT and STEM programs that do exist are taught in classrooms, the library, former storage rooms, and otherwise inadequate spaces. AHS course offerings in all areas are capped because of space availability. The school is limited in offering courses outside of the basic core curriculum. The

priority is to meet every student's graduation requirements, even if that means providing only introductory-level courses in the arts, engineering, robotics, and computer programming. The dance program was eliminated, along with arts electives, because all available teaching space is needed for the foundational courses required for graduation.

The field house and Collins Center are used extensively by the community. The town owns and operates the Collins Center, while the school district owns and operates the field house. The two entities cooperate in sharing the use of both facilities. For example, the town uses the field house for elections, regional basketball tournaments, and summer camps; the district uses the Collins Center for stage performances and music instruction. However, because of this shared use arrangement, students and teachers do not have access to these facilities for significant portions of some days, making the effective amount of space available for the school program less than the facilities' square footage conveys. Plus, these two large buildings account for a substantial proportion (14%) of AHS' total square footage, yet provide only 4 teaching spaces, distorting the picture of how many square feet are available for academic classrooms. The space allocation and configuration of the school's campus does not support today's methods of delivering education.

All classrooms have unit ventilators that are aging and subject to frequent repairs. Because of the overcrowded conditions, when a room is overly hot or cold, there are no vacant classrooms that students and teachers can use until the repair is made, so instruction is forced to continue in uncomfortable conditions that distract from learning.

The administrative offices also suffer from overcrowding. Office areas intended for use as conference rooms are now used for small-group speech, counseling, and social services. To accommodate the additional service providers, the office staff closely monitors the scheduling of each room. The rooms have become unavailable to students, teachers, parents, therapists, teams, and departments. The rooms are also cramped, doubling as storage facilities for MCAS testing materials, a printing station, a lamination station, and substitute folders. The office suite had to be reconfigured, leaving two secretaries in the office hallway as there is not adequate space for them in the main office. This situation creates issues of confidentiality and hinders the workflow of these vital employees. The guidance department has consolidated two file rooms into one half-room, converting the remainder of the space into an office for an additional social worker and a full-time registrar.

### *Space Analysis*

The Space Summary completed by HMFH (attached) used two methodologies to evaluate the adequacy of the space at AHS to serve a population of approximately

1800 students. The methods compared current conditions at AHS to the MSBA Space Guidelines in terms of square footage and in terms of classroom utilization. Comparing AHS current academic spaces with MSBA recommended spaces for 1800 students indicates significant space shortfalls in the following categories: Core Academic, Special Education, Vocational & Technology, Media Center, and Dining & Food Service.

A follow-up Space Analysis of AHS (attached) was conducted in early 2020, reflecting some changes in how the school's space is being used today. This analysis also lists the existing amount of square feet available at AHS for specific purposes and compares the square footage with the MSBA guidelines for a student population of 1800 as well as a population of 1900. The analysis reveals that AHS is currently short by almost 34,000 sq. ft. in terms of Instructional Space, yielding a utilization rate of 125.7%. The projected enrollment of 1900 would bring that utilization rate to 131.9%. Looking at just raw square footage, it is easy to see that the space currently available for Administration and Operations (24,470 sq. ft.) is almost a perfect match to what MSBA recommends (24,855 sq. ft.) for a school of 1800 students. However, the area allocated to Community Space (44,568 sq. ft. in the field house and Collins Center) is more than 4 times what MSBA recommends (which is only 10,400 sq. ft.). This analysis makes it obvious that the square footage taken up by Community Space is 34,168 sq. ft. MORE than MSBA recommends, while the square footage available for Instruction is 33,836 sq. ft. LESS than MSBA recommends, almost the same figure. Thus, while the TOTAL square footage of the AHS facility is essentially on target, the extreme overage in the Community Space category masks the severe shortfall in the Instruction category, hence the overcrowding that hinders academic programs. (It should be noted that the fieldhouse and Collins Center need only modest renovations, primarily window replacement.) The focus of this SOI is on teaching/learning space.

This 2020 analysis also examined the number of AHS teaching stations currently available, compared with the MSBA guidelines for student populations of 1800 and 1900. The results indicate that the utilization rate for teaching stations is currently approaching 132.7% and will reach 141.8% with a population of 1900 students. While AHS now has only 110 teaching stations, MSBA guidelines call for 146 to serve its current population. The greatest shortfalls are in the number of teaching stations for Core Academic subjects (14 short) and for Special Education (13 short), as well as for Art & Music (9 short) and for Vocational & Technology (6 short). The large fieldhouse and Collins Center include only 4 teaching stations. If the roughly 34,000 of extra square feet that are devoted to Community Space were converted into academic teaching spaces, AHS would have the additional 36 teaching spaces it needs for a population of 1800 students. Unfortunately, such a conversion is not possible. The current overcrowding is a function of the school's design; the classrooms are both too small in size and too few in number. It is

unreasonable to force the students of today and tomorrow to bear the academic consequences of architectural decisions made 25 to 50 years ago.

Following is a more detailed space analysis by subject area. AHS has 68 core academic and science classrooms and no small-group rooms; MSBA recommends 82 total. Of AHS's 50 core classrooms, 80% are less than 775 sq. ft. well below the MSBA-recommended 850 sq. ft. AHS science classrooms average 1058 sq. ft. as compared to MSBA-recommended 1440 sq. ft. The low quantity of classrooms and the small classroom sizes at AHS yield a total amount of core teaching space that is only 77% of the area recommended by MSBA (AHS – 66,996 vs. MSBA – 87,340). Looked at in another way, AHS has the amount of core academic classroom space appropriate for a student enrollment of 1400 (i.e., MSBA formula for 1400 students equates to 58,730 sq. ft. of core academic classroom space). Accounting for ALL educational spaces, AHS has the amount that MSBA would allocate to 1500 students.

AHS has 7795 sq. ft. allocated to special needs classrooms, just 53% of the MSBA-recommended Special Needs space total of 14,620 sq. ft. AHS has 16 rooms compared to the recommended 17, but the majority have far less than the recommended 950 sq. ft. for self-contained classrooms and none of the spaces include toilet areas.

Another method of evaluating space uses the current AHS master schedule to determine the total number of sections needed if classes average 24 students (12 for special needs classes). The total number of class sections is divided by the number of periods available to generate the number of classrooms needed at a given time. An 85% utilization factor is applied to produce the recommended number of classrooms by category. The advantage of this method is that it accounts for the district's unique curriculum and provides more detail about the type of room needed. For example, the number of labs needed for each type of science, not just total science labs. This method generated nearly identical classroom quantity recommendations, with variances in areas outside of core academics. For non-core subjects, AHS limits course offerings due to space constraints; therefore, it is not possible to accurately project space needs for these curricular areas. For example, AHS must limit the addition or expansion of career technology and STEM programs due to space constraints. Courses such as Music Production or Digital Graphic Arts, which are consistently over-subscribed, cap classes at 12 and 16 students respectively due to small rooms. Basic Engineering is taught in a classroom sectioned off from the library, a space ill-equipped for the topic; advanced classes cannot be offered at all due to space limitations.

To address the overcrowding, modular units were considered. However, this alternative was rejected because of the lack of available site space to place a

sufficient number of modular classrooms, added problems with traffic and parking, and the high cost given the limited lifespan of modular units.

## **Priority 2**

**Question 2: Please describe the measures the School District has taken to mitigate the problem(s) described above.**

AHS has accommodated the lack of space by increasing the number of students per class, converting non-classroom space into classrooms, and scheduling teaching spaces to 95-100% room usage. However, with 95-100% of the classrooms occupied at all times throughout the day, scheduling is very time consuming and cannot accommodate the class preferences of many students.

About 25 rooms designed for other uses are now used as classrooms. Many of these spaces are too small, are not equipped with appropriate ventilation systems, are not acoustically separated from adjacent spaces, have no windows, or are otherwise sub-standard as teaching space. Some examples include teacher dining space converted to a classroom; book storage rooms converted to small-group instruction spaces; one storage room converted to a small-group instruction space by cutting a doorway into a solid concrete pier; music storage room converted to a music production classroom; teacher planning rooms and offices converted to special needs small-group rooms or resource rooms; theatrical storage area converted to a multimedia lab classroom; sections of the library converted to classroom space; physical education storage rooms and athletic team rooms converted to fitness, yoga, and weight training rooms; section of the scene shop used as a drama classroom. In order to create a program for students with special needs, a small workspace for special education teachers was converted into a classroom that can serve only eight students. To accommodate for losing that workspace, a theater closet and small storage area were converted to office space that houses four special education teachers.

In addition to the inappropriate physical conditions of these spaces for use as classrooms, the repurposing to classrooms has displaced the original uses of the rooms, which adds pressure to other aspects of the school; e.g., the loss of offices and teacher dining space means there is not adequate teacher planning space; cafeteria storage area is now a teacher workroom; a library book storage area is now a faculty work space; and a career center has been transformed into an office space.

Class sizes have been maximized based on student demand. Alternate means of attaining credits, such as virtual courses and dual-enrollment courses at area colleges have been implemented to mitigate pressure on class size and space constraints. Limits have been placed on students regarding use of the library. Due

to the growth in enrollment and the limited size of the cafeteria, a fourth lunch period was worked into the schedule so that fewer students would be in the cafeteria at any one time and there would be enough seats for everyone. AHS added a deli station in a separate section of the cafeteria; it serves a limited number of students and relieves some of the serving congestion.

All Advanced Placement testing has been moved to the Old Town Hall because space is inadequate to administer and proctor the exams at the school. The special education program for ages 18 to 22 has been moved off site to the administrative building because there is no space to accommodate it in the high school.

The district explored adding classrooms through portables or modular construction but found that the site would not accommodate these classrooms. Modular units would exacerbate the already problematic traffic and parking patterns, and the units would cost as much as new construction but have a far shorter lifespan.

## **Priority 2**

**Question 3: Please provide a detailed explanation of the impact of the problem described in this priority on your district's educational program. Please include specific examples of how the problem prevents the district from delivering the educational program it is required to deliver and how students and/or teachers are directly affected by the problem identified.**

The impact of overcrowding on teachers and instruction is significant. Because former teacher workrooms and teacher dining areas have been converted to meet the need for classroom space, the remaining teacher resource areas are crowded and poorly distributed. Teachers lack appropriate space to prepare lessons, grade work, or meet with students. They often must use the library, cafeteria and other public spaces where noise and other distractions limit the effectiveness of these activities. In the few teacher work areas that can accommodate several people, it is difficult for one teacher to do meaningful lesson planning while two other teachers are collaborating on a project and a fourth is juggling lunch while telephoning a parent.

Teachers have no space to collaboratively plan and to review student progress, which are critical strategies for improving instruction and planning individualized support for students. When the school was originally designed, the content areas were housed in department neighborhoods allowing for daily teacher collaboration. The design also supported teachers having a home base, which made it easier to facilitate relationships with and provide support to students. Because of overcrowding and lack of sufficient classrooms, teachers are spread throughout the building in rooms that may or may not be appropriate for the content. For example, there should be a high level of collaboration between physical education

and health. However, physical education classes are located in the fieldhouse, which is the most eastern part of the building, and health classes are located on the third floor in the most western part of the building. This separation limits teachers' face-to-face access to department meetings twice per month. Further complicating physical education instruction, there are no classrooms near the gym or fieldhouse and therefore no effective space for class discussion, assessments, or delivery of a modern physical education curriculum, including discussion of sensitive topics. The fitness center is located off the Dunn gym is a converted storage space that lacks proper air flow from the cardio space and the free-weight workout space. There is a lack of storage space for athletic and PE equipment, so both programs must share a cramped storage area.

Another example is music and visual art classes. Visual arts are located in the lowest level of the main school with limited natural light, while the performing arts are located in the Collins Center, which is the most southwestern corner of the building. Once again, space constraints and locations limit daily access among members of the same department and hinder collaboration.

Another compromise to arts programming results from a high water table that contributes to poor site drainage resulting in periodic flooding of the Collins Center. For example, surface water repeatedly infiltrated the Collins Center during March 2018. Ground water seeped into the orchestra pit and pooled in front of and on both sides of the pit. Despite multiple efforts to vacuum up the water, the area in front of the first row of seats remained wet and the microphone had to be repositioned to prevent the chance of electrical shock. These conditions affect music students' opportunity to practice and perform in an auditorium setting.

There is also no space for multi-disciplinary special education teams to collaborate on student programs. The special education programs provide most of their services on the third floor, but the department's small teacher work area is in the basement. Travel time use up so much of the planning period or lunch period that some special education teachers have given up trying to make use of the work area.

Because 75% of the faculty must travel among multiple classrooms each day, with some utilizing three or four different classrooms, teachers are less able to meet with students between classes and provide the necessary support to students require to perform well in class. Students are unable to find the teachers they need to see because teachers don't have a home base and work in multiple classrooms, closets, or nooks during the course of a day. Because teachers travel and share classrooms, they do not have enough wall space or floor space to call "their own" where they can display cultural artifacts, exemplars, grading rubrics, and other teaching tools that promote students' academic progress. As a result, classroom environments are more sterile and less personal, depriving students of a sense of

connection and place in the classroom and school. In addition, teachers need to carry learning aids and instructional materials from classroom to classroom and are less likely to do so if the learning aids are difficult to transport. Lacking storage space for instructional materials, teachers try to cope with the clutter or they abandon the learning activities that require manipulatives, artifacts, and other concrete materials. They are also more apt to inadvertently leave some of their teaching materials in a room and either not have them for the next class or lose instructional time by going back to retrieve them.

Small classrooms packed with over two dozen bodies, plus coats and backpacks, essentially force most classes into standard rows of desks. Teachers cannot set up table displays without blocking aisles and violating fire codes.

English and world languages, in particular, should be discussion-oriented subjects. AHS classroom spaces are small; they lack the capacity for flexible seating arrangements that foster a wide variety of discussion protocols, group work, dramatizations and other collaborative processes that encourage students to see situations from different perspectives and to practice their conversational skills in a world language.

There is no space to gather a larger group from multiple classes, so such groups must meet in the cavernous Collins Center, where auditorium seating is not conducive to discussions. The use of the library for large gatherings is limited to after school hours. During the school day, the library accommodates multiple groups at the same time. The current footprint of the library doesn't allow for student groups to collaborate without disrupting each other. The library space is acoustically challenging due to its design, which incorporates a former exterior brick wall and large concrete joists. Given the poor acoustics, any group activity disturbs individual students who are attempting to focus or do quiet research. The facility lacks flexibility to help students work together on brainstorming activities. The space has limited white boards, projectors, unencumbered wall space, dividers, flexible furniture or soundproofing. When the library was designed, the space included three classroom spaces that could be monitored by the library staff and could be used by teachers on a rotating basis as a place to launch research-based projects or inquiries. These classroom areas have been siphoned off from the library's original footprint and converted into a small career technology and STEM area housing scheduled courses throughout the day, thereby losing their original flexibility.

Overcrowding has also compromised the administrative offices. These offices were once used for small-group speech, counseling and nursing services. To accommodate the additional personnel required for a larger student population, walls were constructed to create offices that are very small. The principal and the assistant principal each work in offices that measure about 10' by 13'. The

principal and assistant principal can meet with only three to four other people at a time in their offices. The office suite provides very limited space for office staff and a small conference room and teacher workroom.

The office of the special education department coordinator is so small that it can accommodate only one visitor at a time. At any given time, AHS has from 280 to 320 students with special needs. That means there are 300 IEP meetings per year, with many parents needing more than one. There are also over 100 evaluation meetings per year, several transition meetings, and a number of progress meetings regarding IEPs. Assuming about 600 meetings per year, with each meeting lasting at least an hour, an adequate meeting room is required for most of every school day. The high school does not have an adequate room for IEP meetings. Teachers must “rotate” in and out of a small room so all can participate but cannot meet simultaneously. This is a serious issue as special education programming is derived from IEP meetings and input shared with other teachers can change the content of the IEP.

The impact of overcrowding is significant for students and the learning environment in general. The undersized classrooms provide limited space to break classes into small work groups, to foster student collaboration, or to work on special short-term projects. The overcrowding of classrooms is further complicated by the heating and ventilation issues, which make classroom environments more uncomfortable. Many classrooms are not equipped with the acoustic paneling needed by students with hearing impairments, therefore necessitating that administrators move and reschedule classes when building the master schedule. The daily use of more than 95% of the school’s classroom spaces makes scheduling of classes even more difficult, limiting the options for individual students. Because corridors and stairways are severely congested during the brief time allotted for class transitions, students are more likely to feel pressured, to have negative social interactions in the hallways, and to arrive at their next class in a poor frame of mind. Overcrowded lunch periods mean students at the back of the line are served late and have little or no time to eat. Other students opt to bring snacks they can consume quickly rather than wait in long lines for a hot, nutritious lunch. Having to distribute students across four lunch periods further disrupts classes, breaking up the continuity of learning in the classes that are split by lunch periods.

AHS has inadequate science lab capacity to meet the needs of its science program. For example, the school has eight different sections of biology and AP biology, all sharing access to a single dedicated biology laboratory. Offering hands-on, experiential learning opportunities requires having adequate facility capacity to do so. The number of students in a science lab class as recommended by both OSHA and DESE is 24 students. At AHS, 26 became the norm several years ago and there is consistent pressure to raise this number higher to meet student demand

for science classes. All of the hybrid classrooms and permanent lab spaces lack versatility in their usage because the lab tables are permanently fixed in place.

The overcrowding compromises the instructional program and the options available to enhance student learning. To make space for core classes, limits were placed on electives. Limited space prevents AHS from adding or expanding career technology and STEM programs, and the CT and STEM programs that do exist are taught in classrooms, the library, former storage rooms, and otherwise ill-equipped spaces. Programs for engineering, robotics and programming are all in spaces previously dedicated to the library media center, areas that are inadequate for providing a rich curriculum. There is no project-based learning space or smaller collaboration space for students to work on projects.

The school is limited in its use of the design-thinking process because of the lack of maker spaces or a collaborative learning commons. Art rooms lack natural light and are too small to accommodate current class size and demand. The dance program that satisfied a PE requirement was eliminated, along with other arts electives, because all available teaching space is needed for the foundational courses required for graduation. The school has provided alternative means of earning credit, such as virtual courses, to offset the pressure on classroom space. However, students taking these courses must do so in the office of the director of guidance due to the lack of a dedicated distance learning space. Because of the crowded nature of classrooms and halls, the noise level in most parts of the building distracts from both teaching and learning.

Special education students are served in converted spaces and classrooms that have been subdivided into smaller spaces, compromising the services to these students. Scheduling of students with special needs into team-taught classes and maintaining a reasonable number of students with special needs in such classes is also a challenge. Tutorial space is at a premium, and often results in the special education department utilizing conference rooms or other awkward spaces. A special education teacher workroom was converted to a classroom, pushing four teachers into what had been a closet for the theater program. Last year, half of a book closet was converted into a speech and language pathology office; the other half still houses social studies books and constitutes the only storage space for the social studies department.

The special education department is open to the hallway, which seriously compromises privacy/FERPA as the proximity is personally identifying. Parents and students with special needs wait in the hall for meetings and therapies, violating their privacy. Many upsetting and emotionally charged issues occur with children with special needs, and this all plays out in the hallway because there is no office or other area where parents and students can wait for meetings.

The overcrowding and lack of space has complicated issues of security in the building. The main office suite is located on the second floor directly above the main entrance and the visitor entrance, with no direct observation of these entryways. The office has a view of the foyer but is so removed that it cannot be used to secure the entrances. The school has built a check-in desk to monitor visitors as they enter the building, but it is for information and convenience; it is not secure or capable of withstanding a hostile intruder.

Narrow hallways and stairwells are not adequate given current enrollment, so maneuvering through the hallways and up and down stairs between classes is a challenge every day. These transitions are particularly difficult for students, staff, and visitors on crutches or with other mobility issues. The problem is magnified daily when a full quarter of the student population (450 students) is trying to leave the cafeteria while another quarter (450) is trying to enter the cafeteria. In addition, storage space for custodial and maintenance functions, which impact the care of the entire facility, is inadequate.

The current overcrowding compromises instruction and learning and limits course opportunities and options for students. Enrollment projections show that enrollment will increase over the next twenty years by potentially more than another 100 students, significantly exacerbating all of the problems outlined above.

The NEASC accreditation program for public schools involves a threefold process: the self-study conducted by the local professional staff, the on-site evaluation conducted by the NEASC visiting committee, and the follow-up program carried out by the school to implement the findings of its own self-study and the recommendations of the visiting committee plus those identified by the NEASC Commission on Public Secondary Schools in the follow-up process. Continued accreditation requires that the school be reevaluated at least once every ten years and that it shows continued progress addressing identified needs.

The most recent NEASC visit to AHS took place in 2012. Some of the Committee's recommendations were:

- Ensure that the curriculum at all levels in all classes engages students in inquiry, problem-solving, higher order thinking, and the opportunity for the authentic application of knowledge and skills.
- Ensure that staffing levels, technology, equipment, supplies, facilities, and the resources of the library/media center are sufficient to fully implement the curriculum, including the co-curricular programs and other learning opportunities.
- Upgrade the materials and technologies in the library media center.

- Provide adequate digital and print resources to enable all students to practice the school's 21 expectations.
- Reduce overcrowding in the cafeteria.

*Century Learning*

- Conduct a feasibility study to improve the facility to support the delivery of high-quality school programs and services.

AHS will conduct its next self-study in 2021. The school's continued accreditation is based on satisfactory progress implementing the above recommendations of the visiting committee and other recommendations, as the Commission on Public Secondary Schools monitors the school's progress and any changes that occur at the school throughout the decennial cycle. Although AHS was not placed on warning status in 2013, the school will be expected to show measurable progress in addressing the recommendations in the Committee's report. The school's ability to make progress is being seriously hindered by the persistent and worsening overcrowding. Support from MSBA is urgently needed to prevent Andover High School's accreditation status from becoming at risk. The district and town are now seeking MSBA funding because our year long AHS feasibility study revealed that improvements to AHS will be more complex and expensive than anticipated if both education delivery and the physical environment at the school are to be addressed.

The pandemic has highlighted and magnified all these issues because social distancing in the classroom and cafeteria was not physically possible given the number of students and the amount of academic space. Also, the inadequacy of the ventilation system in spaces converted to office and instructional space caused health concerns. Similarly, moving enough air to accommodate the number of staff and students required the HVAC system to run over 14 hours per day increasing expenses and taxing the system.

Please also provide the following:

**If "YES", indicate the number of years that the modular units have been in use:**

**Number of Modular Units:** N/A

**Classroom count in Modular Units:** N/A

**Seating Capacity of Modular classrooms:** N/A

**What was the original anticipated useful life in years of the modular units when they were installed?:** N/A

**Have non-traditional classroom spaces been converted to be used for classroom space?:** YES

If "YES", indicate the number of non-traditional classroom spaces: 25

**Please provide a description of each non-traditional classroom space, its originally-intended use and how it is currently used (maximum of 1000 characters):**

About 25 rooms designed for other uses are now used as classrooms. Many of these spaces are too small, lack appropriate ventilation, are not acoustically separated from adjacent spaces, have no windows, or are otherwise substandard for learning. For example, teacher dining space is now a classroom; book storage rooms are now small-group instructional spaces; music storage room is now a music production classroom; teacher planning rooms and offices are now special needs small-group rooms; theatrical storage area is now a multimedia lab classroom; sections of library are now classroom space; PE storage rooms and athletic team rooms are now fitness and weight training rooms; section of scene shop is now a drama classroom. In addition to the inappropriate physical conditions for use as classrooms, the repurposing has displaced the rooms' original uses, which adds pressure to other school spaces. Modular units were avoided because of inadequate building site, excessive cost, and limited life span.

**Please explain any recent changes to the district's educational program, school assignment policies, grade configurations, class size policy, school closures, changes in administrative space, or any other changes that impact the district's enrollment capacity (maximum of 5000 characters):**

There are no recent changes to the district's school assignment policies, grade configurations, class size policy, or administrative space. In 2014, the district opened a new elementary school, Bancroft, to replace a school that was structurally unsound. Although the new school enabled the district to shift students in grades K-2 from another school that had been serving preK-2, it did not significantly expand the overall enrollment capacity of the district. APS is now pursuing the renovation/replacement of the aging West Elementary to address building conditions and enrollment at the elementary level. These changes have not impacted high school enrollment capacity.

The educational programs at AHS have changed over time. First, the district has significantly expanded its services to students with disabilities. In FY21, the district had 68 students in out-of-district special education placements, with 17% being students of high school age, plus another 13% in the 18 to 22-year-old age range. Over the past 10 years, the district has continued to develop programs to serve students in a more inclusive environment through increased programming at AHS. Four rooms previously used for regular education classrooms are now devoted to programs for students with autism, developmental delays, and

returning from hospitals or settings where they were treated for mental health issues. To accommodate an increase in classrooms for the SAIL (Social Academic Independent Learner) program, AHS recently converted a small workspace for special education teachers into a classroom for 8 students. AHS also increased the number of students in its Academic Support classes (making those classes very crowded) to free up other rooms for SAIL programming. Enhancing the programming for students with disabilities in inclusive settings is a significant initiative of the district and one that requires additional large and small classroom spaces as well as workspaces for teachers. Because of the programmatic changes the district has put in place, fewer special needs students are requesting OOD placements and fewer students are going to private schools.

The second major educational program change that has impacted enrollment capacity is the improvement in programs that provide experiential and project-based learning, particularly in the STEM area. Although these program changes are limited by the current overcrowded conditions, the high school has carved space out of the library media center for a small innovation lab, engineering classroom, and coding classroom. None of these spaces are adequate for the programs, but the programs are necessary to accommodate significant student interest and curricular improvements and to match current program offerings in other high schools. In addition, the high school has initiated career pathway and senior capstone programs to better support students.

**These programs, although of significant interest to students and highly beneficial to student learning, do not have adequate space for student collaboration, program coordination, or project design, construction and storage**

**What are the district's current class size policies (maximum of 500 characters)?:**

- Pre-K & K: at or below 20 students per class; or, if not feasible, to within a range of 16 to 24
- Grades 1 & 2: at or below 23 students per class; or, if not feasible, to within a range of 19 to 27
- Grades 3-5: at or below 25 students per class; or, if not feasible, to within a range of 21 to 29
- Grades 6-8: at or below 25 students per class; or, if not feasible, to within a range of 21 to 29
- Grades 9-12: at or below 25 students per class; or, if not feasible, to within a range of 21 to 29

## Priority 4

### **Question 1: Please describe the conditions within the community and School District that are expected to result in increased enrollment.**

Over the past three years, the School Committee and administration of the Andover Public Schools have been deeply concerned about both current and future overcrowding of Andover High School as well as the condition of all of its buildings. In 2016, the district commissioned MGT of America to complete a comprehensive study of all Town and school buildings. Within APS, this study focused on the building conditions, site conditions, technology readiness, and functionality or educational suitability to support the delivery of the educational program. The study involved a thorough analysis of demographic and enrollment trends. The study by MGT (see attached “Development of Comprehensive Facility Plan for Town of Andover and Andover Public Schools,”) was released in June 2016 and updated in April 2017. It projected enrollment at AHS topping 1900 by 2025. An enrollment of 1900 would be 27% above the school’s present design capacity. Based on this analysis, the School Committee convened an Andover High School Facility Study Committee to review the facility needs at Andover High School and recommend potential renovations to update building systems, relieve overcrowding, and improve instructional program capabilities. Because MGT projected an enrollment of 1916 in the 2025-26 school year, the study committee commissioned Cropper GIS to provide an even deeper examination of future enrollment trends.

The “Andover 20-Year Enrollment Forecasts,” originally produced by Cropper GIS in October 2017 and updated in October 2018 (see attached), reviewed census data and trends; reviewed planned, platted, and approved housing developments; reviewed projections for future housing projects; and analyzed home sales and home turnover projections. The results of the Cropper study confirm MGT’s demographic findings of sustained enrollment of approximately 1800 students and predicted growth of potentially over 170 students in the next 20 years. According to the study, in 19 of the next 20 years, the enrollment of AHS will exceed 1800 students. Cropper estimates that the enrollment at the high school will be 1854 in 2022-2023. With a 3% margin of error at the individual school level, enrollment could reach 1910. By 2032-33, enrollment is projected to reach 1971 and with a 3% margin of error could exceed 2000 students. That means the current overcrowding is expected to continue, and in many years it will worsen considerably. Based on these studies, the AHS Facility Study Committee recommended, and the School Committee voted, to set a target that any renovation or addition enable AHS to accommodate 1900 students.

It is important to understand that schools across Andover are seeing increases in enrollment due to large-scale building projects, including new 40B housing. In the near term, Andover expects to enroll new students from three new or developing sites. The Slate just opened in 2016 with 224 apartments, Northfield Commons is currently under construction with 56 units, Hanover at Andover court-approved construction of 248 apartments began in summer 2017, and Shawsheen Square with 172 units is before the Planning Board. In addition, several major projects for senior housing are under construction and are likely to draw local seniors seeking to downsize, thereby opening single-family homes to new families who will choose to move to Andover. These major multi-family projects are in addition to the ongoing construction of individual homes. Over the past ten years, an average of 30 homes have been added yearly to the housing stock in Andover.

Largely because of the trend toward in-migration over the past years, the district experiences growth during each school year. For example, between October 1, 2016 and April 1, 2017, elementary enrollment K through grade 5 grew by 46 students. Between October 1, 2017 and March 1, 2018, enrollment grew by 42 students. This in-migration of families with school-age children has been averaging between 40 and 50 students per year.

In addition, the demographic makeup of the student body has changed and will continue to change based upon the building projects being undertaken in the community. The number of ELL students has tripled in the past five years with an average growth rate of 20% a year. In the past ten years, the percentage of economically disadvantaged students has nearly doubled and the number of special education students has increased by 17%. The impact of this growth is that district schools need additional small-group spaces to provide individual and small-group instruction, as well as larger classroom space to accommodate inclusion of students in the regular classroom along with the adults who provide their support services.

Housing growth in Andover is projected to continue. Several other large projects are in the planning stages, and three projects for senior housing, which may encourage Andover seniors to move from their homes, are currently under construction.

Currently, the Town has moved its 3.7-acre public works facility (Town yard) from the center of Andover to a site on the outskirts of the town and the land itself will soon be sold. The planning for the use of that downtown property is well underway and could include another 160 units of residential space in the next three to four years. It is likely to include housing designed for senior citizens, which in turn will make those senior citizens' existing homes available for families moving to Andover.

A 2013 study of the demographics of Andover by Barry Bluestone, the Director of the Dukakis Center for Urban and Regional Policy at Northeastern University, revealed that Andover has a large concentration of older citizens (age 70 and over) in residential homes with no school-age children in the homes. A corroborating study conducted in 2017 by the Town of Andover, drawn from state census and assessor data, reveals that 1511 of Andover's 8610 single-family residences (i.e., 17.55%) have at least one occupant age 69 or older. Given their age, these individuals are likely to downsize and sell their homes to younger families moving into the community. An internal district study of home sales and census data over the 2016 and 2017 calendar years affirms that trend. Of the 485 homes sold during this two-year period, nearly one-fifth were populated only by senior citizens. As a result of the sales, the population of residents age 70 and over in those houses declined from 171 to 75, while the population of residents under 18 increased from 267 to 473. The district anticipates this trend will accelerate due to additional senior housing under construction and planned for Andover, placing additional pressure on school capacity. The two studies referenced above are attached. They are: "Assessing Current and Future Needs of Residents Aging in the Town of Andover" commissioned by the Town of Andover, Division of Elder Services & The Center at Punchard, April 2015, and "A New 'New Paradigm' for Housing in New England" by Barry Bluestone, December 13, 2012.

The district believes that these trends predict increased school enrollment across the district and particular enrollment pressures at the high school level, which is already overcrowded.

#### **Priority 4**

**Question 2: Please describe the measures the School District has taken or is planning to take in the immediate future to mitigate the problem(s) described above.**

Consideration was given to using modular units to address High School overcrowding. The district sought the input of HMFH Architects on this possibility and they advised against it for the following reasons. Permanent modular units would need to be situated close to the existing building and utilities, on relatively flat land, and out of the wetland setback zones. The parking lots or tennis courts are the only reasonable options and would require preliminary reconstruction, which would be expensive. Using either of those options would necessitate building new parking lots or tennis courts elsewhere, which would be an added cost. Modular units need full foundations and utility hook-ups, as well as an accessible path to the main school. To handle the projected enrollment, AHS would need a modular unit that would provide 20 classrooms, which would be

extraordinarily expensive. Given the site constraints, AHS would probably need two-story modular units. In addition to the classrooms, AHS would need corridors, stairs, an elevator, toilet rooms, and support space for teachers working remotely from the main school. Modular units have a limited life and the district would soon have to find another solution to the same problems the modular units were meant to address. In addition, modular units would not address many of our other needs, such as for cafeteria space, an expanded media center, and science labs.

Cost and functional life were other factors in this decision. During several recent projects, HMFH found that permanent modular classrooms are not less expensive than traditional construction of equal quality and sometimes cost even more. The district would also be faced with paying for more expensive transportation costs to bring completed structures to the site. Two years ago the district was quoted \$350/sq. ft. for modular classrooms. When HMFH solicited bids for permanent modular units last year, they received only two bids and both exceeded \$500/sq. ft. Modular units also have a limited functional life of approximately 20 years, meaning that construction of an addition to AHS would be a far more cost-effective investment in the long-term. Given the findings and advice of HMFH, Andover determined that modules are not a cost-effective and long-term solution to our overcrowding and decided against using them.

In December 2016, the Andover School Committee voted to conduct a feasibility study to address the severe overcrowding, the aging facility systems, and the limitations in programming capabilities at Andover High School. In order to advance the high school project, the School Committee also voted to convene a committee to develop a proposed solution that will meet the needs of the high school and community. The mission of the Andover High School Facility Study Committee (FSC) is to review the facility needs at Andover High School and recommend potential renovations to: address overcrowding; address necessary safety, system & code deficiencies; and improve instructional program capabilities. The FSC reviewed five prior studies (2012- 2016) about site improvements, facilities, and enrollment; toured peer high schools; conducted a faculty survey and focus groups with faculty, staff, and students; and contracted with a demographer to develop enrollment projections. The Facility Study Committee has had 45 meetings, presentations and workshops between March 2017 and April 2019. The stated goals of the Andover High School Facility Study Committee have been addressed in multiple phases and the work is on schedule.

#### Phase One: March–June 2017

- Review prior facility and enrollment studies completed by Drummey Rosane Anderson, Inc. (2014, attached) and MGT of America.

- Identify a set of improvements that can potentially address the need areas of updating building systems, relieving overcrowding, and improving instructional program capabilities.
- Prepare a Request for Proposals (RFP) for a feasibility study to develop architectural design options and cost estimates for these improvements.

#### Phase Two: July–December 2017

- Work with the selected architectural firm (HMFH) on the feasibility study; review design options and cost estimates; weekly meetings began in November.
- Establish a Financial Impact Working Group to review the cost estimates in terms of their potential alignment with district and town budgets.
- Recommend to the School Committee a design solution for a renovation/addition that can best address the facility and enrollment needs within reasonable budget constraints.

#### Phase Three: January–May 2018

- Provide information and support to community decision-makers and stakeholders about the proposed high school renovation/addition in preparation for the 2018 Town Meeting and a possible debt-exclusion vote by the community.

#### Phase Four: June 2018–April 2019 and ongoing

- Conduct a continuing series of meetings and forums to provide information and support to community decision-makers and stakeholders about the proposed high school renovation/addition.

Throughout these phases, the district has been making every effort to be transparent and to involve the community in the fact-finding, envisioning, and decision-making processes. To date, the following community meetings and presentations have been conducted.

- 4 Community Forums/Presentations–May and December 2017, March and October 2018
- 1 Andover Rotary Club Presentation–August 2018
- 3 Select Board Presentations–July 2017, March and May 2018
- 2 Finance Committee Presentations and 1 Update–July 2017 and May 2018, March 2019
- 1 Economic Development Council Presentation–March 2019
- 3 School Committee Presentations–September and December 2017, February 2018

- 1 Tri-Board (includes Board of Selectmen, Finance Committee, and School Committee) Presentation on Enrollment– November 2017
- 4 PTO Presentations at elementary schools, especially targeting parents of children who might one day attend the renovated/expanded AHS
- 45 Facility Study Committee Meetings

In addition, multiple steps have been taken to engage the high school faculty and students, including a faculty survey, two all-faculty visioning sessions, 14 focus group and departmental meetings, a student focus group, three all-faculty updates, and student and faculty liaisons to the Facility Study Committee.

When the SOI was not accepted into the MSBA eligibility period in December 2018, in 2019, and again in 2020, the School Committee and the Town had to determine their next steps. They decided to move ahead and resubmit the SOI to MSBA. As NEASC stated in its 2012 site visit report (page 13), “large class sizes, an insufficient library/media center and a technology infrastructure that is outdated and in constant disrepair speak to the need for more funding.” Building systems continue to age past their useful life and maintenance issues are becoming more frequent and more costly. Problems with temperature control cannot be fixed without addressing the building envelope. In spite of an outstanding maintenance team, the district is putting very expensive Band-Aids on an aging facility, and in the end will only be treading water programmatically. The severe overcrowding and the negative impact on educational outcomes will persist, regardless of updates provided to the existing structure.

Although the initial intent of the School Committee was to propose a modest renovation and addition to address the enrollment and maintenance needs of the high school, the November 2017 analysis of existing conditions by the architectural firm of HMFH (see the attached “Andover High School Feasibility Study Report—Evaluation of Existing Conditions,” and also discussed more fully in later priority sections) revealed more significant problems than originally anticipated. In addition, the analysis revealed more challenging issues in addressing enrollment and space needs.

Severe and persistent overcrowding, coupled with poor physical conditions, negatively affects the delivery of educational services. Faculty and student feedback consistently referred to crowded classrooms, insufficient teacher planning space, and uncomfortable classroom temperatures as detriments to teaching and learning. The wide range of facility issues related to security, life safety, interior environmental conditions, and aging building systems cannot be resolved in the course of general maintenance or small-scale construction projects.

Based on district and community input, updated figures on enrollment and housing trends, and a growing amount of data and studies, the School Committee

has again reached the inevitable conclusion that MSBA support is urgently needed to address the full scope of the changes required at Andover High School. The overcrowding problem cannot be solved without additional academic space and will worsen significantly over the next decade. Despite proactive maintenance, the building's physical condition will continue to deteriorate with time. Partnership with MSBA is being sought to correct the major facility-related problems that hinder the education of Andover High School's students.

Andover decided that the only option was to resubmit the SOI. This (2021) marks the 9th time Andover has submitted an SOI on behalf of AHS because of persistent overcrowding and insurmountable problems with the structure. Previous submissions were made in 2008, 2010, 2011, 2012, 2013, 2018, 2019 and 2020. The problems are accelerating with time.

The district cannot ignore them, nor can it resolve them alone. Overcrowding continues to grow worse and the building continues to deteriorate. The ongoing construction of new housing units is adding to the pressure to accommodate more students. There is a need to address the situation sooner rather than later or the problems will become untenable, especially knowing that it would be a minimum of five years before the new or renovated school could serve students. Andover is in serious need of assistance from MSBA and asks that MSBA respond to the urgency of this request.

Key constituencies within the community of Andover recognize the financial implications of this SOI and have voiced their support, including the Select Board, the School Committee, the Town Finance Committee, the AHS Facilities Study Committee, the Economic Development Council, and parents. The projected increases in enrollment require the community to address the need for regular and specialized classroom space in the very near future so student learning and student support services are not compromised. Understanding that the Town is already committed to supporting the renovation or replacement of West Elementary School in collaboration with MSBA, the Town of Andover offers its strong support to this Statement of Interest in order for the district to meet its space and facility challenges at Andover High School in an educationally sound and fiscally responsible manner.

The community has spoken repeatedly and emphatically indicating that Andover is willing to support and is able to afford its portion of funding two projects simultaneously. This is particularly the case given that the debt incurred for the construction of High Plain Elementary, Wood Hill Middle School, and the town's Safety Center come off the debt schedule in 2022. In addition, the Town Manager at Town Meeting is offering voters a plan to fund both its long term OPEB costs and the West Elementary building project with an integrated borrowing approach.

West Elementary was already accepted for eligibility and is currently up for Town Vote.

The town has supported funding for the high school feasibility study, and a warrant article approving continued work on this study has received approval. The SOI for Andover High School has been approved and passed three years in succession (2018, 2019, and 2020) by the Select Board and the School Committee. The community stands ready to do its part to meet this urgent need and asks that MSBA partner with Andover.

Numerous public meetings held over the last three years point to wide public support for taking on a significant building project at AHS. The attendees at a public forum held on October 2, 2018, were asked to complete a survey expressing their preferences on a range of potential options for addressing the conditions at AHS; almost all expressed support for either a full renovation/addition or a new school. Andover's Economic Development Council expressed strong support for a major high school building project, noting the significant economic benefits that a modern high school would bring to the town, especially given every student who goes through the public school system in Andover attends AHS. It is particularly important to note that exempt debt from prior town and school building projects will be coming off the debt schedule in the next few years, thus allowing room for new debt.

The lack of space is a significant problem and reflects the overall high utilization of the schools in Andover. There are few measures the district could take to prevent the forecasted housing and demographic changes from coming to fruition. Andover is a community with many amenities and it is an easy and feasible commute to and from Andover to the ever-growing Boston hub. As the city of Boston continues to aggressively pursue major employers, Andover can expect more people to view this community as an attractive place to settle their families. At the same time, the aging of Andover's current population and the increase in senior housing will provide homes for families moving into Andover. The students are coming. The district's task is to be ready to provide them with a high-quality education.

#### **Priority 4**

**Question 3: Please provide a detailed explanation of the impact of the problem described in this priority on your district's educational program. Please include specific examples of how the problem prevents the district from delivering the educational program it is required to deliver and how students and/or teachers are directly affected by the problem identified.**

The earlier response to Priority 2 Question 3 described in detail the pressures that the current overcrowding is already placing on the facility, staff, and students at Andover High School. Those conditions will only be exacerbated as the enrollment at Andover High School increases and growing numbers of students with diverse needs must be served in a facility that was never designed for them. Without additional classroom capacity, the district will be forced either to purchase modular classrooms to add onto the school or to significantly increase high school class sizes, which would compromise the overall instructional program and the delivery of quality, personalized instruction and would be an irresponsible investment of resources.

Finding additional spaces to serve the growing special education and ELL populations will be particularly challenging. Without additional space, it will require placing more students than desired into spaces not intended as learning environments. Addressing the need to offer increased services to special needs and ELL students, teachers are already required to share spaces, resulting in overcrowded rooms where different lessons are being delivered simultaneously. Unfortunately for students, these multi-purpose classrooms tend to be distracting and negatively impact learning.

The general education classrooms are also affected by the growing student population. Not only do those classrooms become filled beyond their maximum functional capacity, but the student-teacher ratio also rises and students receive less of the individual attention they need to excel. The undersized nature of the general classrooms greatly limits the teachers' ability to group students for differentiated learning purposes, or even to rearrange seating for different types of learning experiences. With 95% of the classrooms occupied at all times throughout the day, some students can't be scheduled into classes they want or need. As enrollment increases, these problems will be exacerbated. The 2012 report from NEASC noted on page 24 that, "... students in stand-alone level three courses in math and science are not provided as many opportunities for higher order thinking or authentic learning opportunities, and learning is focused primarily on basic content acquisition."

Moreover, students with special needs and their support staff will funnel into the general education classrooms for part of the day, placing even more demands upon room space and staff time. Given the space constraints and inadequate infrastructure at Andover High School, students will have decreased opportunities to incorporate current instructional problem-solving and critical-thinking strategies into their daily learning and to develop the technology-based and STEM skills needed for success in 21st-century careers. With the growth in enrollment and the need to provide basic graduation requirements, electives will gradually be eliminated in order to provide classrooms for these basic courses. At some point, parents will likely question whether their children are receiving the quality of

education they need and deserve in order to be competitive in high school, college and beyond.

Many of these ongoing problems were cited by the New England Association of Schools and Colleges, Commission on Public Secondary Schools, in its 2012 “Report of the Visiting Committee for Andover High School” (attached). Page 32 of the report addressed the matter of technology infrastructure: “The outdated and insufficient technology infrastructure limits technology integration at Andover High School. Some teachers have access to graphing calculators, computers, projectors, and document cameras, as well as software. However, the equipment does not work consistently, and there is limited access to timely repairs. Furthermore, not all teachers have equal access to technological resources. The limited technology infrastructure makes it difficult for all students to use technology in achieving the 21st-century learning expectations.” The report goes on to say on page 56 that “Wiring around the computers is exposed and in the way. Users often accidentally shut down entire rows of computers because of the location of the power outlets, and data is lost.”

Pages 56-57 continue, “Less than half of the students surveyed say they use the library on a regular basis for research and only one-third say that they use the library with classes. About one-third of parents say their students use the library on a regular basis. The library does not circulate electronic equipment such as laptops, video cameras, or voice recorders, and the technology does not support the way information is accessed and used in the 21st century. Computer software is vastly outdated and incompatible with what students use elsewhere, the network is slow and unreliable, and wireless access is inconsistent. These factors are inconsistent with the way people access information in the real world and in most libraries today.” NEASC states on page 63 that, “There is not an adequate number of classrooms to support the delivery of a high quality program.” Further, as stated on pages 25-26 of the report, “Staffing levels, instructional materials, technology, equipment, supplies, facilities, and the resources of the library/media center are limited and inhibit the full implementation of the curriculum, including the co-curricular programs and other learning opportunities. Classrooms are utilized to their maximum extent with a number of teachers traveling with carts from room to room. A significant number of classes have enrollments of 29 students. Central Office allocated two additional full-time teachers (one in social studies and one in English) to help reduce class size, but there is no available classroom space. Technology in the building is outdated and inadequate to meet the expectations of learning in the 21st century.... The resources of the library media center are woefully inadequate as a result of many years of under-funding. The co-curricular programs are often unsupported by the budget as evidenced by pay-to-play fees, activity fees, drama fees, and other user fees. One consequence of the limited availability of technology is that students resort to using their own devices, with teacher approval, in order to support classroom instruction. When inadequacies of

technology, staffing levels, equipment, and the resources of the library/media center are addressed, students' ability to practice and achieve the school's 21st-century learning expectations will improve."

Please also provide the following:

**If "YES", indicate the number of years that the modular units have been in use: Number of Modular Units:**

**Classroom count in Modular Units:**

**Seating Capacity of Modular classrooms:**

**What was the original anticipated useful life in years of the modular units when they were installed?:**

**Have non-traditional classroom spaces been converted to be used for classroom space?:** YES

**If "YES", the number of non-traditional classroom spaces in use:** 25

**Please provide a description of each non-traditional classroom space, its originally-intended use and how it is currently used (maximum of 1000 characters):**

About 25 rooms designed for other uses are now used as classrooms. Many of these spaces are too small, lack appropriate ventilation, are not acoustically separated from adjacent spaces, have no windows, or are otherwise substandard for learning. For example, teacher dining space is now a classroom; book storage rooms are now small-group instructional spaces; music storage room is now a music production classroom; teacher planning rooms and offices are now special needs small-group rooms; theatrical storage area is now a multimedia lab classroom; sections of library are now classroom space; PE storage rooms and athletic team rooms are now fitness and weight training rooms; section of scene shop is now a drama classroom. In addition to the inappropriate physical conditions for use as classrooms, the repurposing has displaced the rooms' original uses, which adds pressure to other school spaces. Modular units were avoided because of inadequate building site, excessive cost, and limited life span

**Please explain any recent changes to the district's educational program, school assignment policies, grade configurations, class size policy, school closures, changes in administrative space, or any other changes that impact the district's enrollment capacity (maximum of 5000 characters). :**

There are no recent changes to the district's school assignment policies, grade configurations, class size policy, or administrative space. In 2014, the district opened a new elementary school, Bancroft, to replace a school that was structurally unsound. Although the new school enabled the district to shift students in grades K-2 from another school that had been serving preK-2, it did

not significantly expand the overall enrollment capacity of the district. APS is now pursuing the renovation/replacement of the aging West Elementary to address building conditions and enrollment at the elementary level. These changes have not impacted high school enrollment capacity.

The educational programs at AHS have changed over time. First, the district has significantly expanded its services to students with disabilities. Currently, the district has 68 students in out-of-district special education placements, with 17% being students of high school age, plus another 13% in the 18 to 22-year-old age range. Over the past 10 years, the district has continued to develop programs to serve students in a more inclusive environment through increased programming at AHS. Four rooms previously used for regular education classrooms are now devoted to programs for students with autism, developmental delays, and returning from hospitals or settings where they were treated for mental health issues. To accommodate an increase in classrooms for the SAIL (Social Academic Independent Learner) program, AHS recently converted a small workspace for special education teachers into a classroom for 8 students. AHS also increased the number of students in its Academic Support classes (making those classes very crowded) to free up other rooms for SAIL programming. Enhancing the programming for students with disabilities in inclusive settings is a significant initiative of the district and one that requires additional large and small classroom spaces as well as workspaces for teachers. Because of the programmatic changes the district has put in place, fewer special needs students are requesting OOD placements and fewer students are going to private schools.

The second major educational program change that has impacted enrollment capacity is the improvement in programs that provide experiential and project-based learning, particularly in the STEM area. Although these program changes are limited by the current overcrowded conditions, the high school has carved space out of the library media center for a small innovation lab, engineering classroom, and coding classroom. None of these spaces are adequate for the programs, but the programs are necessary to accommodate significant student interest and curricular improvements and to match current program offerings in other high schools. In addition, the high school has initiated career pathway and senior capstone programs to better support students. These programs, although of significant interest to students and highly beneficial to student learning, do not have adequate space for student collaboration, program coordination, or project design, construction and storage.

**What are the district's current class size policies (maximum of 500 characters)?:**

Pre-K & K: at or below 20 students per class; or, if not feasible, to within a range of 16 to 24

Grades 1 & 2: at or below 23 students per class; or, if not feasible, to within a range of 19 to 27

Grades 3-5: at or below 25 students per class; or, if not feasible, to within a range of 21 to 29

Grades 6-8: at or below 25 students per class; or, if not feasible, to within a range of 21 to 29

Grades 9-12: at or below 25 students per class; or, if not feasible, to within a range of 21 to 29

## **Priority 5**

**Question 1: Please provide a detailed description of the issues surrounding the school facility systems (e.g., roof, windows, boilers, HVAC system, and/or electrical service and distribution system) that you are indicating require repair or replacement. Please describe all deficiencies to all systems in sufficient detail to explain the problem.**

Many of the major building systems at Andover High School are approaching the end of their useful life. Two of the three boilers are nearly 25 years old and require replacement. (The third failed in 2020 and had to be replaced at a cost of \$80,000.) The HVAC system air handlers, rooftop units, exhaust fans, and compressors for pneumatic controls are all over 20 years old. The Facilities Department has been repairing and replacing them as they break. In addition, the cooling equipment uses refrigerant that is being phased out and will not be available for purchase as of January 2020. AHS may be able to retrofit existing units to accommodate higher-pressure refrigerants. However, if the existing units begin to leak, it will be necessary to replace them entirely.

Plumbing-intensive areas such as the science wing and the kitchen experience leaks and require repairs often due to the age of the piping system. Facilities Department estimates that \$10 million worth of equipment will need to be replaced at Andover High School over the next 5 to 10 years.

Beyond the aging infrastructure and end-of-life building systems that require replacement, a very significant and complex physical issue at AHS is the lack of thermal comfort in academic spaces. The building's un-insulated masonry walls, outdated window systems, and concrete structure that connects directly to the outside produce interior thermal conditions that cannot be effectively controlled with through-wall unit ventilators. In interviews and surveys, teachers and students consistently note that cold classrooms in the winter and hot classrooms in warm months have a detrimental impact on teaching and learning. Students and teachers alike resort to wearing their coats in the winter and have no means of relief from the heat in warmer weather.

Teachers sometimes bring their own fans, which move the warm air but usually add to the noise. Even when weather permits, there are no outdoor campus areas suitable for a class to escape the indoor heat and engage in structured learning activities.

Each standard classroom has a unit ventilator that controls the air temperature of the room. However, even if the air temperature is appropriate, other factors, such as cold concrete floors, poorly insulated walls, and the draft of air movement make occupants cold. The unit vents are a continual source of complaint by the teachers and students. Unfortunately, thermal comfort has declined due to the recent addition of CO<sub>2</sub> sensors, which are necessary to maintain a healthy air quality. The unit vents are activated with minimal outside air when the room air temperature moves outside of the set point, or with maximum outside air when CO<sub>2</sub> reaches a raised level. This incoming fresh air is preheated insufficiently and discomfort arises from the draft caused by high-velocity, single-point supply of cold air. In the winter, this means that fresh air is introduced to meet air quality goals even though the room already is cold to occupants. Even when not operating, the poorly sealed dampers can allow drafts of outside air. The classroom ventilation system includes the unit ventilator on the outside wall, plus an exhaust fan drawing from the opposite side of the room. The vents are air supply only; they deliver exhaust to the roof without any energy recovery. Modern systems usually include energy recovery to pre-heat fresh air. The unit vents are not equipped with cooling coils; in the summer, they introduce air at the temperature and humidity level of the outside, providing no relief for overheated classrooms. In addition to problems with thermal comfort, the fan noise of these old units forces teachers and students to strain their voices and speak loudly so they can be heard over the decibel level of the equipment.

The aluminum window frames are un-insulated. Without a thermal break, the frames transfer heat and cold into the room through the aluminum, which is a good conductor, adding to the uncomfortable temperatures in the room. By contrast, today's modern windows are built with thermal breaks so the encasement cannot act as a thermal bridge for

the transfer of outside temperatures to the indoor areas. In addition, the school's windows are not glazed with today's more technically advanced glass, so are ineffective at preventing radiant heat gain or heat loss. Students sitting near the windows feel cold due to the radiation of cold surface temperatures from the exterior surfaces. Similarly, teachers on the south side of the building keep their blinds closed because of glare and because the old windows cannot prevent solar heat from entering and heating up the classrooms. Modern windows could resolve this set of problems.

Finally, and most significant, the lack of a thermal break in the concrete classroom floor slabs allows heat and cold transfer between outside and inside. In winter, heat is lost and cold is transmitted through the concrete slabs, creating cold interior surfaces within the occupied spaces. The existing heating system, under control of the CO2 system, cannot compensate for the heat loss generated by the building and for the CO2 generated by the occupants. The ventilators operate on outdated, 24-year-old pneumatic controls, with air tubes that crack frequently and need costly repairs. These issues cannot be addressed by simply replacing the ventilators, but require the creation of a thermal bridge through replacement of the entire façade of the building in the older academic areas.

Rooftop condensing units are used to cool some portions of the buildings. Most of the units were part of the 1995 renovation project. These units rely upon R-22 refrigerant, which is extremely expensive and faces a regulatory phase-out. If a rooftop condensing unit develops a leak after January 1, 2020, this refrigerant can no longer be purchased. Newer cooling systems now on the market do not use R-22. Between 2011 and 2016, Facilities Department installed stand-alone air conditioners in six special education classrooms that required cooling; however, the units create noise and are energy-inefficient.

The conventional boiler plant that is the school's primary source of heat is 25 years old, nearing the end of its serviceable life, and should be replaced with a high-efficiency condensing boiler. The kitchen exhaust hoods and fans that remove stale air/smoke/cooking odors from the kitchen are outdated and may no longer be code-compliant.

In summary, the HVAC system is one of the major weak links that needs replacement. Due to its age, the system requires continual maintenance in an effort to maintain temperatures at a comfortable level in every season in the varied-size rooms in all sections of the school. Facilities staff have done what they can to upgrade existing systems and improve temperature control, but it is simply not possible to fix this issue without wholesale replacement of the HVAC systems with a modern system, such as a displacement air system (which is more comfortable and quieter than what AHS has now), combined with extensive reconstruction of the exterior façades. Simply put, there are now better ways to heat, cool and insulate buildings than were in place when this school was constructed 54 years ago.

Andover is experiencing an increased frequency of unusually warm temperatures in autumn, spring, and early summer. The district is also facing an extension of the school year into summer and an earlier opening in the fall due to the major storms happening throughout the year requiring school to be closed due to power outages and other circumstances in the community. These factors will increase the demand for air conditioning that the district cannot provide currently.

In terms of the building envelope, virtually all the windows need replacement. Gaskets are aging and windows are beginning to fail. They range from 25 to 29 years old and are drafty and un-insulated, adding to the uncomfortable temperatures in the classrooms. Similarly, the exterior masonry walls are un-insulated and contribute to thermal leakage and energy waste. The doors are in fair condition, dating from 1995. However, they are poorly insulated steel and tend to rust, requiring repainting about every five years; replacement with insulated aluminum doors would save on labor and energy costs. The roof is in good condition, with the possible exception of the metal vaulted section over the main entrance, which is 25 years old.

As with many high schools, the building has dozens of entry/exit points. The system for monitoring these doors is inadequate, especially given the societal dangers that have afflicted schools in recent years. Numerous places in the schools (stairwells, doorways) are hidden from view. Of particular concern is the school's main entrance, which opens to a large interior lobby that leads to many sections of the building. The administrative offices are located on the second floor with limited views of the entry as well as limited access to ensure effective security. A security vestibule was added in the summer of 2018, but a priority for the district and community is to further increase the security of access at all building entrances.

In terms of the electrical systems, the main switchboard is in good condition and the distribution equipment in the 1995 addition is in fair condition. However, the distribution equipment in the rest of the building—which includes the main academic building—is in poor condition. The exterior lighting (wall packs or sconces at egress doors and perimeter) is in fair condition. The number of receptacles in the classrooms and offices is insufficient for today's methods of delivering education. Extension cords are in wide use and some areas lack GFCI protection. Life-safety lighting does not meet code, nor does the notification system for voice evacuation. Clock and intercom systems are obsolete. Fire alarms and intercom are not audible in all areas. The lighting levels in the gymnasium are poor. The school's current generator is for life-safety purposes only. There is a central CCTV video management system and a new IP paging system. Data cables are CAT5, 5e, and 6. All areas have wireless coverage.

The main academic building—which houses most of the classrooms, offices, and special education department—plus the Dunn gymnasium and most of the Collins Center (auditorium, stage, music wing) are not protected by an automatic fire suppression system.

Water and sewer pipes as well as plumbing fixtures are in fair condition, but some updating is needed in the science classrooms. Plumbing-intensive areas such as the science wing and the kitchen often experience leaks and require repairs due to

the age of the piping system. There is no central acid neutralization tank for science labs.

In addition to the problems with the facility itself, there are serious issues with the site. The biggest problems are traffic congestion, circulation, and parking—all of which have safety factors. The school site has three entrances. The main Shawsheen entrance is at the crest of a hill, making it difficult to see from both directions. A large ledge outcrop blocks the view of the school from the road. Site circulation and parking are complicated and confusing, especially for visitors. There is inadequate driving and parking space for the daily mix of 30 buses, parent and student cars, staff cars, service vehicles, delivery trucks, and occasional emergency vehicles. Pedestrian walkways are limited and some students/staff must walk in the street or cross through the onsite traffic as they are dropped off or approach from parking lots. The playfields are not handicap accessible for students or families. The fields are insufficient to serve the large number of AHS athletes and some are not appropriately sized. The pavement on the seven tennis courts is new having been replaced in 2019. There is limited outdoor space where students can gather and either socialize or work in small groups in an area that is amenable to spring and fall weather conditions.

In December 2017, the Institute for Human Centered Design released its report “Andover High School–Town of Andover ADA Transition Plan.” The section pertaining to the high school is attached, with costs updated in March 2018, and details the accessibility of the facility and site. Key accessibility issues relate to insufficient parking spaces, lack of accessible routes to sports fields and facilities, lack of assistive listening devices in the auditorium, doors that lack maneuvering clearance, missing and noncompliant signage, non-accessible classroom sinks and cooking equipment, lack of an accessible science lab, lack of accessible lockers, insufficient number of accessible and compliant toilet compartments, excessive slopes on curb ramps, modifications needed to stairway handrails and drinking fountains, lack of automatic door openers, etc. The estimated cost of making AHS accessible is \$800,000. Construction escalation since the time of the study would probably put current costs at nearly a million dollars.

Substantial maintenance costs will be incurred if no renovation or addition is done, including replacing boilers, replacing heating and ventilation units as they fail, upgrades for ADA compliance, etc. Significant energy and comfort improvements are only possible if both the mechanical system and the building exterior are replaced. At an estimated cost in the tens of millions of dollars, the district would not be able to do an extensive renovation of the school without MSBA help. The district may be able to chip away at some of the problems piece by piece, but the needed overhaul of the entire system is beyond the district’s capacity.

## Priority 5

### **Question 2: Please describe the measures the district has already taken to mitigate the problem/issues described in Question 1 above.**

Andover has a robust system of preventive maintenance, work order processing, and labor scheduling for all mechanical systems. As part of Andover's standard of maintenance and as need dictates and funds permit, Facilities Department is gradually replacing some schools' conventional boilers with high-efficiency condensing boilers; however, the district is still trying to stretch the life of the three-boiler plant now at AHS. In 2013, inline boiler pumps were added to make the system a primary/secondary heating system and to achieve better supply and return water temperature control. In 2020 the hot water boiler failed and had to be replaced as an emergency.

CO2 sensors have been added to approximately 80 classrooms, allowing for demand control ventilation. If no one is in the classroom and the CO2 level is low, the outside air source will close, providing energy savings. Each classroom has had an occupancy sensor installed to turn lights off when the room is not occupied.

The Facilities Department is also collecting trend data on temperatures in all AHS classrooms in an attempt to identify unit ventilator issues more quickly; students and an adult volunteer have studied the HVAC trend data at AHS to identify anomalies. The Facilities Department installed building analytics software that takes data points throughout the school and remotely diagnoses problems faster. The department is upgrading the energy management system to a more user-friendly system that maintenance workers can use onsite on their phones to serve schools better. The Facilities Department is also trying to retrofit one HVAC unit to accept new refrigerant in order to determine whether that solution could work as a stopgap measure once the old refrigerant is phased out as of January 2020.

Sound-absorbing ceiling panels were installed in 23 classrooms in order to help students with hearing impairments be able to hear voices over the noise coming from the unit ventilators and other sources. These ceiling panels benefit all students. Security shades have been installed on the windows of classroom doors to prevent potential intruders from being able to peer into classrooms.

In the interest of safety, a secure double-door vestibule was designed and constructed in the summer of 2018 at the main entrance to the school. The work was done in-house to save money. The team included Facilities construction staff, the school principal, the building inspector, and the police and fire departments. However, this is a stopgap measure that does not address security at other

entrances. In 2017-2018, the Information Technology Department installed classroom telephones to enable teachers to contact the office or 911.

Facilities Department is currently replacing T5 fluorescents with LED fixtures, and is replacing ceilings as part of this effort. Facilities has retrofitted the Dunn Gym, fieldhouse, Collins Center stage, some bathrooms, and all academic hallways with LED lighting over the past six years.

Facilities Department is in the process of updating toilet rooms, with a few renovated each year. Renovations include replacing floors and wall tiles, toilet partitions, accessories, plumbing fixtures and fittings, and light fixtures. Approximately 20% of the toilet rooms have been renovated, with the remaining scheduled for completion over the next ten years.

The District and Facilities Department maintain a working list of deferred maintenance projects. Each year, a few projects are submitted to Town for consideration in the next year's budget. The current list for AHS includes \$18.7 million to correct deficiencies in the site and facility, including ADA compliance, and for projects such as carpeting, painting, replacing the boiler, and replacing window gaskets.

## **Priority 5**

**Question 3: Please provide a detailed explanation of the impact of the problem/issues described in Question 1 above on your district's educational program. Please include specific examples of how the problem prevents the district from delivering the educational program it is required to deliver and how students and/or teachers are directly affected by the problem identified.**

The current physical condition of Andover High School presents significant problems for instruction due to the often uncomfortable and uncontrollable temperatures in rooms; the overcrowded nature of classrooms, hallways and common areas; the lack of electrical capability to adequately charge technology equipment; and the outdated nature of the current classroom and commons space. Due to its age, the AHS HVAC system requires extensive maintenance on a regular basis to maintain reasonable temperatures in every season in the varied-size rooms in all sections of the school, with only limited effectiveness in accomplishing that goal. The age of the equipment often delays repairs that require replacement parts, meaning the uncomfortable teaching-learning conditions persist. Overcrowding means there are no vacant rooms available for use when a classroom or office has faulty HVAC—either to escape the cold or heat or to escape the repair noise.

The persistent problems with the building envelope and the mechanical systems have a detrimental impact on teaching and learning, as well as on the health of students and staff. Students who are too hot or too cold have difficulty concentrating. Noisy unit vents force teachers to raise their voices, placing a strain on their vocal cords and general health. Students with hearing problems especially struggle to hear teachers, classmates, and audio content over the noise of the ventilators. The school's only loading dock, which is used multiple times throughout the school day, is a loud and unwelcome intrusion into nearly a dozen classrooms. In addition, diesel fumes from truck engines left running in the loading dock area are drawn into the nearby classrooms through the unit ventilators. Students with visual impairments are affected by the highly contrasting light from solar glare. Uncomfortable physical settings contribute to higher absenteeism among students and staff alike.

The antiquated HVAC systems, coupled with the un-insulated exterior envelope, place a substantial burden on the annual operating energy costs and maintenance costs for this school. These funds would be far better invested in tangible educational benefits for students.

Today's student's perform much of their classroom work digitally and need electrical outlets to work or to recharge their computers. Most AHS classrooms lack sufficient electrical outlets to serve a class of 25-29 students. Extension cords and power strips snake across floors and are strung across desks and tables. Some classroom wiring is in surface-mount wire mold rather than conduit, and some of that wire mold is deteriorating and pulling away from the walls.

These situations are less than ideal from a safety standpoint. The attached 2012 accreditation report from NEASC ("Report of the Visiting Committee for Andover High School,") confirmed this deficiency, noting that, "... the school's technology resources are seriously inadequate and out-of-date."

Particular curricular areas are impacted more significantly. For example, water temperature and color have been persistent issues in the science labs. It sometimes takes up to 10 minutes of running the faucet before warm water arrives (if it arrives at all) and the water is regularly discolored, a pale brown color. This discoloration can be problematic for lab activities involving water because students are unable to conduct experiments and observe reactions with validity or reliability. All of the water purification units that were installed in the prep rooms when the science wing was built are no longer functional and are too expensive to replace. Paralleling the impact of water issues, science teachers report that in the beginning and ending months of each school year, high temperatures and high humidity in the labs are affecting the results of students' experiments.

Lighting in the photography dark room is insufficient to perform darkroom work, so students are unable to gain a

proper learning experience in this setting. This problem applies to students who are taking a photography class for credit as well as to students who are developing photos for school publications or other extracurricular activities.

Double-loaded corridors and egg crate design no longer are the way students learn best nor the way that AHS wants to deliver instruction. The very structure of the school provides no collaboration space or flexible space for project-based learning. The undersized nature of 80% of the classrooms compromises the ability of teachers to engage students in experiential or cooperative activities in class. Creating spaces for 25 or more students to engage in collaborative or project-based learning in a 740 sq. ft. room filled with desks is challenging and time-consuming, which discourages teachers from using group activities or rearranging the room during the class. Since teachers share rooms, the desks have to be returned to their usual positions at the end of each class; rearranging them twice in one period for student collaboration reduces the time left for teaching and learning. These issues cannot be addressed through maintenance of building systems, but rather require significant renovation of existing spaces.

Given the continuing violent incidents in schools nationwide, staff and students today are highly attuned to issues of physical safety while at school. They look around AHS, understand that some doors can't be monitored, and worry that the school may not be a safe place. This knowledge affects their attitude about coming to school each day and can distract them from being fully engaged in teaching and learning.

## **Priority 5**

**Question 4: Please describe how addressing the school facility systems you identified in Question 1 above will extend the useful life of the facility that is the subject of this SOI and how it will improve your district's educational program.**

Addressing the school's envelope (including the windows) as well as its major mechanical systems (HVAC and boilers) will extend the useful life of the building because the building itself has been deemed structurally sound. Mechanical systems have a normal life span and, at AHS, their end is in sight. It is reasonable to expect their replacement. However, the core of the building itself is sturdy and may be worth salvaging. Once given the needed updates, renovations, and additional space, AHS may continue to serve the community's educational needs for many years.

Andover's students are eager to learn. By providing them with an environment that is physically comfortable and psychologically conducive to learning, the community will affirm that education is a valuable enterprise, and students will be even more motivated to take advantage of the opportunities afforded them. In addition, through building renovations that enhance classrooms and provide teacher workrooms and storage space, AHS teachers and other staff will experience that their work is valued. They will be better able to collaborate in designing lessons, comparing assessment data, and otherwise expanding students' learning experiences.

It is a prudent use of resources to correct building envelope issues while updating the HVAC system. The district believes strongly that the two elements should be addressed in tandem; otherwise, the effectiveness of the new HVAC system would be reduced by problems inherent to the building envelope. Constructing a new façade and replacing windows will resolve the issues related to the temperature swings that make the classrooms uncomfortable for much of the year, impeding learning. A new façade and windows will also protect the interior spaces from further degradation and aging.

As an added benefit, addressing the façade issues through the construction of a new exterior wall that provides a thermal break will also extend the size of the building by three or four feet. Thus, the new façade will enlarge classrooms in the core academic section of the building, thereby addressing some of the overcrowding issues as well as the instructional compromises currently made because of the limited space.

Foremost is the learning environment. Facilities must support the learning environment, and at the very least not be an impediment to uninterrupted learning. The sort of overhaul the district is seeking will result in an old building made modern by current technology, nearly silent heat and ventilation delivery, and comfortably controlled air temperature throughout the lengthening school year.

Andover High School is in high demand for educational programs in the summer. Currently, with the exception of a few special education programs, classes cannot be regularly scheduled in the summer due to the lack of air conditioning (see attached "Instructional Spaces with Air Conditioning," spreadsheet, 2018). A cooler, temperature-controlled building will be less subject to high humidity. Much of the building's repairs, work on small projects, and deep cleaning take place in summer, and workers must endure very high temperatures while performing this work. Opening windows during hotter periods brings in fresh air, but also introduces allergens and dust, unfiltered, which can linger in the rooms for long periods of time. The more the building's internal air passes through filters, the better the air quality. Andover has many at-risk students who need filtered air

because of asthma, allergies, and other medical issues. Eliminating the need to open windows to obtain fresh air will result in all air being properly filtered.

**Please also provide the following:**

**Have the systems identified above been examined by an engineer or other trained building professional?:** YES

**If "YES", please provide the name of the individual and his/her professional affiliation (maximum of 250 characters):** HMFH Architects; Foley Buhl Roberts, Structural Engr.; Garcia Galuska Desousa, MEP/FP Engr.; Samiotes Consultants, Civil Engr; CRJA/IBI Group; Landscape Architect Kevin Hastings; Code Consultant Colburn & Guyette; Food Serv Consultant  
**The date of the inspection:** 11/30/2017

**A summary of the findings (maximum of 5000 characters):**

HMFH Architects and its consultants completed a comprehensive existing conditions evaluation of the Andover High School facilities, including the building's structure, envelope, interiors, mechanical, electrical, plumbing, fire protection, technology, security, food service, and code compliance. The team also assessed campus systems, including car, bus, and emergency vehicle circulation, parking, pedestrian access, signage, sports fields and courts, utilities, topography, geology, drainage, wetlands, and permitting requirements. The HMFH "Andover High School Feasibility Study— Existing Conditions Report," dated November 2017, is attached.

Given that AHS was built in three phases (1966, 1983, and 1995) and has undergone renovations to specific systems at various points in time, the condition of the building varies by section and by system. However, most of the building's major systems are nearing the end of their useful life and should be repaired or replaced within the next several years. Significant issues include:

*ENVELOPE* – Exterior walls in the 1966 section are un-insulated and the structural slabs extend to the exterior with no thermal break. Other sections of the building are under-insulated by today's standards. Windows throughout are nearing the end of their usable life and lack modern technology that can combat radiant heat loss or heat gain.

*INTERIORS* – Corridors and stairs in the 1966 section are narrow and crowded. Classrooms are too small for the number of occupants. Finishes throughout are worn and, in some areas, damaged. Casework is aging and insufficient. Science

labs have outdated equipment. 90% of the lighting is older technology and should be replaced with LED. Acoustics are poor in classrooms, library/media center, and cafeteria. The locker rooms and 85% of the toilet rooms have original finishes and accessories.

*ELEVATOR* – One public elevator serves the building. Travel distances to the elevator are as much as 600 feet. Upper level of the auditorium is not accessible. The elevator is aging, slow, and has required contractor repairs over the past several years. The elevator is often out of service making the building difficult to navigate for handicapped or injured students and staff. When the elevator is out of service the small service elevator must be used. Due to persistent elevator issues, the elevator is scheduled for a complete overhaul in FY22.

*FOOD SERVICE* – Elements of the kitchen are obsolete and may not meet current codes. The serving line is too small, outdated, and cannot adequately serve the number of students buying lunch in the time allotted. Cafeteria is too small for the enrollment.

*HVAC* – The HVAC system requires full replacement to address ongoing issues with thermal comfort, noise, air quality, and energy use. Air handlers use a refrigerant with a pending regulatory phase-out and need to be replaced. Boilers are 24 years old and need to be replaced. Pneumatic controls are aging and should be replaced with a DDC system.

*PLUMBING* – Supply and sanitary systems in the 1966 section are original and at the end of their useful life. 90% of plumbing fixtures do not have automatic controls for water conservation. There is no acid neutralization tank for science labs. Some sections of copper water pipes in the ceiling leaked and required replacement.

*FIRE PROTECTION* – 69% of the building is not protected by automatic fire suppression systems, including classrooms in original academic building.

*ELECTRICAL* – Distribution equipment in the 1966 section is original and should be replaced. Quantity of outlets is low, leading to use of extension cords and power strips. Wire mold is insufficiently fixed to walls. GFCI protection is missing in some required locations. Life-safety lighting and optional standby loads are not separated as required by NEC Article 700.

*FIRE ALARMS* – Notification appliances don't meet current code for full voice evacuation. The Collins Center and the main classroom building are on separate fire alarm systems.

*TECHNOLOGY* – Clock and intercom systems are obsolete. Classrooms have telephones for contacting the office or 911.

*CIRCULATION & PARKING* – Enrollment increases have led to additional cars and buses during drop-off and pick-up hours. Complex traffic patterns and the increase in vehicles have led to confusing and, in some areas, dangerous campus intersections. Emergency vehicle access is blocked during drop-off and pick-up. Parking is not sufficient for demand. Sections of the campus have no sidewalks for safe or accessible routes to the school.

*COURTS AND FIELDS* – Existing facilities do not accommodate the range of high school sports, so some teams practice elsewhere. Some fields are not regulation, so cannot be used for competition. Several fields are inaccessible. Tennis court pavement is failing.

*PHYSICAL SITE* – Adjacent wetlands, ledge, and a high water table lead to poor site drainage.

## **Priority 7**

**Question 1: Please provide a detailed description of the programs not currently available due to facility constraints, the state or local requirement for such programs, and the facility limitations precluding the programs from being offered.**

The primary facility limitation that prevents Andover High School from offering programs is the lack of space that results from severe overcrowding. AHS could essentially provide the staff and the instructional materials for these programs, but has no rooms in which to put them. Every conceivable, even remotely inhabitable space in Andover High School is being used.

Andover High School course offerings in all areas are capped because of space availability. AHS is limited in offering important educational programs and opportunities outside of the basic core curriculum and provides only introductory level courses in the arts, engineering, robotics, and computer programming.

Even in core academic curricular areas, AHS lacks the facilities that would allow the school to expand its curriculum to engage in electives that add depth to the curriculum. For example, in the social studies, AHS would like to offer electives focusing on geography, philosophy, and diverse cultures, rather than only core social studies required content. However, fully utilized classrooms leave no space in which to expand elective offerings. AHS has two spaces large enough to accommodate interdisciplinary humanities courses; both spaces are fully

subscribed, preventing the school from expanding its interdisciplinary program to meet student demand.

Additional advanced or enrichment courses, regardless of interest, cannot be offered because of space constraints. An example is that the school offers fewer sections of psychology or engineering than requested because those classrooms and additional teaching sections must be used to fulfill graduation requirements. AHS is struggling to carve out viable spaces to develop its engineering and design programs. The school has established a design/engineering space in one end of the library but is limited by the size of the room; there is very little storage space available for student projects that are underway nor is there space for the kinds of fabrication equipment that the school would like to make available to students (laser cutters, CNC machines, etc.). The same pattern exists in visual arts, dramatic arts, computer programming, English language arts, world languages, physical education, health, and social studies. For lack of space, AHS had to eliminate a dance class that fulfilled a PE requirement.

There is also no space for credit recovery classes that are needed to keep students on target to meet their graduation requirements.

In addition to the constraints on the variety of courses that can be offered, the limited size of classrooms and the lack of available common spaces constrain the kinds of instructional strategies that teachers can use. There is inadequate space for maker studios or innovation labs, as well as a lack of ample electrical outlets and ventilation in these spaces. The engineering course is taught in a makeshift space carved out of the library. There is no access to outdoor testing of robotic products. In many courses, there isn't sufficient space to comfortably engage in experiential, collaborative or project-based learning. There is no space to store projects that require continued work overtime. These constraints limit the opportunities that students have to deepen their learning and that teachers have to diversify their instructional strategies.

In order to enrich the curriculum, AHS provides students with the opportunity to take a variety of virtual courses from a number of consortia. However, the school does not have an adequate space to expand this program. Students participate in their virtual coursework in the office of the director of guidance because no library, classroom, or alternative space is available. Each department is limited in what courses it can offer, based on the need to ensure that all students are able to meet their graduation requirements. This lack of space also hinders the school's abilities to create its own virtual learning consortium.

Beyond the limitations on the school's core academic program, the next greatest constraint is on AHS programs for students with special needs, as well as services for anyone in the student body who needs a special service that is not academic.

In terms of services that would be available for all students, AHS wants to open a clinic-in-the-schools program to assist students who are not able to access the mental health therapy they need. The district is negotiating with the Lahey Clinic, a local mental health clinic, to operate in the school. The service is family therapy, so just like any other family therapy it is private pay or insurance-funded. The district could fund an on-site person to coordinate the program, but AHS doesn't have a space to locate the clinic.

AHS needs the services of a Licensed Alcohol and Drug Counselor (LADC), but lacks private office space for this person to work with students. If the space were available, staffing funds would be requested through the normal budget process.

The district wants to continue its affiliation with local universities and colleges as a training ground for disciplines such as school social workers and school psychologists; however, AHS has no space for student interns and fellows to work directly and confidentially with students.

In terms of students with special needs, the district does not offer any programs for high school students with social- emotional/mental health disabilities. A continuum of services is required by the IDEA, but AHS does not have any programs for high school students identified with emotional handicaps because the school has no space. If the district were to add a special education program for students with emotional handicaps, which is desperately needed, the district would pay for it by returning some of its students from out-of-district placements. The district currently has 15 high school students with emotional handicaps in out-of-district placements. The money saved on these returning placements would cover the cost of the teacher. The fact that the district does not have a special education program for high school students with emotional disabilities is a serious gap in its programming. Such a program would require at least three classrooms to adequately accommodate the diverse needs of this population (e.g., separating anxious students from acting-out students, private spaces for processing and counseling). The special education program for ages 18 to 22 is operating but had to be moved off site to the administrative building, where it occupies three classrooms, because there is no space to accommodate it in the high school.

The district cannot create new programs and reduce the unusual number of students placed out of district, even though the last two Walker Reports and DESE have made this recommendation, largely because there is no space to do so. In other words, the District is unable to follow the IDEA principles of Least Restrictive Environment due to space limitations.

One of the district's goals is to increase inclusion and access for special education students to the general curriculum through classes co-taught by regular and

special education teachers. However, the classroom spaces are small, making it difficult for two teachers to work effectively; they also lack space to co-plan and evaluate the lessons.

Transitions is a program at AHS for at-risk students who may or may not have an IEP. It is designed to provide temporary therapeutic supports for students in transition from medical issues, psychiatric hospitalizations, etc. Because Transitions is designed to be temporary, more permanent options are needed for students who require therapeutic support on an ongoing basis. There is no adequate space for this desperately needed service.

Using existing staff, the district plans to pilot RENEW, which is a structured school-to-career transition planning and individualized wraparound process for youth with emotional and behavioral challenges. Developed in 1996 by staff at the University of New Hampshire's Institute on Disability (IOD), RENEW is being provided elsewhere by schools, community mental health centers, and community-based providers. The model focuses on supporting each young person to design and pursue a plan for the transition from school to adult life. RENEW has substantially increased

the high school completion, employment, and post-secondary education participation rates among vulnerable youth. Training of Andover staff began more than a year ago. However, the district has no answers yet as to where this program could be operated and, if it proves to be effective, there clearly is no space to expand it to more students.

Programs such as RENEW, an in-school mental health clinic, and an LADC are technically "optional," but when the lack of support programming for at-risk students is coupled with the fact that there are literally no programs for students with emotional/behavioral handicaps (despite the fact that IDEA requires a continuum), there exists a real problem that leads to out-of-district placements. Removal of students from the general curriculum and their neighborhood schools is contrary to the basic principles of IDEA.

## **Priority 7**

**Question 2: Please describe the measures the district has taken or is planning to take in the immediate future to mitigate the problem(s) described above.**

Andover High School has captured every available nook and cranny for the purpose of providing student programs, including converting teacher workspaces

and areas that were formerly used as offices. Beyond that, AHS is not so much mitigating the problem as it is adapting and coping with it as best it can.

AHS currently offers all of its AP testing at the Old Town Hall because it lacks adequate and appropriate space within the school. The district houses its special education program for ages 18 to 22 offsite in the administrative building because there is no space in the high school.

AHS uses the Andover Youth Services building as a presentation and exhibition space for its student projects and project-based learning programs, including Senior Showcase, Senior Capstone, Senior Exhibition, Environmental Science Internship Course (ESIC), and Global Summit.

AHS has created a prototype area carved out of the library media center that serves as a model for what could be possible if adequate space were available. This prototype area serves students' digital learning pursuits including web development, entrepreneurship, computer science programming, engineering, robotics, innovation lab, senior capstone and robotics. AHS has also expanded the opportunity for students to take virtual courses so as to offset overcrowding in classrooms.

Two years ago, AHS changed students' daily schedule to a 7+H schedule to incorporate personalization and improve student-teacher relationships by having full-year courses instead of semester-long courses. This schedule change is allowing students to have more continuity in their learning and to have consistency in the content areas. It also provides scheduled time (the H block) in which students can receive support from teachers. This time is especially important since space constraints require that 75% of the AHS faculty move from classroom to classroom, leaving little time between classes for students to talk with teachers about make-up work or to address a question about an assignment. Due to the limited number of spaces available for H block (the personalization period) and the small size of some of those spaces, some teachers must severely restrict the number of students who sign up to meet with them, which undermines the purpose of the H-block period.

## **Priority 7**

**Question 3: Please provide a detailed explanation of the impact of the problem described in this priority on your district's educational program. Please include specific examples of how the problem prevents the district from delivering the educational program it is required to deliver and how students and/or teachers are directly affected by the problem identified.**

Overcrowding impacts space and learning opportunities. The school's space dictates the type and extent of program it offers versus being able to offer the latest educational program that research and best practice suggest. The school's lack of space inhibits its ability to create and offer authentic learning experiences for students that personalize the access, personalize the environment, and promote student engagement. Teachers don't have a consistent space where they can engage students outside of regular class time or effectively plan with their colleagues.

The building was designed in the 1960s without regard for electricity use, the applications of instructional technology, wireless communication, energy efficiency, or flexible learning spaces. Most classrooms are undersized for the discussion-oriented, seminar-based, or hands-on curricula so important to today's learners. The lack of space prevents AHS from making best use of collaborative learning. Project-based learning is severely constrained and finding space to support student collaboration on projects is challenging. The current space situation requires students to meet in the halls on the floor.

AHS has created a prototype area that serves students' digital learning pursuits including web development, entrepreneurship, computer science programming, engineering, robotics, innovation lab, senior capstone and robotics. This prototype space, while minimally supporting the school's programming, robotics and engineering courses, is inadequate in terms of square footage and storage for these project-based activities and lacks electrical and mechanical amenities.

AHS implemented a new 7+H schedule for students' daily instruction. One of the reasons teachers supported the new schedule was that it incorporates teacher-to-teacher collaboration time within the school day. It provides time for: common planning within a department or content strand to discuss curriculum, instruction, and assessment; collaborative data analysis of student work; and planning interdisciplinary teaching, project-based units, and other district initiatives. Unfortunately, while the new schedule does provide the time for these important activities, it does not increase the amount of space that teachers have to carry out this collaboration. Lack of a common dining area forces teachers to scatter throughout the building rather than take advantage of their lunchtime for collegial planning. The design of the plant further limits the ability of the school's departments and content areas to collaborate. For example, the school's performing arts departments are isolated from other students and staff due to their being in a separate building. The absence of teacher collaboration and planning space provides many challenges to cross-disciplinary instruction and limits the amount of time for discussion of specific student needs.

Space limitations of the school prohibit having any kind of medium-sized space where two or three classes can come together to work, discuss, and collaborate.

There are no opportunities for students to gather to hear any type of speaker in a smaller venue outside the Collins Center. AHS is unable to offer students in social studies courses a larger commons or multi-classroom space to meet, debate, and discuss relevant issues. Students and classes are not able to combine to collaborate or to share the ideas presented in the courses. Social studies and English classes are a natural fit for interdisciplinary work and combined course work, but the high school is limited due to not being able to accommodate a larger classroom for this type of course offering.

Science is a subject area in which students learn best through experimentation and hands-on applications. With the small size of AHS science classrooms and the large numbers of students that move through the classes, there is limited opportunity for individual students to engage in those personalized activities.

While physical education coursework typically depends on active engagement, these classes also rely on being able to teach in a classroom. The physical education department lacks a classroom space for instruction. Accordingly, this type of instruction is sometimes done in the gymnasium or fieldhouse, impeding students from having meaningful dialogue around sensitive subjects.

AHS hosts a robotics club but is unable to capitalize on this interest during the school day because the building lacks the space to offer anything beyond an introductory robotics course. Similarly, AHS is able to offer only two introductory courses in engineering, one in mechanical and civil engineering and the other in electrical and energy engineering. The space available for these courses is in the interior of the high school with no access to move robotic constructions or other projects outside for testing.

Art classrooms are too small to accommodate student demand and current class size. There is no room to create and store large or three-dimensional projects over a period of time. Located in the lowest level of the building, the art rooms lack the natural light needed for work that involves subtle hues.

The facility constraints on student services and on special needs programming are numerous and serious. The school needs at least one more psychologist, but lacks appropriate office space where that person could administer psychometric tests and other instruments. The Transitions program for at-risk students is located in an annex of the Collins Center. Some of these students have returned from psychiatric hospitalization. Staff members are isolated from the rest of the school while working with young adults who could present with challenging behaviors. This annex is also vulnerable to unauthorized people entering from other parts of the campus.

The district has an excellent program for ages 18 to 22, but must house the program at Central Office because the high school has no space for it any longer. The Central Office is also running out of space, with limited room for the program to expand. This program has expanded to three classrooms and added 15 students this year alone. The district is looking into costly alternatives such as renting space at a local college. There is a small kitchenette in the Central Office space that these students can use, but the setting lacks the capacity to foster the level of work the students need relative to activities of daily living.

Many of the high school's current therapy offices open onto a busy hallway; there is no suite or outer office. Therefore, this area is very public and students' privacy is jeopardized when they access services, attend evaluation sessions, etc. Some students choose to avoid the services altogether, rather than risk being noticed by their peers.

The special education office area has no lobby, no reception area, no waiting room, no place to store student records and other important documents, such as program standards and compliance guidelines, and ensure their confidentiality. Many of the spaces do not have windows or any access to the outside. The spaces seem to be unwelcoming, not private, not parent or community friendly, and not professional. The special education department head's office is so tiny that the door barely clears the desk when someone enters the room. Many of the special education offices have only one door and look out over the school library. In an emergency, staff's attempted egress would be visible to anyone below who might present a danger. More office or testing room space is needed for the Transitional/Vocational Coordinator, who must regularly conduct transitional assessments for students in substantially separate special education programs, Excel, Applied Behavioral Analysis, and Social Academic Independent Learner programs. The coordinator also needs to make many phone calls and have private meetings pertaining to vocational placements, scheduling and other student matters. Currently, the coordinator's desk is located within the very small career classroom, where students are present.

The school social worker offices are spread out in the building. Two are located in the guidance department hallway, and two are located off large hallways with high levels of student traffic and no way to protect students' privacy when they enter or exit.

The conference room for the special education meetings is completely inadequate. The school ranges from 280 to 320 students with IEPs, which translates into about 600 meetings per year, and the space does not accommodate a complete IEP team. Again, there is no suite or outer office, leaving parents to wait in the hall. There is no private venue for people who become upset or volatile—not an unusual occurrence in these situations—and the family drama spills into the hallway.

There is no place for the special education teachers to meet for any kind of common planning time. The district's goal is to provide students with a co-teaching model (regular and special education), yet there is no place for teachers to plan curricular strategies. Most special education teachers squeeze individual desks into classroom corners and undertake their planning there even as other teachers are conducting classes.

The school does not have adequate spaces for special education summer programs. Many students with autism have difficulty regulating their response to room temperature. It is hard for them to work when the room is uncomfortably warm, and the classrooms can become exceptionally warm in the summer.

Larger and more specialized rooms are needed for the Excel and Career Programs. Excel is a self-contained program that focuses on functional academics and hands-on learning experiences that promote independence. The existing area does not support the teaching of activities of daily living and pre-vocational work.

Additional academic support space is needed to serve larger or combined groups of students. The Student Services Department currently has only one regular-sized classroom to house these larger groups. The current crowded room prevents teachers from separating students and working individually with fewer distractions. Further, the temperature in this classroom is uncomfortably cold on a routine basis.

All special education classrooms need to be larger. Currently, any class with more than six students becomes cramped. The rooms offer no flexibility for grouping students. Bookshelves and windowsills are stacked with materials because there is no storage space in the classrooms. Not only does this appear unprofessional to visitors, it does not model the organizational skills that students are encouraged to develop.

The nursing space is not physically connected in any way with other departments. Nurses must go down the hallway for assistance. This isolation could be dangerous if there is a volatile situation or a need for immediate help in a medical emergency. Private space for consultation would be desirable. Students on eating programs come to the clinic, but there is no semi-private space for them to use. In addition, the nursing space is on the second floor, making it difficult in emergencies to transport students to a hospital privately.

Given the lack of space, school-based clinicians are limited in being able to offer small-group counseling opportunities and to take full advantage of the new H-block advisory schedule to address students' needs around mindfulness practices,

development of positive coping strategies for stress and anxiety, grief management, substance-related supports, etc.

Students, and the community in general, have reported a lack of pride in the existing facility due to its age, layout, and spatial and temperature deficiencies. The persistently crowded conditions have a negative impact on the morale of teachers, who feel the building conditions are preventing from doing their best work. These findings were also cited in the attached 2012 “Report of the Visiting Committee for Andover High School,” from the New England Association of Schools and Colleges, Commission on Public Secondary Schools. The District believes a renovated or new facility would offer the opportunity to significantly improve the size and fit of all educational spaces, to correct spatial and temperature relationships, and to increase students’ pride in their high school and their engagement in the learning process. A new or renovated building would also affirm to staff and students that they are valued and that the work they do is important and respected by the community. Educational space limitations include a lack of large and small group learning areas, maker space opportunities, and availability of new programming. The district believes it is imperative to have the ability to create effective learning and teaching spaces so that students can meet new state standards. Renovated or new space would create new programming opportunities and allow for multimodal teaching, thereby enabling AHS students to be both locally and globally competitive.

## VOTE OF THE SELECT BOARD

I, the Clerk of the Select Board of the Town of Andover, Massachusetts, certify that at a meeting of the board held June 21, 2021, of which meeting all members of the board were duly notified and at which a quorum was present, the following votes were unanimously passed, all of which appear upon the official record of the board in my custody:

Voted: to approve the sale of a \$4,647,000 1.00 percent General Obligation Bond Anticipation Notes (the “Notes”) of the Town dated June 29, 2021, and payable December 17, 2021, to TD Securities (USA) LLC at par and accrued interest, if any, plus a premium of \$16,403.91.

Further Voted: that in connection with the marketing and sale of the Notes, the preparation and distribution of a Notice of Sale and Preliminary Official Statement dated June 10, 2021, and a final Official Statement dated June 16, 2021, each in such form as may be approved by the Town Treasurer, be and hereby are ratified, confirmed, approved and adopted.

Further Voted: that the Town Treasurer and the Select Board be, and hereby are, authorized to execute and deliver a significant events disclosure undertaking in compliance with SEC Rule 15c2-12 in such form as may be approved by bond counsel to the Town, which undertaking shall be incorporated by reference in the Notes for the benefit of the holders of the Notes from time to time.

Further Voted: that we authorize and direct the Town Treasurer to establish post issuance federal tax compliance procedures and continuing disclosure procedures in such forms as the Town Treasurer and bond counsel deem sufficient, or if such procedures are currently in place, to review and update said procedures, in order to monitor and maintain the tax-exempt status of the Notes and to comply with relevant securities laws.

Further Voted: that any certificates or documents relating to the Notes (collectively, the “Documents”), may be executed in several counterparts, each of which shall be regarded as an original and all of which shall constitute one and the same document; delivery of an executed counterpart of a signature page to a Document by electronic mail in a “.pdf” file or by other electronic transmission shall be as effective as delivery of a manually executed counterpart signature page to such Document; and electronic signatures on any of the Documents shall be deemed original signatures for the purposes of the Documents and all matters relating thereto, having the same legal effect as original signatures.

Further Voted: that each member of the Select Board, the Town Clerk and the Town Treasurer be and hereby are, authorized to take any and all such actions, and execute and deliver such certificates, receipts or other documents as may be determined by them, or any of them, to be necessary or convenient to carry into effect the provisions of the foregoing votes.

I further certify that the votes were taken at a meeting open to the public, that no vote was taken by secret ballot, that a notice stating the place, date, time and agenda for the meeting (which agenda included the adoption of the above votes) was filed with the Town Clerk and a copy thereof posted in a manner conspicuously visible to the public at all hours in or on the municipal building that the office of the Town Clerk is located or, if applicable, in accordance with an alternative method of notice prescribed or approved by the Attorney General as set forth in 940 CMR 29.03(2)(b), at least 48 hours, not including Saturdays, Sundays and legal holidays, prior to the time of the meeting and remained so posted at the time of the meeting, that no deliberations or decision in connection with the sale of the Notes were taken in executive session, all in accordance with G.L. c.30A, §§18-25 as amended.

Dated: June 21, 2021

\_\_\_\_\_  
Clerk of the Select Board

92365376v.1

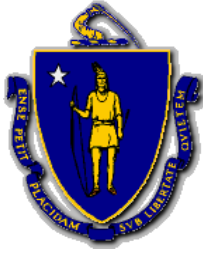

COMMONWEALTH OF MASSACHUSETTS  
EXECUTIVE OFFICE OF  
ENERGY AND ENVIRONMENTAL AFFAIRS  
**DEPARTMENT OF ENERGY RESOURCES**  
100 CAMBRIDGE ST., SUITE 1020  
BOSTON, MA 02114  
Telephone: 617-626-7300  
Facsimile: 617-727-0030

**Charles D. Baker**  
Governor

**Karyn E. Polito**  
Lt. Governor

**Kathleen A. Theoharides**  
Secretary

**Patrick C. Woodcock**  
Commissioner

**VIA ELECTRONIC MAIL**

May 20, 2021

Andrew P. Flanagan  
Town Manager of Andover  
36 Bartlet Street  
Andover, MA  
[andrew.flanagan@andoverma.us](mailto:andrew.flanagan@andoverma.us)

**Town of Andover Municipal Load Aggregation Plan**

Dear Andrew P. Flanagan:

I am writing to inform you that the Town of Andover has completed its consultation with the Department of Energy Resources (“DOER”), pursuant to G.L., c.164, § 134(a) in the development of its Municipal Load Aggregation Plan, detailing the process and consequences of aggregation (“Aggregation Plan”).

After examination of the Town of Andover’s proposal, the DOER, on May 14, 2021, conducted a meeting by way of a conference call with Michael Lindstrom and Anil Navkal representing the Town of Andover, Dan Burstein and Marian Swain representing DOER, and John P. O’Rourke and Scott Mueller representing Good Energy L.P. (“Good Energy”). In performing its review and in connection with these discussions, the DOER has provided technical assistance consistent with our charge under G.L. c.25A, § 6(11).

The DOER attests to the good faith effort made by Town of Andover and Good Energy in the consideration of this undertaking; the communications it has conducted with the Town of Andover’s electric distribution company, National Grid; the development of a market-ready Energy Supply Agreement with licensed competitive suppliers; and the communications that have occurred with the DOER. Our exchange of views has reached a satisfactory conclusion.

The DOER is satisfied that the Town of Andover and Good Energy are undertaking this effort with realistic expectations of the municipal benefits that may accrue to future Aggregation Plan subscribers. Similarly, we recognize the commitment of the Town of Andover as it seeks to bring value to the community through this public aggregation.

Sincerely,

A handwritten signature in black ink, appearing to read "B. Sullivan", written in a cursive style.

Brian Sullivan  
Director  
Green Communities Division

cc: Michael Lindstrom, Deputy Town Manager ([michael.lindstrom@andoverma.us](mailto:michael.lindstrom@andoverma.us))  
Anil Navkal, Design Team member ([navkal@gmail.com](mailto:navkal@gmail.com))  
John O'Rourke, Good Energy ([john.orourke@goodenergy.com](mailto:john.orourke@goodenergy.com))  
Patrick Roche, Good Energy ([patrick@goodenergy.com](mailto:patrick@goodenergy.com))  
Scott J. Mueller, Scott J. Mueller Law Office ([scott.mueller76@gmail.com](mailto:scott.mueller76@gmail.com))  
Joanne Bissetta, DOER ([joanne.bissetta@mass.gov](mailto:joanne.bissetta@mass.gov))  
Marian Swain, DOER ([marian.swain@mass.gov](mailto:marian.swain@mass.gov))

Motion for Andover Community Power

I move that the Board vote to approve the aggregation plan ("Andover Community Power") for submission to the Department of Public Utilities for their review and approval.

# Select Board Meeting

---

---

Monday, April 26, 2021

Virtual Meeting Broadcast on Comcast Channel 22 Verizon Channel 45

---

---

## I. Call to Order

Chairperson Annie Gilbert called the Select Board Meeting of Monday, April 26, 2021 to order at 7:02 PM. Members in attendance: Laura Gregory, Chris Huntress, Alex Vispoli, D. Howe.

**Others in Attendance:** Town Manager Andrew Flanagan, Deputy Town Manager Mike Lindstrom, Assistant Town Manager Patrick Lawlor, Town Clerk Austin Simko, Town Counsel Tom Urbelis.

## II. Opening Ceremonies

### A. Moment of Silence/Pledge of Allegiance

The meeting began with a Moment of Silence remembering Mary Carbone, a very strong advocate for many members of the Town, followed by the Pledge of Alliance.

## III. Communications/Announcements/Liaison Reports

The Town Manager announced that this Wednesday is the last Triboard meeting and the School Committee will be presenting their budget. We are continuing the public outreach for the Integrated Financial Plan on Tuesday nights with public access questions on Thursdays.

Austin Simko reported that the deadline for Phase I Submission Materials for Town Yard Disposition closed last week with seven proposals received. They will be meeting in mid-May to consider the proposals and will announce which proposers will move forward to round two.

Chris Huntress thanked the Forestry Department for taking care of an issue on Pole Hill with trees down and blocking the path which they cleared. They were very responsive.

Laura Gregory provided an update on the DIVERSE Commission. The second meeting will be held tomorrow. She looks forward to working with the group to move forward to address these critically important issues in Town. Information can be found on the Town website under Community Services/Andover Diverse with information on the Committee, resources, local events, book reading lists, etc. Jemma Lambert will provide an update at an upcoming Select Board meeting.

Alex Vispoli was glad to see that Massachusetts kept all of our congressional seats based on the census results.

Dick Howe asked if a schedule has been developed for Selectmen to attend the presentations on the Integrated Finance Plan (IFP). Andrew Flanagan said to come when you can. There are a few spots when he will need some help and will send out those dates to the Board. Annie Gilbert attended a few of the IFP presentations along with some other members and encourages members of the public to attend. People have

the ability in real time to ask questions through the Chat option and there is a more formal opportunity to ask questions [www.andoverma.gov/IFP](http://www.andoverma.gov/IFP)

**IV. Citizens Petitions and Presentations**

To provide public comment during Citizens Petitions and Presentations visit:  
[www.andoverma.gov/JoinSelectBoardMeeting](http://www.andoverma.gov/JoinSelectBoardMeeting)

**V. Public Hearings**

**A. Change of Officers and Directors and Change of Stock Interest to an Innholder All Alcoholic Beverages License**

Austin Simko explained the application of Sonesta International Hotels Corporation, 4 Technology Drive, Andover, MA, for a change of officers/directors and a change of stock interest relating to its Innholder All Alcoholic Beverages License. This has gone through the internal department review and all other requirements of the Town have been met.

Alex Vispoli moved to approve the application of Sonesta International Hotels Corporation, 4 Technology Drive, Andover, MA, for a change of officers/directors and a change of stock interest relating to its Innholder All Alcoholic Beverages License, subject to the condition that all other requirements of the Town are met prior to issuance of the license. Motion seconded by Chris Huntress. Roll call: Huntress-Y, A. Vispoli-Y, L. Gregory-Y, D. Howe-Y, A. Gilbert-Y. Motion passes 5-0.

**B. Change from a Wine and Malts License to an All Alcoholic Beverage License**

Board to review and consider voting to approve an application by CSB Restaurant Group LLC., DBA Yella, 16 Post Office Avenue, Andover, MA for a transfer from a Wine and Malt Restaurant Alcoholic Beverage License to an All Alcohol Restaurant Alcoholic Beverage License at 16 Post Office Ave, Andover, MA. Danielle Berdahn, 24 Green Street, Lynnfield, MA is the designated manager. Austin Simko explained that this is a transfer request of a license which we have in our quota. If approved, it would not change licenses available to us.

Alex Vispoli moved to approve the application of CSB Restaurant Group LLC., DBA Yella, for an All Alcoholic Restaurant Alcoholic Beverage License at 16 Post Office Avenue, Andover, subject to the condition that all other requirements of the Town are met prior to issuance. Motion seconded by Dick Howe. Roll call: D. Howe-Y, A. Vispoli-Y, L. Gregory-Y, C. Huntress-Y, A. Gilbert-Y. Motion passes 5-0.

Alex Vispoli moved to approve the application of CSB Restaurant Group LLC., DBA Yella, for an All Alcoholic Restaurant Alcoholic Beverage License at 16 Post Office Avenue, Andover, is not detrimental to the educational and spiritual activities of the Saint Augustine Church at 43 Essex Street, the Free Christian Church at 31 Elm Street or the Andover Baptist Church at 3 Essex Street, Andover. Motion seconded by Dick Howe. Roll call: L. Gregory-Y, C. Huntress-Y, A. Vispoli-Y, D. Howe-Y, A. Gilbert-Y. Motion passes 5-0.

### C. National Grid

Board to discuss and consider voting to approve a petition of National Grid to lay and maintain underground laterals, cables and wires in Haverhill Street or intersecting public ways for the purpose of making connections with such poles and buildings as each of said petitioner may desire for distributing. Austin Simko said they facilitated the internal review process with DPW and abutters were notified. Dave Boucher, Senior Designer for National Grid, was present to answer questions.

Laura Gregory moved to approve the request of National Grid to lay and maintain underground laterals, cables and wires in Haverhill Street or intersecting public ways for the purpose of making connections with such poles and buildings as each of said petitioner may desire for distributing. Motion seconded by Alex Vispoli. Roll call: L. Gregory-Y, A. Vispoli-Y, D. Howe-Y, C. Huntress-Y, A. Gilbert-Y. Motion passes 5-0.

## VI. **Regular Business**

### A. Armenian Genocide Proclamation

Representatives from the Armenian Community approached Alex Vispoli about the opportunity to present their Proclamation to the Board to review and to consider voting to approve a Proclamation for Commemoration of the Armenian Genocide. It recognizes a certain event that had an impact on the Armenian Community in Andover. Alex read the proclamation.

Dick Howe thanked Alex for bringing this forward to the Board and for responding so well to the Armenian Community in Andover. Annie Gilbert said it is important to continue to talk about this event and to teach about it so no one forgets and she is proud to support this proclamation.

Alex Vispoli moved that the Board endorse and sign the Proclamation for the Commemoration of the Armenian Genocide. Motion seconded by Laura Gregory. Roll call: A. Vispoli-Y, L. Gregory-Y, C. Huntress-Y, D. Howe-Y, A. Gilbert-Y. Motion passes 5-0.

### B. 375th Anniversary Update

Paul MacKay, Chair of the Andover 375<sup>th</sup> Anniversary Celebration shared information on the Celebration via a slide show presentation. The slideshow included the new tag line 'Andover Thrives at 375' and their logo. They also have a proclamation which he read to the Board. They are presently formalizing their plans with a kick-off on May 6, 2021 to continue throughout the year. In addition to the logo, they have an artist rendering of Andover, incorporating the Andover 375<sup>th</sup> logo that is expected to be used for various items of the celebration. They have defined a number of anchor events, 'You've been 375<sup>th</sup>' in May of this year, with 375 lawn signs and signage across the town. They are also soliciting people who ask to have a lawn sign what their most favorite people and things are that they like about Andover. A Community Day will be held in September in the Shawsheen area and they are proposing to hold an Andover Thrives First Night Celebration ringing in Andover's New Era. They are also planning a grand finale in May 2022, with 375 points of light illumination in The Park or elsewhere. This will be a cooperative venture between the public and private sectors. They have been receiving

great reception from a number of community organizations and churches of faith based institutions.

Laura Gregory said she and Alex were able to tour the new Senior Center a few weeks ago, which was amazing and looks much like the rendering and video they saw. Kudos to everyone involved (including Paul MacKay) in this amazing effort.

Chris Huntress asked Mr. MacKay to let the Board know what they can do to help with the 375<sup>th</sup> Celebration. The Board thanked Mr. MacKay for the update.

C. Community Choice Aggregation: Start of Public Review Period for Municipal Aggregation Plan

Board to receive an update on the public review period for the Municipal Aggregation Plan.

Mike Lindstrom and Joyce Losick-Yang provided an update to announce that the public process for Municipal Choice Aggregation and has been branded as Andover Community Power, which will be on all materials going forward. The draft plan went public today for public review through May 17<sup>th</sup>. When the public comment period closes, they will return to the Select Board with the findings to ask for their approval. The marketing materials will be sent to the rate payers that qualify and are eligible to participate in the plan. It is important to familiarize yourself with the marketing materials. Also, the website is featured on the front-page of the Town Website and will be the official website going forward. There is a web form available for comment. Residents also have the ability to opt out. The Board thanked Mike and Joyce for their hard work on this effort.

D. Andover Data Portal

Patrick Lawlor provided an overview of the Andover Data portal. There are three focus areas: Service Analytics to take data and turn it into information on how we serve the public every day, providing transparency and information in a new way for the public to see, and for economic development. Discussions were held with all departments and they talked about all the information we collect, and the most frequently questions asked. The Merrimack Planning Commission data was also leveraged into our data along with performance and activity data, personnel and employee benefits data, tax history and comparison data information requests. There will be a lot more to come to keep the momentum behind this tool along with monthly releases of data that can be a collaborative data tool for the community. Next winter, the interactive snow tracker data will be on-line as well as a facilities real-time energy tool, the expanded community comparison tools, and Town Department information. The website is now live on the Town Website at [www.andoverma.gov/data](http://www.andoverma.gov/data).

E. June 15<sup>th</sup> Election Warrant

Austin Simko said this Warrant is substantially similar to the Warrant of March 23<sup>rd</sup> and the polling places are the same as they were on March 23<sup>rd</sup> (the Senior Center is not on the list as a polling center at this time). Mail-in ballots to vote by mail or for absentee ballots, can be requested at the Town Clerk's Office.

Laura Gregory moved to accept and sign the June 15<sup>th</sup> Election Warrant as presented. Motion seconded by Chris Huntress. Roll call: L. Gregory-Y, A. Vispoli-Y, D. Howe-Y, C. Huntress-Y, A. Gilbert-Y. Motion passes 5-0.

**F. Annual Town Meeting Articles**

Questions/Comments

Bill Hamm asked for an update on IFP. The Town Manager reported that the first step was moving forward with filing information, modeling with our financial advisor, and a series of probability testing with the Segal, the Town’s Accruary, and they held close to 30 public meetings.

Why are no other towns doing this? There are communities across the country who are. We are the only town in Massachusetts with a funding ratio of less than 50%. Our mandatory funding date is 2040 and an historically low interest rate is advantageous.

Alex Vispoli said the need for an Investment Advisory Committee is critical and will be one of the lynchpins in getting this kind of money and doubling the assets we have now which will require an accomplished group of people who would make up that Committee. Andrew said they will be conducting a formal solicitation very soon with the goal to have their first meeting prior to Town Meeting.

Reform is on the table with the Retirement Board, can you illustrate what that will look like and mean? The Town Manager said the Retirement Board vote on reform is scheduled for this Thursday.

Can you illustrate the reduction in the actual tax if you use new growth? The Town Manager said it is an analysis that has been done and will be included in Tuesday’s Public Input Session on the Integrated Financial Plan.

P6	<p>Unfunded Pension Liability (the Finance Committee unanimously recommended approval of this article).  Dick Howe moved to support the passage of WA P6, Unfunded Pension Liability, as presented. Motion seconded by Laura Gregory.  Roll call: D. Howe-Y, L. Gregory-Y, A. Vispoli-Y, C. Huntress-Y A. Gilbert-Y.  Motion passes 5-0.</p>
P7F	<p>Financial Housekeeping Articles (PFA through P&amp;H) as explained by Donna Walsh.  Alex Vispoli moved to recommend approval of WA P7F (Articles A through H). Motion seconded by Dick Howe. Roll call: D. Howe-Y, A. Vispoli-Y. L. Gregory-Y, C. Huntress-Y, A. Gilbert-Y. Motion passes 5-0.</p> <p>Alex Vispoli recommended approval of WA-7H. Motion seconded by C. Huntress. Roll call: A. Vispoli, C. Huntress-Y, D. Howe-Y, L. Gregory-Y, A. Gilbert-Y. Motion passes 5-0.</p>
P10	<p>Unpaid Bills updated amount of \$6,673.19 from Free Cash.  Dick Howe moved to recommend approval of WA P10. Motion seconded by Alex Vispoli. Roll call: D. Howe-Y, A. Vispoli-Y, C. Huntress-Y, L. Gregory-Y, A. Gilbert-Y. Motion passes 5-0.</p>

P18	<p>Deficit Reduction (4 projects totaling \$38,606.91 from Free Cash)  Dick Howe moved to recommend approval of WA-P18 in the amount of \$38,606.91 from Free Cash. Motion seconded by Chris Huntress.  Roll call: C. Huntress-Y, D. Howe-Y, L. Gregory-Y, A. Vispoli-Y, A. Gilbert-Y.  Motion passes 5-0.</p>
P25	<p>West Elementary School Design and Construction</p> <p>Andrew Flanagan reported that this article is the bond authorization for the construction of WESP. Andrew presented to MSBA last week who moved us forward into the final phase and will finalize their contribution to the project of \$151,661,968 with a 24.7% MSBA grant reimbursement of \$37,457,769 and as written in the warrant. The next project forum will be held on May 19<sup>th</sup> at 7:00 P.M.</p> <p>Dick Howe moved to recommend approval of WA-P25 in the amount of \$151,661,968 with an MSBA reimbursement of \$37,457,769 or as written in the warrant. Motion seconded by Alex Vispoli. Roll call: L. Gregory-Y, C. Huntress-Y, A. Vispoli-Y, D. Howe-Y, and A. Gilbert-Y. Motion passes 5-0.</p>
P31	<p>Automatic Sprinklers</p> <p>Alex Vispoli moved to recommend approval of WA-P31 automatic sprinklers as presented. Motion seconded by Dick Howe. Roll call: D. Howe-Y, Gregory-Y, A. Vispoli-Y, Huntress-Y, A. Gilbert-Y. Motion passes 5-0.</p>
P34	<p>Land Acquisition – Town Manager explained the article on land acquisition of 138 &amp; 140 Chandler Road, the Park Family Property. Discussions were held in Executive Sessions. There are two parcels to be combined with the lot across Rte. 93 for a total of 44.41 acres. Extensive environmental testing was conducted by CDM Smith who did not find any negative activity on the parcel or the abutting landfill. This property abuts town and conservation property. Total appropriation of \$4,025,000: \$3,925,000 for land, \$100,000 for miscellaneous associated costs. The land acquisition total is within the range of an independent appraisal and funded through the Capital Improvement Program. \$4.025M Debt Service within 5.72%. Annual Tax Impact to Avg. Tax Bill \$15.75 beginning in FY 2023. Debt service impacts by restricting project and bond premium authorizations. They have to amend the warrant that is currently shown in the Town Manager’s presentation. This land acquisition was recently presented to the Finance Committee.</p> <p>No action taken.</p>

**VII. Consent Agenda**

**A. Appointments by the Select Board**

Alex Vispoli moved for the Board to approve the following appointments by the Town Manager and as printed in the agenda. Chris Huntress seconded the motion. Roll call: C. Huntress-Y, A. Vispoli-Y, L. Gregory-Y, D. Howe-Y, A. Gilbert-Y. Motion passes 5-0.

Department	Name	Position	Rate/Term	Date of Hire
Town Clerk	Matthew Gosselin	Pollworker	\$9.25/hour	4/15/2021
Town Clerk	Clinton Reiser	Pollworker	\$9.25/hour	4/13/2021
Town Clerk	Sumana Behara	Pollworker	\$9.25/hour	4/13/2021

B. Appointments by the Town Manager

Alex Vispoli moved that the following appointments by the Town Manager be approved as printed. Motion seconded by Dick Howe. Roll call: A. Vispli-Y, D. Howe-Y, L. Gregory-Y, A. Gilbert-Y. Motion passes 5-0.

<b>Department</b>	<b>Name</b>	<b>Position</b>	<b>Rate/Term</b>	<b>Date of Hire</b>
Information Technology	Laura Hall <i>(Daniel DiCesare)</i>	Applications Solutions Manager	\$94,170.58	5/3/2021
Information Technology	Jake Celentano <i>(Eric Levy)</i>	Solutions Program Analyst	\$85,513.25	5/4/2021
Department of Public Works	Paul Dubois <i>(James Misenti)</i>	Water Treatment Plant Operator	\$70,709.60/yr	4/27/2021
Facilities	Mark Gardella	Working Foreman – Electrical	\$37.44/hour	4/27/2021
CD&P – Conservation	Marisa Browning-Kamins	Land Manager	\$27.99/hour	5/10/2021
Youth Services	Michaela Brown	Seasonal	\$13.50/hour	4/12/2021
Andover Police Department	Kathryn Kozikowski	Inspector of Animals	Term Expires 4/30/2022	5/1/2021
Ballardvale Historic District Commission	John Maier	Member	Term Expires 6/30/2023	4/26/2021
Elderly and Disabled Tax Fund Committee	Thomas Rando	Member	Term Expires 6/30/2024	4/26/2021
Elderly and Disabled Tax Fund Committee	Kim Rainen	Member	Term Expires 6/30/2024	4/26/2021
Elderly and Disabled Tax Fund Committee	David Kahn	Member	Term Expires 6/30/2024	4/26/2021
Elderly and Disabled Tax Fund Committee	Dennis Adams	Member	Term Expires 6/30/2024	4/26/2021
Elderly and Disabled Tax Fund Committee	Michael Morse	Liaison	Term Expires 6/30/2024	4/26/2021
Elderly and Disabled Tax Fund Committee	Stephen Surette	Liaison	Term Expires 6/30/2024	4/26/2021
Elderly and Disabled Tax Fund Committee	Jemma Lambert	Liaison	Term Expires 6/30/2024	4/26/2021

Dollars for Scholars	Kate Allard	Awards Selection Committee Member	Term Expires 4/26/2022	4/26/2021
Dollars for Scholars	Phil Giguere	Awards Selection Committee Member	Term Expires 4/26/2022	4/26/2021
Dollars for Scholars	Carolyn Hanson	Awards Selection Committee Member	Term Expires 4/26/2022	4/26/2021
Dollars for Scholars	Michael Morse	Awards Selection Committee Member	Term Expires 4/26/2022	4/26/2021
Dollars for Scholars	Erik Smith	Awards Selection Committee Member	Term Expires 4/26/2022	4/26/2021
Dollars for Scholars	Eric Stubenhaus	Awards Selection Committee Member	Term Expires 4/26/2022	4/26/2021
Master Plan Steering Committee	Raj Tekchandani	Member	Term Expires 6/30/2024	4/26/2021

**VIII. Adjourn**

At 9:14 P.M. Dick Howe moved to adjourn the meeting of April 26, 2021. Motion seconded by Alex Vispoli. Roll call: A. Vispoli-Y, L. Gregory-Y, D. Howe-Y, C. Huntress-Y, A. Gilbert-Y. Motion passes 5-0.

Respectfully submitted,

Dee DeLorenzo  
Recording Secretary

Pursuant to Governor Baker’s March 12, 2020 Order Suspending Certain Provisions of the Open Meeting Law, and the Governor’s March 15, 2020 Order imposing strict limitation on the number of people that may gather in one place, this meeting of the Select Board will be conducted via remote participation to the greatest extent possible. For this meeting, members of the public who wish to watch the meeting may do so in the following manner: Andover TV COMCAST CHANNEL 22 AND VERIZON CHANNEL 45.

Members of the public who wish to provide public comment on an item that is *not* on the agenda may do so by visiting [www.andoverma.gov/JoinSelectBoardMeeting](http://www.andoverma.gov/JoinSelectBoardMeeting). They will be admitted during Citizens Petitions and Presentations.

To ask a question on particular agenda items during the regular meeting can do so by calling 311 from their landline or cell phone within the geographical boundaries of Andover or by calling 978-623-8311 from anywhere or by emailing [manager@andoverma.gov](mailto:manager@andoverma.gov). Residents are encouraged to email their questions ahead of the meeting, however, staff will be available to present the Board with questions received during the meeting. Please include your name and address with your question.

Every effort will be made to ensure that the public can adequately access the proceedings in real time, via technological means. In the event that we are unable to do so, despite best efforts, we will post on the Town’s website an audio or video recording, transcript, or other comprehensive record of the proceedings as soon as possible after the meeting.

---

---

**Triboard Meeting**  
**Select Board/School Committee/Finance Committee**  
**Wednesday, April 28, 2021**

---

**1. Call to Order/Roll Call**

Chairwoman Annie Gilbert called the Triboard Meeting to order at 7:03 P.M. Members present from the Select Board: Roll call: D. Howe-Y, Laura Gregory-Y, Alex Vispoli-Y. D. Howe-Y.

Finance Committee Chair Eugenie (Janie) Moffitt called the Finance Committee to order. Members present from the Finance Committee: Roll call: Linn Anderson-Y, Paul Russo-Y, Paul Monticciolo-Y, Spiro Christopulos-Y, John Barry-Y, Andrew Betts-Y, Mary Ellen Logee-Y, Kevin O’Handley-Y.

School Committee Chair Shannon Scully called the School Committee to order. Present from the School Committee: Roll call: Lauren Conoscenti-Y, Susan McCready-Y. Paul Murphy-Y, Tracey Spruce-Y.

Others Present: Town Manager Andrew Flanagan, Deputy Town Manager Michael Lindstrom, Asst. Town Manager Patrick Lawlor. Interim Superintendent Claudia Bach, COO Steve Nembirkow, Asst. Superintendent Sandra Trach, Human Resources Director Jessica Porter.

**2. Opening Ceremonies/Moment of Silence/Pledge of Allegiance**

The meeting began with a Moment of Silence followed by a Salute to the Flag.

**3. Andover Public Schools 2021 Budget Presentation Projections, Overview of CIP, Integrated Financial Plan-Major Obligations**

Dr. Claudia Back reviewed the APS FY 20-22 School Year Budget. Just over a year ago, the Governor announced that the schools would shut down in two weeks; and remained closed for the remainder of the school year. Going to a totally new full-remote model was a major change for Andover’s teachers and they have become ever more skilled in this radical new way of teaching. While difficult and challenging, this has been a year of impressive achievements of our schools, many we will want to keep. All teachers want to see our students back in-person full-time, but no one wants to be back entirely with the way they teach. The changes reflected in the budget will meet the needs better than before. We are here tonight with a budget that the SC has already approved and (she believes) the Finance Committee has also approved and is aligned with the Town Manager’s 3.75% increase over this current budget. This FY-22 budget is a level-service budget and less of an increase than the prior year. Steve Nembirkow and Claudia will co-present tonight.

SC-FY-22 Budget

Personnel	\$75,632,187 (81.6%)
General Expense	<u>\$16,961,265 (18.3%)</u>
Total:	\$92,593,452 (3.75%)

### **FY-2022 Initiatives**

This budget allows us to improve student performance in math and the learning gap, and to implement a new middle school schedule to provide additional time for academics, support for social emotional learning and behavioral needs for students. It will also improve our operational effectiveness in Human Resources to support the goal of educational diversity.

Staffing is critical this year and we are not sure what our class sizes will be in the coming year. We want to provide staffing flexibility so that we can address a variable enrollment level and for hybrid instruction in case the pandemic continues. We want to make sure that we can meet that challenge if that possibility occurs.

October 1 enrollment projected enrollment is unknown. The October 2020 enrollment projections will continue to be used at this time. At AHS, we have had over 1,700 students and a school over-enrolled for a school built for less than 1,400 students. Total APS enrollment shown for October of 2020 was 5,574 students.

Steve Nembirkow talked about Free and Reduced Lunch for kids whose family income level is above poverty but meet state guidelines for low income. There has been a steady increase in the number of needy students this year at 10.3%. The Federal Government has been providing free meals for the past year, seven days a week.

Out-of-District costs as a percent of the total budget, has decreased to 6.7% due to bringing students back and fewer out-of-district placements during Covid.

Covid related expenses paid out of grants are broken out by category; included but not limited to, PPE, plexiglass, remote learning equipment and licenses, tents, custodial overtime, moving expenses, desks, tutoring services, food service, police detail, storage, etc. that were required to bring kids back to school under the DESE guidelines. There will be additional expenses incurred when AHS students come back in May. The majority of the expenses were covered through ESSER relief grants of \$2,227,943. We are expecting an ESSER III Grant in the estimated amount of \$1,256,000. You can only spend the funds when you receive them and used for issues related to the timing of the grant only. A lot of the funding has been slow to come in.

### **Other General Fund expenses related to Covid reopening:**

Custodial Overtime \$167,350 (O/T will continue into the next school year)

Rental of Freezers for Food Service \$20,500

Electric Utilities \$280,000 to date with an additional estimate of \$120,000.

Long term subs for Hybrid Learning

Town Maintenance: HVAC, Negative Air Isolation Rooms, Plexiglass Install, etc.

Even though the heat and lights were off, we experienced phenomenal costs prior to receiving grant funding, having to use the General Fund to cover these expenses.

Chapter 70 Aid for FY22 was reduced due to funding being based on last year's enrollment projections.

Budget increases from FY-2013-FY-2022 is about .1/4 point off of the 5-year average.

## **FTE Review**

### **FY-22 Staff**

9.85 FTE's Much of the increase is due to the full-day kindergarten shift.

Two elementary secretarial positions increased from .82 from .59

1.0 FTE Sped Nurse for a 1:1 student

.4 FTE BCBA increase

5.7 FTE's for All-day Kindergarten (ADK)

1.5 FTE ADK Teachers

.2 FTE Digital Learning Specialist shifted to .2 FTE Library Media

Special Education Social worker increased to 1.0 from .9

1.0 FTE Custodial Supervisor

## **Superintendent's' Priorities**

These are items that would make the biggest difference in the educational inequities that we need to serve students. This is the final list that is hoped will be building blocks going forward. We were able to stay within the Town Manager's recommended 3.75% increase by making slight reductions and using funds from the Circuit Breaker that has to be applied anyway. This list was approved by the School Committee on March 25<sup>th</sup>.

1.0 HR Generalist

0.4 AHS Guidance

1.0 Elementary Math Coach

3.0 Music Teachers

1.0 Nurse for West Elementary

Total cost of \$457,342 for a potential FTE headcount of 6.4.

## **Areas of Cost increases / Budget Drivers**

1. Contract negotiations with 8 units
2. Step & Track changes \$1,300,000
3. Legal costs for negotiations and complaint resolution \$145,000
4. Utility Costs for Health & Safety Measures \$470,150 (run the HAVAC Systems)  
Custodial Services – need time to clean and disinfect)
5. Athletic Program lost revenue as a result of not receiving gate receipts of \$59,281
6. Full-Day Kindergarten \$306,098

## **FY-22 Investment**

Dr. Bach said their goal is to maintain current funding for staffing that we feel are critical to going forward. By the addition of adding 3 music teachers, we are able to have scheduling changes at the middle school that will allow for more time-on-learning and serve all three levels. We are also seeing an investment in health and safety by adding to a very thin nursing staff and bringing back staff to a formal level of support in the HR Office, and to recruit more diverse candidates to have a positive effect on our diverse student population.

Questions:

For all of the equipment that was needed to purchase is there a plan for removal, or repurpose? *Yes, we plan to repurpose a large majority of what was purchased. We found that staff and students enjoy being outside in the better weather under the tents (less expensive to purchase than rent). Plexiglass is more of a one-time cost, will continue to keep setup in the cafeteria serving lines, but it does create a hindrance in the elementary classrooms. We will re-use as much of the items purchased as possible.*

Chapter 70 Funding and impacts from full-day kindergarten, shouldn't those two things have directly been offset by Chapter 70 funding? *Unfortunately, we lost enough students due to decreased enrollment this past year. About 85% of districts received the minimum in Chapter 70 funding and did not allow us to regain the Chapter 70 money we expected. To balance that loss, we spent money out of the operating funds in FY-2021 and will continue to do so in FY-22. Kindergarten – 84% of districts received the absolute minimum of \$30 per student. The focus of Chapter 70 was on a very few number of districts.*

What is the Town Contributing? *Andrew Flanagan said the Town is not contributing additional funds, the funds of \$75,000 are part of the 3.7% recommended budget.*

Do you have any sense of what will happen for FY-23 and do we have a plan B if enrollment might level off? *We expect 2/3 of the students to return. We will continue to send out surveys to parents as we go along to try to get a better sense of student's returning to APS.*

It is commendable on the number of OOD students who have returned to APS. *Steve Nembirkow will send the Finance Committee the spreadsheet they use to determine the OOD expenses as a percent of the budget. Sara Stetson said we have not done a specific overall cost analysis over the past 5-years, but the reductions in costs clearly exceeds the expenditures.*

Head count for next year: The Sped Nurse identified as a headcount addition, why is that categorized under teachers and not health services? *Nurses are certified by DESE so that is why they are categorized as such; the nurse hired is a 1:1 nurse.*

Are there restrictions on the grant funds? *In the beginning, there was very little restrictions and guidance (Covid and making the environment better for kids). In the new ESSER Grant, they are allowing funds to be used for capital.*

How are they managing the funding with the restrictions on use? *We wait until the last possible moment before purchasing anything. To meet the distancing requirements, we have had to put desks where they were never placed before.*

Have you made some budget assumptions for a 2-3-year projection for adding staff and what is the organizational structure for budget managers? *Our budget managers are our administrators at Central Office and the principals at each of our schools, they are not additional staff.*

Do we have FY-21 Actual FTE's for FY-21? *Information can be found onn page 34 of the 80 page School Budget Book and provides details.*

Music teachers are shared among levels, and locks the scheduling at other schools. Having the additional music teachers, from a resource perspective, allows for better resourcing of our core subjects and increases the time on learning on core subjects.

A large part of the Pension Obligation Bond discussion is about pension reform. We are continuing to have multiple discussions about this list of additional personnel. This discussion has been going on for many months and we need to let the public know where we stand. *The School Committee has voted in support of Article 6 as has the Select Board.*

**7. Adjournment**

Alex Vispoli moved for the Select Board to adjourn the meeting. Motion seconded by Laura Gregory. Roll call: L. Gregory-Y, D. Howe-Y, A. Vispoli-Y, A. Gilbert-Y. Motion passes 4-0.

Linn Anderson moved for the Finance Committee to adjourn the meeting. Motion seconded by Andy Betts. Roll call: J. Moffitt-Y, L. Anderson-Y, M.E. Logee-Y, K. O'Handley-Y, J. Barry-Y, A. Betts-Y, Paul Russo-Y, P. Monticciolo-Y, Spiro Christopoulos-Y. Motion passes 9-0.

Paul Muprhy moved for the School Committee to adjourn, Motion seconded by Susan McCready. Roll call: T. Spruce-Y, P. Murphy-Y, L. Conoscenti-Y, S. McCready-Y, S. Scully-Y. Motion passes 5-0.

Meeting adjourned at 8:34 P.M.

Respectfully submitted,  
Dee DeLorenzo