

**TOWN OF ANDOVER, MASSACHUSETTS
ANNUAL COMPREHENSIVE FINANCIAL REPORT**



For the Year Ended June 30, 2024



The Park

TOWN OF ANDOVER, MASSACHUSETTS

ANNUAL COMPREHENSIVE FINANCIAL REPORT

For the Year Ended
June 30, 2024



Prepared by:

Hayley Green, Town Accountant / Assistant Chief Financial Officer

TOWN OF ANDOVER, MASSACHUSETTS

ANNUAL COMPREHENSIVE FINANCIAL REPORT

JUNE 30, 2024

TABLE OF CONTENTS (CONTINUED)

Introductory Section	1
Letter of Transmittal.....	3
GFOA Certificate of Achievement.....	10
GFOA Distinguished Budget Presentation Award.....	11
Organizational Chart	12
Principal Town Officials as of June 30, 2024	13
Financial Section	15
Independent Auditors' Report	17
Management's Discussion and Analysis	20
Basic Financial Statements.....	31
Statement of net position.....	32
Statement of activities	34
Governmental funds – balance sheet.....	36
Reconciliation of the governmental funds balance sheet total fund balances to the statement of net position	37
Governmental funds – statement of revenues, expenditures and changes in fund balances	38
Reconciliation of the statement of revenues, expenditures, and changes in fund balances of governmental funds to the statement of activities	39
Proprietary funds – statement of net position.....	40
Proprietary funds – statement of revenues, expenses and changes in net position	41
Proprietary funds – statement of cash flows	42
Fiduciary funds – statement of net position	43
Fiduciary funds – statement of changes in net position	44
Notes to basic financial statements	45
Required Supplementary Information	93
General Fund Budgetary Comparison Schedule	94
Schedule of revenues, expenditures and changes in fund balance – general fund – budget and actual.....	95

TOWN OF ANDOVER, MASSACHUSETTS
ANNUAL COMPREHENSIVE FINANCIAL REPORT

JUNE 30, 2024

TABLE OF CONTENTS (CONTINUED)

Pension Plan Schedules – Retirement System	96
Schedule of changes in the net pension liability (asset) and related ratios.....	97
Schedule of contributions	98
Schedule of investment returns.....	99
Pension Plan Schedules – Town.....	100
Schedule of Town’s proportionate share of net pension liability (asset).....	101
Schedule of Town contributions.....	102
Schedule of the special funding amounts of the net pension liability	103
Other Postemployment Benefit Plan Schedules.....	104
Schedule of changes in the Town’s net OPEB and liability ratios.....	105
Schedule of Town contributions.....	106
Schedule of investment returns.....	107
Notes to required supplementary information.....	108
Combining Statements.....	113
Nonmajor Governmental Funds	114
Nonmajor governmental funds – combining balance sheet.....	116
Nonmajor governmental funds – combining statement of revenues, expenditures, and changes in fund balances	118
Internal Service Funds.....	120
Internal service funds – combining statement of net position	121
Internal service funds – combining statement of revenues, expenses, and changes in net position..	122
Internal service funds – combining statement of cash flows	123
Statistical Section	124
Net position by component – last ten years.....	125
Changes in net position – last ten years.....	126
Fund balances, governmental funds – last ten years	128
Changes in fund balances, governmental funds – last ten years	129
Assessed value and actual value of taxable property by classification and tax rates – last ten years	130

TOWN OF ANDOVER, MASSACHUSETTS
ANNUAL COMPREHENSIVE FINANCIAL REPORT
JUNE 30, 2024

TABLE OF CONTENTS (CONTINUED)

Principal taxpayers – current year and nine years ago	131
Property tax levies and collections – last ten years	132
Computation of levy capacity and unused levy capacity – last ten years.....	133
Ratios of outstanding debt and general bonded debt – last ten years	134
Direct and overlapping governmental activities debt – as of June 30, 2024	135
Computation of legal debt margin – last ten years	136
Demographic and economic statistics – last ten years	137
Principal employers (excluding Town) – current year and nine years ago	138
Full-time equivalent Town employees – last ten years	139
Operating indicators by function/program – last ten calendar years	140
Capital asset statistics by function/program – last ten years	143

This page intentionally left blank.

Introductory Section



Memorial Hall Library Cupola



Old Town Hall

Introductory Section

This page intentionally left blank.



Town of Andover

36 Bartlet Street
Andover, Massachusetts 01810
(978) 623-8211
FAX (978) 623-8208

Letter of Transmittal

May 29, 2025

To Members of the Select Board and Citizens of the Town of Andover:

At the close of each year state law requires the Town of Andover to publish a complete set of financial statements in conformity with accounting principles generally accepted in the United States of America (GAAP), and that are audited in accordance with generally accepted auditing standards by a firm of licensed certified public accountants. Pursuant to that requirement, we hereby issue the Annual Comprehensive Financial Report (ACFR) of the Town of Andover, Massachusetts, for the year ended June 30, 2024, for your review.

This report consists of management's representations concerning the finances of the Town of Andover. Consequently, management assumes full responsibility for the completeness and reliability of all the information presented in this report. To provide a reasonable basis for making these representations, management of the Town of Andover has established a comprehensive internal control framework that is designed both to protect the Government's assets from loss, theft, or misuse and to compile sufficient reliable information for the preparation of the Town of Andover's financial statements in conformity with GAAP. Because the cost of internal controls should not outweigh their benefits, the Town of Andover's comprehensive framework of internal controls has been designed to provide reasonable rather than absolute assurance that the financial statements for the year ended June 30, 2024, are fairly presented in conformity with GAAP.

The Town of Andover's financial statements have been audited by CBIZ CPAs, a firm of licensed certified public accountants. The goal of the independent audit was to provide reasonable assurance that the financial statements of the Town of Andover, for the year ended June 30, 2024, are free of material misstatement. An Audit Committee assists the Town Manager with the selection of the independent auditor, oversight of the audit process, and resolution of audit findings.

The independent audit involved examining on a test basis, evidence supporting the amounts and disclosures in the financial statements; assessing the accounting principles used and significant estimates made by management; and evaluating the overall financial statement presentation. The independent auditor concluded, based upon the audit, that there was a reasonable basis for rendering an unmodified opinion that the Town of Andover's financial statements for the year ended June 30, 2024, are fairly presented in conformity with GAAP. The independent auditors' report is presented as the first component of the financial section of this report.

The independent audit of the financial statements of the Town of Andover was part of a broader, federally mandated "Single Audit" designed to meet the special needs of federal grantor agencies. The

standards governing Single Audit engagements require the independent auditor to report not only on the fair presentation of the financial statements, but also on the audited government's internal controls and compliance with legal requirements, with special emphasis on internal controls and legal requirements involving the administration of federal awards. These reports are available in the Town of Andover's separately issued Reports on Federal Award Programs.

GAAP requires that management provide a narrative introduction, overview, and analysis to accompany the basic financial statements in the form of Management's Discussion and Analysis (MD&A). This letter of transmittal is designed to complement that analysis and should be read in conjunction with it. The Town of Andover's MD&A can be found immediately following the report of the independent auditors.

Profile of the Town

Andover is located in Essex County in the northeastern part of Massachusetts, approximately 23 miles north of Boston. Located on the banks of the Merrimack River, Andover is bordered on the north by the cities of Lawrence and Methuen, on the east by the Town of North Andover, on the south by the Towns of North Reading and Wilmington, and on the west by the Towns of Tewksbury and Dracut. Andover has approximately 32 square miles of land area, and 235 miles of roadways.

Andover is bisected by two major highway systems, Interstate 93 and 495, and a number of secondary roadways including Routes 28, 133, 114 and 125. Public transportation is available via two commuter rail service stations from Andover to the metropolitan Boston area provided by the Massachusetts Bay Transportation Authority, and a regional bus service provided by the Merrimack Valley Transit Authority.

Andover was originally settled in 1636 under the native-American name of Cochichawicke, a local waterway. The community was incorporated in 1646 as the Town of Andover, named after a Town in England where many of its settlers had come from. From the earliest days, manufacturing has played a major part in the Town of Andover's development. The region's first powder mill was established in 1775; the manufacture of paper began in 1789; and in the early nineteenth century, several woolen mills prospered. While all of these early forms of manufacturing have since moved away, Andover continues to attract major modern industries.

Andover is known for its forward-thinking government, committed to quality, responsiveness, and service. The Town's governing Charter was enacted by the Legislature in 1956, amended in 1974 and again in 2004. The Charter authorizes an Open Town Meeting-Select Board-Town Manager form of government. The Town is overseen by an elected five-member Select Board, and is administered by an appointed professional Town Manager, who also oversees approximately 20 departments and divisions. Andover's public schools are overseen by an elected five-member School Committee and administered by an appointed professional Superintendent. There are also various appointed boards and committees which have specific responsibilities concerning various aspects of Town governance. Town Meeting, which is generally unique to New England, serves as Andover's legislative body. It offers all registered voters of the community the opportunity to participate in the major decisions of the Town. Town Meeting is facilitated by an elected Town Moderator, who is responsible for appointing a nine-member Finance Committee, which in turn is responsible for advising Town Meeting on matters brought before it.

The Town provides a full array of high quality services to the general public, including: full-time police and fire rescue services; schools for grades kindergarten through 12, (six elementary, three middle, one

senior high, and one regional vocational technical high school); solid waste disposal and recycling; street maintenance and snow removal; public health and natural resource protection; community development and planning; elder, youth and veteran services; a full service library; and various parks, playgrounds, conservation lands, and recreational programs. The Town also operates its own water supply, treatment and distribution system; and provides sanitary waste disposal via connections to a regional treatment facility. During the summer months the Town operates Pomp's Pond, a family and youth-oriented recreation area located off Abbot Street, which includes recreational and instructional swimming, shaded picnic tables, boat rentals, volleyball, and children's playground. The Town is committed to a high degree of community responsiveness, providing high quality services to its citizens, and conducting all its affairs in a professional manner.

Factors Affecting Economic Condition

The information presented in the financial statements is perhaps best understood when it is considered from the broader perspective of the specific environment within which the Town operates.

On September 13, 2018, the Town of Andover experienced the Merrimack Valley Gas Disaster. This disaster displaced residents from their homes and routines and closed businesses for many weeks. The community came together to help one another and the Town has emerged stronger. Through negotiations with Columbia Gas the Town received a settlement of more than \$20,000,000 to reimburse for costs incurred during the disaster and to rebuild and make improvements in the gas effected areas. The Town continues to use the settlement funds (net of reimbursement for actual costs incurred) to restore approximately 19 miles of roadways and repair and replace sidewalks on effected roads as needed. In addition, funds were used for infrastructure restoration and improvements to public facilities and parks (including renovations to our Senior Center and Recreation facilities, which was used during the disaster, and lastly to create connectivity to the downtown area).

On March 10, 2020, the Massachusetts Governor declared a state of emergency in response to the coronavirus outbreak. The World Health Organization officially declared the novel Coronavirus (COVID-19) a pandemic the following day. In an attempt to slow the spread of COVID-19, governments issued various stay at home orders that caused global economic shutdowns and substantial financial market impact. Starting in March 2020, the Governor continued to issue orders allowing governments to operate and carry out essential functions safely. These included modifying the state's Open Meeting Law, issuing a stay-at-home order, and introducing a phased approach to reopening State businesses. The Town is considered an essential business and did not close to the public. Departments remained operational and employees continued to perform their daily duties. A number of businesses were forced to stop or significantly reduce operations, decreasing the Town's portion of certain revenue. The Town has also incurred unanticipated costs specifically related to the pandemic. Some of these costs have been and continue to be recovered through various grants administered by the Federal government.

Local economy: Andover is home to businesses of all sizes. The Town is known for its vibrant and diversified local economy. With its major intersecting highways, busy rail line, and proximity to international airports in Boston, MA and Manchester, NH, Andover is a true business "crossroads." The Town offers several industrial parks, a thriving downtown central business district, and a number of mixed-use commercial areas. Andover is a highly sought-after location for large companies representing major industries, including those involved in defense contracting, computer hardware and software, life science, pharmaceutical, biotech, and medical products. Andover's largest commercial/industrial employers are Raytheon, Internal Revenue Service, Pfizer, Putnam Investments, Vicor, Schneider Electric, Phillips Academy, Smith & Nephew, Hewlett Packard and Zwicker & Associates. There are approximately 500 acres of developable commercial and industrial land remaining in Town, as well as

significant office space rental opportunities, suitable for accommodating almost any business need. The Town anticipates continued expansion of its sizable tax base given its favorable location, diverse high-end employment base, and availability of developable land. Andover has seen solid growth rates annually since 1999, reflecting continued expansion of commercial and industrial properties and sustained value appreciation.

The development climate in Andover continues to reflect positive trends and activities. The Vicor Corporation expanded their manufacturing headquarters by 87,000 square feet at 400 Federal Street. Town Meeting voters overwhelmingly approved a Tax Increment Financing agreement as part of the development. Pfizer opened their new 178,000 square foot addition to their main campus. The addition is part of a long-term campus wide master plan that will eventually bring the site to 982,000 square feet. In 2023, Town Meeting approved a Tax Increment Financing Agreement with Flagship Pioneering, which will net a minimum investment in Andover of \$325,000,000, \$78,000,000 in personal property investment, and a minimum of 600 new jobs.

With the demographics of Andover aging faster than most communities in the Commonwealth, two new senior housing facilities have recently opened. The Bridges at Andover is a 63-unit congregate care facility focusing on memory care. Stonehill of Andover consists of 96 units of assisted living and memory care. In addition, Riverside Woods, a housing development for people aged 55 and over, is under construction at the site of the former Franciscan Center. Currently more than 100 units are occupied.

In recent years, the Town has experienced historic investment in its downtown with nearly 65,000 square feet of development. On Main Street, developers infused \$14,000,000 into a 47,000 square foot building. This helped to transform the public realm along Main Street by enlivening the streetscape with new commercial and office space which is now home to restaurants, a spa and a fitness center. A new 9,872 square foot commercial building is also under construction on Park Street.

The new Municipal Services Facility is located at 5 Campanelli Drive, which is a recent re-location out of the downtown area. This re-location allowed for targeted economic growth and expansion of the downtown consistent with the newly adopted Historic Mill District. This zoning overlay district is intended to promote the redevelopment of a large area of approximately 100 acres between Main Street, Dundee Park, the Shawsheen River and the Whole Foods Grocery Store. The new district will help facilitate a highly controlled process that is in keeping with the character of the central business district while promoting opportunities for new retail, office and housing, expand the existing tax base, bolster property values and expand the downtown to the regional transit station. After much public input, the Select Board recently voted to sell the land where the old Municipal Facilities building resides. The Town issued a community authored Request for Proposal (RFP) that would allow for the disposition of the facility, and ultimately awarded the project to MINCO Corporation, which will begin the process of constructing apartments and community space.

In September 2019, the Andover Planning Board approved a 525,000 square foot mixed use development at 146 Dascomb Road. The project represents a \$220 million private investment which proposes a mix of restaurants, retail and office space as well as a boutique hotel. Constructing the project is expected to generate 1,000 temporary construction jobs and 1,800 full-time jobs.

Long-term financial planning: The Town has a proud history of maintaining a solid financial position in all economies, as indicated by its “AAA” bond rating assigned by Standard & Poor’s. The Town’s financial actions are generally guided by a number of formal financial policies, including long range planning tools such as a multi-year forecast, a five-year Capital Improvement Program, prioritizing

spending plans and identifying discretionary spending, pay-as-you go financing strategies, long-term planning for all liabilities including pension and insurance reserves, and municipal best practices, which are reviewed annually at the beginning of each budget development cycle.

Given the number of years of reduced/or level funded state aid, the Town has been able to minimize the impact to municipal and school services through a combination of prudent budgeting, user fee adjustments, strong tax collections, and continued property growth, along with taking steps towards slowing the rising rate of employee healthcare costs. The Town is currently managing approximately \$377.0 million worth of long-term debt. This indebtedness consists of approximately \$325.5 million of general government debt and \$51.5 million of enterprise fund debt, which is self-supporting through enterprise fund revenues.

As of June 30, 2024, the Town has authorized and unissued debt totaling \$91.7 million, including \$61.7 million for Town and School capital projects, \$10.0 million for pension obligation bonds, and \$20.0 million for water and sewer infrastructure projects.

On December 16, 2021, the Town issued \$165 million of pension obligation bonds as an overall strategy to fund the unfunded portion of the Town's pension liability. The assumption is that the bond proceeds, which are invested in higher-yielding asset classes, will achieve a rate of return that is greater than the interest rate owed over the term of the bonds.

The Town's Bond Premium Stabilization Fund totals \$763,000 at June 30, 2024. The fund is used, by a vote of Town Meeting, to supplement interest payments on non-exempt long-term bonds to ensure that the taxpayers only pay the true interest cost. The Town's General Stabilization fund totals \$7.2 million as of June 30, 2024.

The Town has enhanced its revenue flexibility by establishing enterprise funds and many other user-supported programs. This has allowed the Town to shift the operating costs to the users of certain services so that little or no tax support goes towards providing these services. By doing so, the Town is able to provide the maximum tax dollars available to all other services.

Cash management policies and practices: The Town issues property tax bills quarterly and derives approximately 85% of annual General Fund revenue from this source. The quarterly billings result in a cyclical build-up and then spend-down of operational cash reserves. Every effort is made to put our reserves to work. The Town's investment policy remains conservative with particular attention to the constraints of safety and liquidity while attempting to secure the highest yield possible within those constraints.

On a daily basis, the Treasurer's Office transfers funds into various depository accounts at local/regional banking institutions. Short term funds are transferred to various banks and financial institutions to obtain the highest competitive return. The Treasurer is responsible for having on hand adequate cash to pay invoices and fund payroll on a weekly basis. Regulations depicting the type of investments that general fund receipts and free cash can be invested in limit the Treasurer's ability to invest longer term.

The Treasurer continually evaluates cash flow data to determine the amount of money that can be invested for a longer term and thus, yield a higher return on investments. The Treasurer's Office operates on an aggregate cash basis and invests in the same manner. Currently, the maturities of the various investments range from 30 days to one year with an average maturity of approximately three months.

While maintaining a highly diversified investment portfolio, the Treasurer also aims to maintain competitive relationships with numerous banks and other financial institutions. Through these relationships, the Treasurer continually investigates new investment vehicles and products to assist in generating the highest possible yield, while at the same time maintaining safety and liquidity. Since short-term rates fluctuate frequently amongst these institutions, the Treasurer monitors the investments, and the market, to keep abreast of what is happening with the investment environment.

The Town's trust funds are managed by various financial institutions Trust Divisions. Each trust fund has a distinct purpose which therefore will affect the mix of holdings in cash, fixed income securities and equities that will vary by fund depending on that fund's particular needs. The amount of annual income required, and the timing of disbursements generally governs the types and the quantities of the investments in the fund's portfolio.

Risk management: The Town manages its risk through a combination of self-insured programs and premium based coverage with commercial insurance carriers. The Town is self-insured for its health care plans and workers' compensation is a combination of self-insured and premium based plans. The Town is exposed to various risks of loss related to general liability, property and casualty, workers' compensation and unemployment compensation claims. Buildings and property are fully insured against fire, theft and natural disaster to the extent that losses exceed the Town's deductible per incident. These deductibles vary by type of incident, none of which exceed \$50,000.

Pension and other postemployment benefits: The Town contributes to the Andover Contributory Retirement System (the System), a cost sharing defined benefit pension plan administered by the Andover Contributory Retirement Board. An independent actuary engaged by the Andover Contributory Retirement Board calculates the amount of the annual contribution that the Town of Andover must make to the pension plan to ensure that the plan will be able to fully meet its obligations to retired employees on a timely basis. As a requirement by law, the Town of Andover fully funds each year's annual required contribution to the pension plan as determined by the actuary. Management implemented both a policy and methodology for determining a discount rate that reflects past and projected future performance. The liability included in the financial statements, and consistent with GASB 68, is based on a discount rate of 5.75%. Through past contributions and the Town issuing \$165 million of pension obligation bonds in 2021, the System has succeeded in funding 93.78% of the present value of the projected benefits earned by employees based on the most recent actuarial valuation dated January 1, 2023.

The Town also provides postemployment health care and life insurance benefits for Town and School retirees and their dependents. The Town established an Other Postemployment Benefit Trust Fund (OPEB) at the April 2010 Annual Town Meeting and has continued to make deposits. Town Meeting appropriated \$2.0 million to the OPEB Trust Fund in 2024 bringing the balance in the fund to \$33.3 million.

Additional information on the Town's pension and other postemployment benefits may be found in the notes to the financial statements and required supplementary information.

Annual budget process and control: The Town Manager is responsible for preparing and presenting the budget to the Finance Committee and the Select Board. The Select Board reviews all requests and Town-wide issues and presents a budget to Town Meeting for approval. A nine-member Finance Committee reviews the budget and makes its independent recommendations to Town Meeting.

The level of budgetary control is established by Town Meeting and this approval defines the level at which expenditures may not exceed appropriations. This level is typically at the functional level. The Town Accountant is responsible for ensuring all payroll and invoices are within the budgetary control level before authorizing payment. Additional appropriations may be approved at subsequent Town Meetings. These controls ensure compliance with the budget approved by Town Meeting.

Awards and Acknowledgements: The Government Finance Officers Association (GFOA) has again awarded a Certificate of Achievement for Excellence in Financial Reporting to the Town for its Annual Comprehensive Financial Report (ACFR) for the year ended June 30, 2023. This was the twentieth consecutive year that the Town has received this prestigious award. In order to be awarded a Certificate of Achievement, the Town had to publish an easily readable and efficiently organized ACFR that satisfied both generally accepted accounting principles and applicable legal requirements.

A Certificate of Achievement is valid for a period of one year only. We believe that our current ACFR continues to meet the Certificate of Achievement Program's requirements, and we are submitting it to the GFOA to determine its eligibility for another certificate.

The Town also received the GFOA's Distinguished Budget Presentation Award for its fiscal 2024 annual budget document. To qualify for the Distinguished Budget Presentation Award, the Town's budget document had to be judged proficient as a policy document, a financial plan, an operations guide, and a communications device.

The preparation of this report would not have been possible without the efficient and dedicated services of the Town's financial team. We would like to express our sincere appreciation to Town Accountant/Assistant Chief Financial Officer, Hayley Green and all members, both Town and School, who assisted and contributed in the preparation of this report. Credit should be given to the dedicated Town and School workers, our elected officials and appointed board and committee members for their unfailing support for maintaining the highest standards of professionalism in the management of the Town of Andover.

On behalf of the Town, we are pleased to share Andover's 2024 ACFR.

Respectfully submitted,



Andrew P. Flanagan
Town Manager



Patrick J. Lawlor
Chief Administrative & Financial Officer



Government Finance Officers Association

Certificate of
Achievement
for Excellence
in Financial
Reporting

Presented to

**Town of Andover
Massachusetts**

For its Annual Comprehensive
Financial Report
For the Fiscal Year Ended

June 30, 2023

Christopher P. Morill

Executive Director/CEO



GOVERNMENT FINANCE OFFICERS ASSOCIATION

*Distinguished
Budget Presentation
Award*

PRESENTED TO

**Town of Andover
Massachusetts**

For the Fiscal Year Beginning

July 01, 2023

Christopher P. Morill

Executive Director

Town of Andover, Massachusetts

Organizational Chart

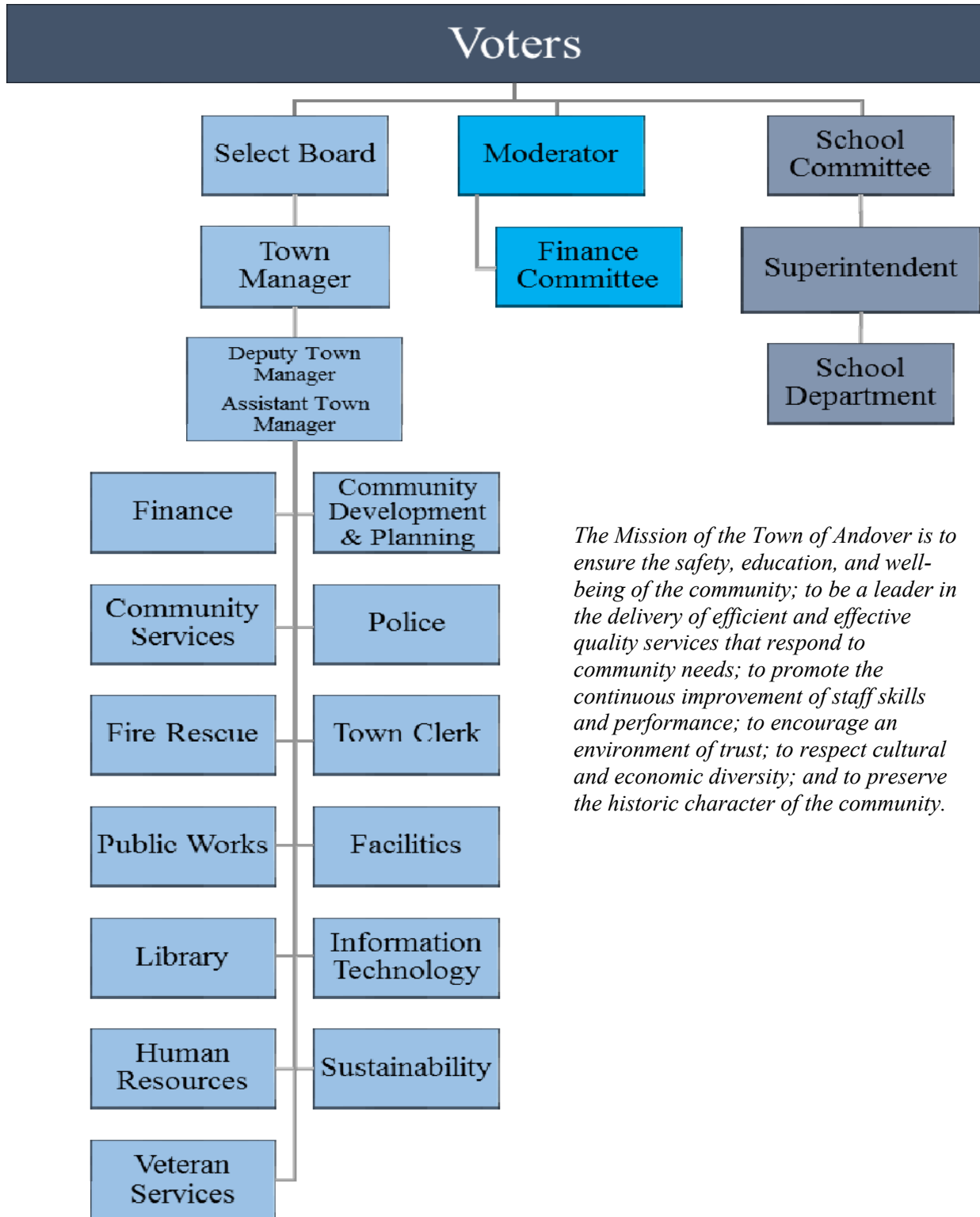

The Mission of the Town of Andover is to ensure the safety, education, and well-being of the community; to be a leader in the delivery of efficient and effective quality services that respond to community needs; to promote the continuous improvement of staff skills and performance; to encourage an environment of trust; to respect cultural and economic diversity; and to preserve the historic character of the community.

Town of Andover, Massachusetts

Principal Town Officials

As of June 30, 2024

Elected Officials

Select Board

Laura M. Gregory, Chair
Alexander J. Vispoli, Vice Chair
Ellen Townson, Clerk
Kevin Coffey
Melissa Danisch

Town Moderator

Sheila M. Doherty

School Committee

Lauren M. Conoscenti, Ph D., Chair
Sandis Wright, Vice Char
Emily DiCesaro
Shauna Murray
Lauren Diffenbach

Appointed Officials

Town Manager

Andrew P. Flanagan

Superintendent of Schools

Dr. Magda C. Parvey

Deputy Town Manager

Michael A. Lindstrom

Deputy Town Manager/Town Clerk

Austin Simko

Chief Administrative & Financial Officer

Patrick J. Lawlor

Town Accountant/Assistant Finance Director

Hayley S. Green

Treasurer/Collector

Michael Morse

Chief Assessor

Tristan Hoare

Fire Chief

Kyle Murphy

Police Chief

Patrick Keefe

Chief People Officer

Brittney Lavoie

Library Director

Barbara McNamara

Director of Public Works

Christopher Cronin

Director of Facilities

Janet Nicosia

Chief Innovation Officer

Ryan Knowles

Director of Communications

Phillip Geoffroy

This page intentionally left blank.

Financial Section



Downtown Parking



Lovely Field

Financial Section

This page intentionally left blank.

Independent Auditors' Report

To the Honorable Select Board and Audit Committee
Town of Andover, Massachusetts

Report on the Audit of the Financial Statements

Opinions

We have audited the financial statements of the governmental activities, the business-type activities, each major fund, and the aggregate remaining fund information of the Town of Andover, Massachusetts (the "Town"), as of and for the year ended June 30, 2024, and the related notes to the financial statements, which collectively comprise the Town's basic financial statements as listed in the table of contents.

In our opinion, the accompanying financial statements referred to above present fairly, in all material respects, the respective financial position of the governmental activities, the business-type activities, each major fund, and the aggregate remaining fund information of the Town, as of June 30, 2024, and the respective changes in financial position, and, where applicable, cash flows thereof for the year then ended in accordance with accounting principles generally accepted in the United States of America.

Basis for Opinions

We conducted our audit in accordance with auditing standards generally accepted in the United States of America ("GAAS") and the standards applicable to financial audits contained in *Government Auditing Standards* issued by the Comptroller General of the United States ("*Government Auditing Standards*"). Our responsibilities under those standards are further described in the Auditors' Responsibilities for the Audit of the Financial Statements section of our report. We are required to be independent of the Town and to meet our other ethical responsibilities, in accordance with the relevant ethical requirements relating to our audit. We believe the audit evidence we have obtained is sufficient and appropriate to provide a basis for our audit opinions.

Responsibilities of Management for the Financial Statements

Management is responsible for the preparation and fair presentation of these financial statements in accordance with accounting principles generally accepted in the United States of America, and for the design, implementation, and maintenance of internal control relevant to the preparation and fair presentation of financial statements that are free from material misstatement, whether due to fraud or error.

In preparing the financial statements, management is required to evaluate whether there are conditions or events, considered in the aggregate, that raise substantial doubt about the Town's ability to continue as a going concern for twelve months beyond the financial statement date, including any currently known information that may raise substantial doubt shortly thereafter.

Auditors' Responsibilities for the Audit of the Financial Statements

Our objectives are to obtain reasonable assurance about whether the financial statements as a whole are free from material misstatement, whether due to fraud or error, and to issue an auditors' report that includes our opinions. Reasonable assurance is a high level of assurance but is not absolute assurance and therefore is not a guarantee that an audit conducted in accordance with GAAS and *Government Auditing Standards* will always detect a material misstatement when it exists. The risk of not detecting a material misstatement resulting from fraud is higher than for one resulting from error, as fraud may involve collusion, forgery, intentional omissions, misrepresentations, or the override of internal control. Misstatements are considered material if there is a substantial likelihood that, individually or in the aggregate, they would influence the judgment made by a reasonable user based on the financial statements.

In performing an audit in accordance with GAAS and *Government Auditing Standards*, we:

- Exercise professional judgment and maintain professional skepticism throughout the audit.
- Identify and assess the risks of material misstatement of the financial statements, whether due to fraud or error, and design and perform audit procedures responsive to those risks. Such procedures include examining, on a test basis, evidence regarding the amounts and disclosures in the financial statements.
- Obtain an understanding of internal control relevant to the audit in order to design audit procedures that are appropriate in the circumstances, but not for the purpose of expressing an opinion on the effectiveness of the Town's internal control. Accordingly, no such opinion is expressed.
- Evaluate the appropriateness of accounting policies used and the reasonableness of significant accounting estimates made by management, as well as evaluate the overall presentation of the financial statements.
- Conclude whether, in our judgment, there are conditions or events, considered in the aggregate, that raise substantial doubt about the Town's ability to continue as a going concern for a reasonable period of time.

We are required to communicate with those charged with governance regarding, among other matters, the planned scope and timing of the audit, significant audit findings, and certain internal control-related matters that we identified during the audit.

Required Supplementary Information

Accounting principles generally accepted in the United States of America require that the management's discussion and analysis, budgetary comparison schedule, and various pension and other postemployment benefit plan schedules, as listed in the table of contents, be presented to supplement the basic financial statements. Such information is the responsibility of management and, although not a part of the basic financial statements, is required by the Governmental Accounting Standards Board who considers it to be an essential part of financial reporting for placing the basic financial statements in an appropriate operational, economic, or historical context. We have applied certain limited procedures to the required supplementary information in accordance with GAAS, which consisted of inquiries of management about the methods of preparing the information and comparing the information for consistency with management's responses to our inquiries, the basic financial statements, and other knowledge we obtained during our audit of the basic financial statements. We do not express an opinion or provide any assurance on the information because the limited procedures do not provide us with sufficient evidence to express an opinion or provide any assurance.

Supplementary Information

Our audit was conducted for the purpose of forming opinions on the financial statements that collectively comprise the Town's basic financial statements. The accompanying combining statements, as listed in the table of contents, are presented for purposes of additional analysis and are not a required part of the basic financial statements. Such information is the responsibility of management and was derived from and relates directly to the underlying accounting and other records used to prepare the basic financial statements. The information has been

subjected to the auditing procedures applied in the audit of the basic financial statements and certain additional procedures, including comparing and reconciling such information directly to the underlying accounting and other records used to prepare the basic financial statements or to the basic financial statements themselves, and other additional procedures in accordance with GAAS. In our opinion, the combining statements are fairly stated, in all material respects, in relation to the basic financial statements as a whole.

Other Information

Management is responsible for the other information included in the Annual Comprehensive Financial Report. The other information comprises the introductory and statistical sections but does not include the basic financial statements and our auditors' report thereon. Our opinions on the basic financial statements do not cover the other information, and we do not express an opinion or any form of assurance thereon.

In connection with our audit of the basic financial statements, our responsibility is to read the other information and consider whether a material inconsistency exists between the other information and the basic financial statements, or the other information otherwise appears to be materially misstated. If, based on the work performed, we conclude that an uncorrected material misstatement of the other information exists, we are required to describe it in our report.

Other Reporting Required by Government Auditing Standards

In accordance with *Government Auditing Standards*, we have also issued our report dated May 29, 2025, on our consideration of the Town's internal control over financial reporting and on our tests of its compliance with certain provisions of laws, regulations, contracts, and grant agreements and other matters. The purpose of that report is solely to describe the scope of our testing of internal control over financial reporting and compliance and the results of that testing, and not to provide an opinion on the effectiveness of the Town's internal control over financial reporting or on compliance. That report is an integral part of an audit performed in accordance with *Government Auditing Standards* in considering the Town's internal control over financial reporting and compliance.

CBIZ CPAs P.C.

Merrimack, NH
May 29, 2025

Management's Discussion and Analysis

Town of Andover, Massachusetts

Management's Discussions and Analysis

Year Ended June 30, 2024

As management of the Town of Andover, we offer readers of these financial statements this narrative overview and analysis of the financial activities for the year ended June 30, 2024. The Town complies with financial reporting requirements issued by the Governmental Accounting Standards Board (GASB). We encourage readers to consider the information presented in this report in conjunction with additional information that we have furnished in our letter of transmittal.

The Governmental Accounting Standards Board (GASB) is the authoritative standard setting body that provides guidance on how to prepare financial statements in conformity with generally accepted accounting principles (GAAP). Users of these financial statements (such as investors and rating agencies) rely on the GASB to establish consistent reporting standards for all governments in the United States. This consistent application is the only way users (including citizens, the media, legislators and others) can assess the financial condition of one government compared to others.

Financial Highlights

- At the close of the current year, the Town's general fund reported an ending fund balance of \$35.8 million which represents 16.9% of total general fund budgetary basis expenditures.
- For the government-wide financial statements, assets and deferred outflows of resources exceeded liabilities and deferred inflows of resources at the close of the year by \$41.5 million (net position).
- The net OPEB liability decreased by \$17.3 million. This decrease is attributable to a \$11.7 million decrease in the total OPEB liability and a \$5.5 million increase in the OPEB trust fund's fiduciary net position. The decrease in the total OPEB liability is primarily due to differences between expected and actual experience and assumption changes, including a change in the discount rate from 6.0% as of June 30, 2023, to 6.5% as of June 30, 2024. These decreases were offset by current year service cost and interest. The increase in the plan's fiduciary net position resulted from \$2.0 million of employer contributions and net investment income totaling \$3.7 million. At year-end the OPEB trust fund reports net position of \$33.3 million.
- The System's net pension liability decreased by \$17.0 million. The total pension liability increased by \$12.1 million due to current year service cost and interest, and the System's net position increased by \$29.0 million. The increase in the fiduciary net position resulted primarily from \$37.0 million of net investment income and \$7.3 million of employer contributions, offset by the payment of retirement benefits and refunds totaling \$19.8 million. The Town's proportionate share of the net pension liability was \$22.7 million at year-end.
- The total gross debt (short-term and long-term combined) increased by \$17.4 million during the current year. This was due to the net effect of the issuance of \$63.7 million of long-term bonds and \$5.2 million of associated premiums, offset by \$46.3 million in principal payments on long and short-term debt, and \$1.0 million amortization of bond premiums.
- The Town reports an extraordinary item in the governmental funds consisting of \$2.3 million of expenditures related to the gas explosions that occurred in 2019. The Statement of Activities reports \$40,000 of extraordinary gas disaster expenses and the difference has been capitalized in the government-wide financial statements. See Note 14 for additional information.

Town of Andover, Massachusetts

Management's Discussions and Analysis

Year Ended June 30, 2024

Overview of the Financial Statements

This discussion and analysis is intended to serve as an introduction to the Town of Andover's basic financial statements. These basic financial statements comprise three components: 1) government-wide financial statements, 2) fund financial statements, and 3) notes to the financial statements.

Government-wide financial statements. The *government-wide financial statements* are designed to provide readers with a broad overview of finances, in a manner similar to private-sector business.

The *statement of net position* presents information on all assets, deferred outflows of resources, liabilities, and deferred inflows of resources with the difference between the two reported as *net position*. Over time, increases or decreases in net position may serve as a useful indicator of whether the financial position is improving or deteriorating.

The *statement of activities* presents information showing how the government's net position changed during the most recent year. All changes in net position are reported as soon as the underlying event giving rise to the change occurs, *regardless of the timing of related cash flows*. Thus, revenues and expenses are reported in this statement for some items that will only result in cash flows in future periods (e.g., uncollected taxes and earned but unused vacation leave).

Both of the government-wide financial statements distinguish functions that are principally supported by taxes and intergovernmental revenues (*governmental activities*) from other functions that are intended to recover all or a significant portion of their costs through user fees and charges (*business-type activities*). The governmental activities include general government, public safety, education, public works, public facilities, community services and library. The business-type activities include the activities of water and sewer services.

The government-wide financial statements include not only the Town of Andover itself (known as the *primary government*), but also a legally separate public employee retirement system for which the Town of Andover is financially accountable. Financial information for this *component unit* is reported separately within the fiduciary fund statements.

Fund financial statements. A fund is a grouping of related accounts that is used to maintain control over resources that have been segregated for specific activities or objectives. Fund accounting is used to ensure and demonstrate compliance with finance-related legal requirements. All of the funds can be divided into three categories: governmental funds, proprietary funds, and fiduciary funds.

Governmental funds. The focus of the Town of Andover's governmental funds is to provide information on near-term inflows, outflows, and balances of spendable resources. Such information is useful in assessing the Town of Andover's financing requirements. In particular, unassigned fund balance may serve as a useful measure of a government's net resources available for spending at the end of the year.

Town of Andover, Massachusetts

Management's Discussions and Analysis

Year Ended June 30, 2024

Because the focus of governmental funds is narrower than that of the government-wide financial statements, it is useful to compare the information presented for *governmental funds* with similar information presented for *governmental activities* in the government-wide financial statements. By doing so, readers may better understand the long-term impact of the government's near-term financing decisions. Both the governmental fund balance sheet and the governmental fund statement of revenues, expenditures, and changes in fund balances provide a reconciliation to facilitate this comparison between *governmental funds* and *governmental activities*.

The Town of Andover adopts an annual appropriated budget for its general fund. A budget to actual schedule has been provided for the general fund to demonstrate compliance with this budget.

Proprietary funds. The Town maintains two types of proprietary funds.

Enterprise funds are used to report the same functions presented as *business-type activities* in the government-wide financial statements. The Town uses enterprise funds to account for its water and sewer activities, both of which are considered to be major funds.

The *internal service fund* is used to account for the financing of services provided by one department to other departments or governmental units. This fund is used to account for risk financing activities related to active employees' and retirees' health and life insurance, unemployment compensation, workers' compensation, and general liability insurance.

Fiduciary funds. Fiduciary funds are used to account for resources held for the benefit of parties outside the government. Fiduciary funds are *not* reflected in the government-wide financial statement because the resources of those funds are *not* available to support the Town's own programs. The accounting used for fiduciary funds is much like that used for proprietary funds.

Notes to the basic financial statements. The notes provide additional information that is essential to a full understanding of the data provided in the government-wide and fund financial statements.

Government-wide Financial Analysis

As noted earlier, net position may serve over time as a useful indicator of a government's financial position. The assets and deferred outflows of resources exceeded the liabilities and deferred inflows of resources by \$41.5 million at the close of 2024, which was an increase of \$49.8 million in net position from the prior year.

Net position of \$230.2 million reflects the investment in capital assets (e.g., land, construction in progress, buildings and building and land improvements, infrastructure, machinery and equipment, and vehicles); less any related debt used to acquire those assets that are still outstanding. The Town uses these capital assets to provide services to citizens; consequently, these assets are *not* available for future spending. Although the investment in capital assets is reported net of its related debt, it should be noted that the resources needed to repay this debt must be provided from other sources, since the capital assets themselves cannot be used to liquidate these liabilities.

Town of Andover, Massachusetts

Management's Discussions and Analysis

Year Ended June 30, 2024

An additional portion of net position, \$18.6 million, represents resources that are subject to external restrictions on how they may be used. The remaining balance of *unrestricted net position* has a year-end deficit of \$207.4 million. The primary reason for the deficit balance is the recognition of the net pension and net OPEB liabilities.

At year-end, the Town is able to report positive balances in two of three categories of net position, for the Town as a whole and for its governmental activities. Its business-type activities report a positive balance in the net investment in capital assets and in unrestricted net position. Details related to the governmental and business-type activity components of the Town follow.

Governmental Activities

The Town of Andover's liabilities and deferred inflows of resources exceeded assets and deferred outflows of resources for governmental activities by \$15.8 million at the close of 2024.

	2024	2023
Assets:		
Current assets.....	\$ 161,045,357	\$ 160,961,772
Noncurrent assets (excluding capital).....	221,406	196,392
Capital assets, non depreciable.....	52,258,083	83,907,713
Capital assets, net of accumulated depreciation.....	284,251,894	175,014,740
Total assets.....	497,776,740	420,080,617
Deferred outflows of resources.....	12,383,314	34,231,805
Liabilities:		
Current liabilities (excluding debt).....	49,997,359	37,935,127
Noncurrent liabilities (excluding debt).....	118,870,709	157,967,314
Current debt.....	16,184,609	21,473,889
Noncurrent debt.....	309,280,462	270,950,980
Total liabilities.....	494,333,139	488,327,310
Deferred inflows of resources.....	31,586,600	25,212,001
Net position:		
Net investment in capital assets.....	175,555,323	146,857,527
Restricted.....	18,679,173	17,845,211
Unrestricted.....	(209,994,181)	(223,929,627)
Total net position.....	\$ (15,759,685)	\$ (59,226,889)

The governmental net position increased by \$43.5 million during the current year. This increase was primarily due to the recognition of \$23.4 million of capital grant revenue, a \$6.6 million increase from general fund operations, a \$5.7 million surplus in the internal service funds, a \$4.0 million decrease in the estimated landfill liability, and a \$2.0 million decrease in accrued interest on long-term debt.

Town of Andover, Massachusetts

Management's Discussions and Analysis

Year Ended June 30, 2024

	2024	2023
Program Revenues:		
Charges for services..... \$	15,839,705	\$ 16,948,248
Operating grants and contributions.....	46,186,493	42,128,486
Capital grants and contributions.....	23,404,983	14,197,742
General Revenues:		
Real estate and personal property taxes, net of tax refunds payable.....	181,706,013	174,252,771
Tax and other liens.....	768,651	530
Motor vehicle and other excise taxes.....	6,027,052	6,151,309
Hotel/motel tax.....	2,448,355	2,104,434
Meals tax.....	873,079	769,707
Penalties and interest on taxes.....	504,764	406,906
Grants and contributions not restricted to specific programs.....	2,595,107	2,405,731
Unrestricted investment income.....	7,779,496	5,055,940
Total revenues.....	288,133,698	264,421,804
Expenses:		
General government.....	16,499,867	17,560,877
Public safety.....	29,670,463	30,668,116
Education.....	157,306,447	148,341,347
Public works.....	16,841,975	14,120,910
Public facilities.....	7,068,051	7,207,459
Community services.....	6,517,712	6,893,049
Library.....	3,810,594	4,303,918
Interest.....	6,388,741	9,845,225
Total expenses.....	244,103,850	238,940,901
Excess (Deficiency) before extraordinary items and transfers....	44,029,848	25,480,903
Extraordinary item:		
Extraordinary item - gas disaster expenses.....	(40,253)	-
Transfers.....	(522,391)	(522,506)
Change in net position.....	43,467,204	24,958,397
Net position, beginning of year.....	(59,226,889)	(84,185,286)
Net position, end of year..... \$	(15,759,685)	(59,226,889)

The governmental expenses totaled \$244.1 million, of which \$85.4 million (35%) was directly supported by program revenues consisting of charges for services, operating and capital grants and contributions. General revenues totaled \$202.7 million, primarily coming from property taxes, unrestricted investment income, and motor vehicle and other excise taxes.

Town of Andover, Massachusetts

Management's Discussions and Analysis

Year Ended June 30, 2024

Governmental activities recognized a \$4.1 million (10%) increase in operating grants and contributions and a \$9.2 million (65%) increase in capital grants and contributions compared to the prior year. The increase in operating grants and contributions primarily relates to a \$1.5 million increase in payments made to the Massachusetts Teachers' Retirement System by the Commonwealth of Massachusetts on-behalf of the Town, a \$1.8 million increase in school department aid received through the state's Chapter 70 program and increases related to various other state and federal school department grant programs. The increase in capital grants and contributions results from the recognition of \$18.0 million of reimbursement revenue from the Massachusetts School Building Authority (MSBA) for the West Elementary and Shawsheen Preschool construction project, as well as the recognition of \$3.7 million of capital grant revenue in connection with the federal American Rescue Plan Act (ARPA) grant program.

Governmental activities expenses increased \$5.2 million (2%) from the prior year, with the most significant increase relating to education. The increase in education expense is primarily due to a budgeted increase in general fund operations, as well as a \$2.0 million increase in expenses recognized as a result of the change in the net OPEB liability and related deferred inflows/outflows of resources, and a \$1.5 million increase in nonemployer contributions made to the Massachusetts Teachers' Retirement System on-behalf of the Town by the Commonwealth of Massachusetts.

Business-Type Activities

The Town of Andover's assets and deferred outflows of resources exceeded liabilities and deferred inflows of resources for business-type activities by \$57.2 million at the close of 2024.

	2024	2023
Assets:		
Current assets.....	\$ 16,111,048	\$ 22,750,025
Noncurrent assets (excluding capital).....	4,779,835	1,894,959
Capital assets, non depreciable.....	3,621,322	6,220,371
Capital assets, net of accumulated depreciation.....	89,544,762	77,808,108
Total assets.....	114,056,967	108,673,463
Deferred outflows of resources.....	822,980	1,510,583
Liabilities:		
Current liabilities (excluding debt).....	2,757,836	1,158,485
Noncurrent liabilities (excluding debt).....	1,499,577	4,365,907
Current debt.....	4,149,290	11,069,787
Noncurrent debt.....	47,308,696	38,497,985
Total liabilities.....	55,715,399	55,092,164
Deferred inflows of resources.....	1,954,733	4,248,832
Net position:		
Net investment in capital assets.....	54,680,427	45,789,035
Unrestricted.....	2,529,388	5,054,015
Total net position.....	\$ 57,209,815	\$ 50,843,050

Town of Andover, Massachusetts

Management's Discussions and Analysis

Year Ended June 30, 2024

Business-type net position of \$54.7 million represents the net investment in capital assets while \$2.5 million is unrestricted. The Town's business-type activities net position increased by \$6.4 million in the current year.

	2024	2023
Program Revenues:		
Charges for services.....	\$ 16,402,591	\$ 16,545,881
General Revenues:		
Unrestricted investment income.....	97,876	110,662
Total revenues.....	16,500,467	16,656,543
Expenses:		
Water.....	6,816,189	12,397,584
Sewer.....	3,839,904	4,465,535
Total expenses.....	10,656,093	16,863,119
Excess (Deficiency) before transfers.....	5,844,374	(206,576)
Transfers.....	522,391	522,506
Change in net position.....	6,366,765	315,930
Net position, beginning of year.....	50,843,050	50,527,120
Net position, end of year.....	\$ 57,209,815	\$ 50,843,050

The water enterprise fund net position increased by \$5.1 million. The increase results from operating income of \$5.4 million, investment income of \$20,000, and \$458,000 of interfund transfers from the general fund related to the water share of pension obligation bond debt service. These increases were offset by interest expense totaling \$776,000. The primary reason for the increase in net position was a net \$5.9 million decrease in the net OPEB liability and related deferred inflows and outflows of resources. The water fund reports a \$2.5 million net OPEB asset in 2024, compared to a \$1.5 million net OPEB liability in 2023.

The sewer enterprise fund net position increased by \$1.3 million. The increase results from operating income of \$1.4 million, investment income of \$77,000, and \$65,000 of interfund transfers from the general fund related to the sewer share of pension obligation bond debt service. These increases were offset by interest expense totaling \$249,000. The primary reason for the increase in net position was a net \$1.5 million decrease in the net OPEB liability and related deferred inflows and outflows of resources. The sewer fund reports a \$815,000 net OPEB asset in 2024, compared to a \$402,000 net OPEB liability in 2023.

Financial Analysis of the Governmental Funds

As noted earlier, the Town uses fund accounting to ensure and demonstrate compliance with finance-related legal requirements.

Town of Andover, Massachusetts

Management's Discussions and Analysis

Year Ended June 30, 2024

Governmental funds. The focus of *governmental funds* is to provide information on near-term inflows, outflows, and balances of *spendable* resources. Such information is useful in assessing financing requirements. In particular, unassigned fund balance may serve as a useful measure of a government's net resources available for spending at the end of the year.

At the end of the current year, governmental funds reported combined ending fund balances of \$89.5 million, which is comprised of \$35.8 million in the general fund, \$642,000 in the gas disaster paving restoration fund, \$26,000 in the gas disaster mitigation fund, \$14.4 million in the school capital projects fund, and \$38.6 million in the nonmajor governmental funds. Cumulatively, there was a decrease of \$6.6 million in fund balances from the prior year.

The general fund is the chief operating fund. At the end of the current year, unassigned fund balance of the general fund was \$31.3 million, while total fund balance was \$35.8 million. As a measure of the general fund's liquidity, it may be useful to compare both unassigned fund balance and total fund balance to total general fund expenditures. Unassigned fund balance represents 13.8% of total general fund budgetary expenditures, while total fund balance represents 16.9% of that same amount.

The general fund experienced an increase of \$6.6 million in 2024, which is due to a \$5.9 million increase from budgetary operating results and a \$568,000 increase in the Town's stabilization funds, which are reported as a component of the general fund for GAAP. General fund revenues exceeded the budget by \$8.8 million and expenditures were under budget by \$1.3 million. These surpluses were offset by a \$685,000 decrease in carryforwards and the use of \$3.4 million of free cash to fund capital projects and supplemental appropriations.

General fund revenues increased \$13.4 million (6%) compared to the prior year. Property tax revenue, which is the most significant revenue source for the Town's general fund, accounts for \$8.2 million of this increase. The increase is the result of a 4.5% increase to the tax levy, which was supported by the Proposition 2 ½ allowed levy increase, plus new growth. Total assessed values increased by 11% from the prior year while the residential and commercial tax rates decreased by 5.7% and 6.7%, respectively. Other revenue increases in the general fund include a \$2.3 million increase in investment income resulting from prudent investment management as well as improved market conditions compared to the prior year; a \$1.9 million increase in intergovernmental grant and state aid revenue resulting from the aforementioned increase in Chapter 70 state receipts; and a \$1.5 million increase in revenue recognized related to payments made to the Massachusetts Teachers' Retirement System by the Commonwealth of Massachusetts on-behalf of the Town.

The highway construction fund accounts for a state reimbursement grant which supports highway construction. The fund recognized \$2.0 million of grant revenues and expenditures in 2024 and accordingly did not reflect a net change in fund balance.

The gas disaster paving restoration fund and gas disaster mitigation fund account for settlement funds received following the 2019 gas explosion. The paving restoration fund incurred \$1.4 million of expenditures in 2024 and ending fund balance totaled \$642,000. The mitigation fund incurred \$908,000

Town of Andover, Massachusetts

Management's Discussions and Analysis

Year Ended June 30, 2024

of expenditures in 2024 and ending fund balance totaled \$26,000. See Note 14 for additional details regarding the gas disaster funds.

The COVID-19 fund accounts for funding received from federal and state governments to assist with additional costs associated with the COVID-19 Pandemic. The fund recognized \$5.4 million of revenues and expenditures in 2024 and accordingly did not reflect a net change in fund balance. The Town has reported \$4.4 million of advanced grant funding as unearned revenue and will recognize these receipts as revenue when the qualifying expenditures are incurred.

The school capital projects fund is used to account for various school projects including construction of the new West Elementary and Shawsheen Preschool building. In 2024, the fund recognized \$18.1 million of reimbursement revenue from the Massachusetts School Building Authority (MSBA) related to this project, as well as \$44.1 million of bond proceeds and premiums and \$2.4 million of interfund transfers from the general fund. Project expenditures totaled \$80.5 million in 2024.

General Fund Budgetary Highlights

An annual budget is adopted for the general fund in conformity with the guidelines described above. The original 2024 approved budget authorized \$219.2 million in appropriations and other amounts to be raised, including \$3.2 million of encumbrances and continuing appropriations carried forward from the prior year. An additional \$3.5 million in subsequent appropriations were approved in the final budget. Revenues exceeded the budget by \$8.8 million which was mainly due to investment income, hotel/motel tax, and licenses and permits revenue. Expenditures were under budget by a total of \$1.3 million.

Capital Asset and Debt Administration

Capital Assets. In conjunction with the annual operating budget, the Town annually prepares a capital budget for the upcoming year and a five-year Capital Improvement Plan (CIP) that is used as a guide for future capital expenditures.

The Town's investment in capital assets for its governmental and business-type activities as of June 30, 2024, amounts to \$430.0 million (net of accumulated depreciation). This investment in capital assets includes land, construction in progress, buildings, building and land improvements, infrastructure, vehicles and library books.

The Town invested \$104.4 million for capital asset additions in 2024. The most significant capital activity related to the West Elementary and Shawsheen Preschool building project, water main improvements, and water treatment plant substation upgrades.

Debt Administration. The Town of Andover maintains a AAA Bond Rating with Standard & Poor's Investors Service and continues to maintain strong market access for both note and bond sales.

As of June 30, 2024, outstanding long-term debt and unamortized premiums for governmental activities totaled \$325.5 million, of which \$143.3 million relates to pension obligation bonds, \$123.7 million

Town of Andover, Massachusetts

Management's Discussions and Analysis

Year Ended June 30, 2024

relates to school projects, \$29.8 million is for public works and public facilities projects, \$7.4 million is for public safety projects, \$6.5 million is for land acquisition, \$4.7 million is for culture and recreation projects, the remaining balance of \$10.1 million relates to unamortized bond premiums. The Town issued \$55.9 million of long-term governmental activities debt inclusive of premiums received in 2024.

The water and sewer enterprise funds have outstanding long-term debt and unamortized premiums totaling \$43.9 million and \$7.6 million, respectively. \$13.0 million of new long-term debt inclusive of premiums received was issued in 2024, including \$9.1 million for water projects, \$3.0 million for sewer projects, and \$900,000 of bond premiums. Debt service related to the pension obligation bond continues to be subsidized by the general fund.

Please refer to notes 4, 6, and 7 for further discussion of the major capital and debt activity.

Requests for Information

This financial report is designed to provide a general overview of the Town of Andover's finances for all those with an interest in the government's finances. Questions concerning any of the information provided in this report or requests for additional financial information should be addressed to the Town Accountant, Town Offices, 36 Bartlet Street, Andover, Massachusetts 01810.

Basic Financial Statements

Town of Andover, Massachusetts

Statement of Net Position

June 30, 2024

	<i>Primary Government</i>		
	Governmental Activities	Business-type Activities	Total
ASSETS			
CURRENT:			
Cash and cash equivalents.....	\$ 146,489,409	\$ 9,813,158	\$ 156,302,567
Investments.....	2,278,882	-	2,278,882
Receivables, net of allowance for uncollectibles:			
Real estate and personal property taxes.....	1,627,238	-	1,627,238
Tax liens.....	3,166,885	44,030	3,210,915
Motor vehicle and other excise taxes.....	304,060	-	304,060
User charges.....	-	5,744,962	5,744,962
Departmental and other.....	1,160,141	-	1,160,141
Intergovernmental.....	5,759,650	-	5,759,650
Special assessments.....	-	508,898	508,898
Tax foreclosures.....	259,092	-	259,092
	161,045,357	16,111,048	177,156,405
NONCURRENT:			
Receivables, net of allowance for uncollectibles:			
Departmental and other.....	221,406	-	221,406
Special assessments.....	-	1,491,260	1,491,260
Capital assets, nondepreciable.....	52,258,083	3,621,322	55,879,405
Capital assets, net of accumulated depreciation.....	284,251,894	89,544,762	373,796,656
Net other postemployment benefits asset.....	-	3,288,575	3,288,575
	336,731,383	97,945,919	434,677,302
TOTAL ASSETS.....	497,776,740	114,056,967	611,833,707
DEFERRED OUTFLOWS OF RESOURCES			
Deferred outflows related to pensions.....	12,383,314	822,980	13,206,294

See notes to basic financial statements.

Town of Andover, Massachusetts

Statement of Net Position (Continued)

June 30, 2024

LIABILITIES

CURRENT:

Warrants payable.....	22,154,131	2,142,500	24,296,631
Accrued payroll.....	7,006,073	50,565	7,056,638
Health claims payable.....	2,272,000	-	2,272,000
Tax refunds payable.....	608,000	-	608,000
Due to other governments.....	-	77,488	77,488
Accrued interest.....	2,398,514	287,316	2,685,830
Liabilities due depositors.....	-	10,967	10,967
Other liabilities.....	1,452,701	-	1,452,701
Unearned revenue.....	4,394,940	-	4,394,940
Landfill closure.....	6,886,000	-	6,886,000
Compensated absences.....	2,807,000	189,000	2,996,000
Workers' compensation.....	18,000	-	18,000
Bonds payable.....	16,184,609	4,149,290	20,333,899
	66,181,968	6,907,126	73,089,094

Total current liabilities.....

NONCURRENT:

Due to other governments.....	-	219,182	219,182
Landfill closure.....	2,099,000	-	2,099,000
Compensated absences.....	3,042,000	214,000	3,256,000
Workers' compensation.....	163,000	-	163,000
Net other postemployment benefits liability.....	91,910,213	-	91,910,213
Net pension liability.....	21,656,496	1,066,395	22,722,891
Bonds payable.....	309,280,462	47,308,696	356,589,158
	428,151,171	48,808,273	476,959,444

Total noncurrent liabilities.....

TOTAL LIABILITIES..... 494,333,139 55,715,399 550,048,538

DEFERRED INFLOWS OF RESOURCES

Taxes paid in advance.....	754,682	-	754,682
Deferred inflows related to pensions.....	5,471,521	234,989	5,706,510
Deferred inflows related to other postemployment benefits.....	25,360,397	1,719,744	27,080,141
	31,586,600	1,954,733	33,541,333

TOTAL DEFERRED INFLOWS OF RESOURCES..... 31,586,600 1,954,733 33,541,333

NET POSITION

Net investment in capital assets.....	175,555,323	54,680,427	230,235,750
Restricted for:			
Debt service.....	200,106	-	200,106
Permanent funds:			
Expendable.....	1,020,869	-	1,020,869
Nonexpendable.....	1,300,546	-	1,300,546
Gifts and grants.....	16,157,652	-	16,157,652
Unrestricted.....	(209,994,181)	2,529,388	(207,464,793)
	\$ (15,759,685)	\$ 57,209,815	\$ 41,450,130

TOTAL NET POSITION..... \$ (15,759,685) \$ 57,209,815 \$ 41,450,130

See notes to basic financial statements.

Town of Andover, Massachusetts

Statement of Activities

Year Ended June 30, 2024

Functions/Programs	Program Revenues				
	Expenses	Charges for Services	Operating Grants and Contributions	Capital Grants and Contributions	Net (Expense) Revenue
Primary Government:					
<i>Governmental Activities:</i>					
General government.....	\$ 16,499,867	\$ 1,880,068	\$ 2,191,330	\$ 1,142,092	\$ (11,286,377)
Public safety.....	29,670,463	6,639,084	666,081	-	(22,365,298)
Education.....	157,306,447	3,521,308	41,677,337	18,077,060	(94,030,742)
Public works.....	16,841,975	452,838	130,016	4,185,831	(12,073,290)
Public facilities.....	7,068,051	-	339,167	-	(6,728,884)
Community services.....	6,517,712	3,343,029	1,025,230	-	(2,149,453)
Library.....	3,810,594	3,378	157,332	-	(3,649,884)
Interest.....	6,388,741	-	-	-	(6,388,741)
Total Governmental Activities.....	244,103,850	15,839,705	46,186,493	23,404,983	(158,672,669)
<i>Business-Type Activities:</i>					
Water.....	6,816,189	11,453,087	-	-	4,636,898
Sewer.....	3,839,904	4,949,504	-	-	1,109,600
Total Business-Type Activities.....	10,656,093	16,402,591	-	-	5,746,498
Total Primary Government.....	\$ 254,759,943	\$ 32,242,296	\$ 46,186,493	\$ 23,404,983	\$ (152,926,171)

See notes to basic financial statements.

Town of Andover, Massachusetts

Statement of Activities (Continued)

Year Ended June 30, 2024

	Primary Government		
	Governmental Activities	Business-Type Activities	Total
Changes in net position:			
Net (expense) revenue from previous page.....	\$ (158,672,669)	\$ 5,746,498	\$ (152,926,171)
<i>General revenues:</i>			
Real estate and personal property taxes, net of tax refunds payable.....	181,706,013	-	181,706,013
Tax and other liens.....	768,651	-	768,651
Motor vehicle and other excise taxes.....	6,027,052	-	6,027,052
Hotel/motel tax.....	2,448,355	-	2,448,355
Meals tax.....	873,079	-	873,079
Penalties and interest on taxes.....	504,764	-	504,764
Grants and contributions not restricted to specific programs.....	2,595,107	-	2,595,107
Unrestricted investment income.....	7,779,496	97,876	7,877,372
<i>Extraordinary item - gas disaster expenses</i>	(40,253)	-	(40,253)
<i>Transfers, net</i>	(522,391)	522,391	-
Total general revenues, extraordinary items and transfers.....	<u>202,139,873</u>	<u>620,267</u>	<u>202,760,140</u>
Change in net position.....	43,467,204	6,366,765	49,833,969
<i>Net position:</i>			
Beginning of year.....	<u>(59,226,889)</u>	<u>50,843,050</u>	<u>(8,383,839)</u>
End of year.....	\$ <u><u>(15,759,685)</u></u>	\$ <u><u>57,209,815</u></u>	\$ <u><u>41,450,130</u></u>

See notes to basic financial statements.

Town of Andover, Massachusetts

Governmental Funds Balance Sheet

June 30, 2024

	General	Highway Construction	Gas Disaster Paving Restoration	Gas Disaster Mitigation	COVID-19 Fund	School Capital Projects	Nonmajor Governmental Funds	Total Governmental Funds
ASSETS								
Cash and cash equivalents.....	\$ 41,864,400	\$ -	\$ 680,157	\$ 25,590	\$ 4,508,229	\$ 31,140,567	\$ 40,767,552	\$ 118,986,495
Investments.....	755,718	-	-	-	-	-	1,523,164	2,278,882
Receivables, net of uncollectibles:								
Real estate and personal property taxes.....	1,627,238	-	-	-	-	-	-	1,627,238
Tax liens.....	3,166,885	-	-	-	-	-	-	3,166,885
Motor vehicle and other excise taxes.....	304,060	-	-	-	-	-	-	304,060
Departmental and other.....	1,213,286	-	-	-	-	-	168,261	1,381,547
Intergovernmental.....	-	3,558,787	-	-	-	2,200,863	-	5,759,650
Tax foreclosures.....	259,092	-	-	-	-	-	-	259,092
Due from other funds.....	1,824,749	-	-	-	-	-	-	1,824,749
TOTAL ASSETS.....	\$ 51,015,428	\$ 3,558,787	\$ 680,157	\$ 25,590	\$ 4,508,229	\$ 33,341,430	\$ 42,458,977	\$ 135,588,598
LIABILITIES								
Warrants payable.....	\$ 785,503	\$ 177,638	\$ 38,385	\$ -	\$ 58,251	\$ 18,948,822	\$ 2,079,270	\$ 22,087,869
Accrued payroll.....	6,591,063	595	-	-	55,038	-	359,377	7,006,073
Tax refunds payable.....	608,000	-	-	-	-	-	-	608,000
Due to other funds.....	-	1,824,749	-	-	-	-	-	1,824,749
Other liabilities.....	295,424	-	-	-	-	-	1,153,769	1,449,193
Unearned revenue.....	-	-	-	-	4,394,940	-	-	4,394,940
TOTAL LIABILITIES.....	8,279,990	2,002,982	38,385	-	4,508,229	18,948,822	3,592,416	37,370,824
DEFERRED INFLOWS OF RESOURCES								
Taxes paid in advance.....	754,682	-	-	-	-	-	-	754,682
Unavailable revenue.....	6,260,592	1,555,805	-	-	-	-	163,620	7,980,017
TOTAL DEFERRED INFLOWS OF RESOURCES.....	7,015,274	1,555,805	-	-	-	-	163,620	8,734,699
FUND BALANCES								
Nonspendable.....	-	-	-	-	-	-	1,300,546	1,300,546
Restricted.....	200,106	-	641,772	25,590	-	14,392,608	37,402,395	52,662,471
Committed.....	2,002,596	-	-	-	-	-	-	2,002,596
Assigned.....	2,324,777	-	-	-	-	-	-	2,324,777
Unassigned.....	31,192,685	-	-	-	-	-	-	31,192,685
TOTAL FUND BALANCES.....	35,720,164	-	641,772	25,590	-	14,392,608	38,702,941	89,483,075
TOTAL LIABILITIES, DEFERRED INFLOWS OF RESOURCES, AND FUND BALANCES.....	\$ 51,015,428	\$ 3,558,787	\$ 680,157	\$ 25,590	\$ 4,508,229	\$ 33,341,430	\$ 42,458,977	\$ 135,588,598

See notes to basic financial statements.

Town of Andover, Massachusetts

**Reconciliation of the Governmental Funds Balance Sheet
Total Fund Balances to the Statement of Net Position**

June 30, 2024

Total governmental fund balances.....	\$ 89,483,075
Capital assets (net) used in governmental activities are not financial resources and, therefore, are not reported in the funds.....	336,509,977
Accounts receivable are not available to pay for current-period expenditures and, therefore, are unavailable in the funds.....	7,980,017
The statement of net position includes certain deferred inflows of resources and deferred outflows of resources that will be amortized over future periods. In governmental funds, these amounts are not reported.....	(18,448,604)
The assets and liabilities of the internal service funds are included in the governmental activities in the statement of net position.....	24,980,144
In the statement of activities, interest is accrued on outstanding long-term debt, whereas in governmental funds interest is not reported until due.....	(2,398,514)
Long-term liabilities are not due and payable in the current period and, therefore, are not reported in the governmental funds:	
Bonds payable.....	(325,465,071)
Net pension liability.....	(21,656,496)
Net other postemployment benefits liability.....	(91,910,213)
Landfill closure.....	(8,985,000)
Compensated absences.....	<u>(5,849,000)</u>
Net effect of reporting long-term liabilities.....	<u>(453,865,780)</u>
Net position of governmental activities.....	<u>\$ (15,759,685)</u>

See notes to basic financial statements.

Town of Andover, Massachusetts

Governmental Funds Statement of Revenues, Expenditures and Changes in Fund Balances

Year Ended June 30, 2024

	General	Highway Construction	Gas Disaster Paving Restoration	Gas Disaster Mitigation	COVID-19 Fund	School Capital Projects	Nonmajor Governmental Funds	Total Governmental Funds
REVENUES:								
Real estate and personal property taxes, net of tax refunds.....	\$ 181,969,645	\$ -	\$ -	\$ -	\$ -	\$ -	\$ -	\$ 181,969,645
Tax liens.....	363,236	-	-	-	-	-	-	363,236
Motor vehicle and other excise taxes.....	6,250,083	-	-	-	-	-	-	6,250,083
Hotel/motel tax.....	2,448,355	-	-	-	-	-	-	2,448,355
Meals tax.....	873,079	-	-	-	-	-	-	873,079
Charges for services.....	-	-	-	-	-	-	1,758,031	1,758,031
Penalties and interest on taxes.....	504,764	-	-	-	-	-	-	504,764
Licenses and permits.....	2,927,977	-	-	-	-	-	-	2,927,977
Intergovernmental - School Building Authority.....	-	-	-	-	-	18,077,060	-	18,077,060
Intergovernmental - Teachers' Retirement.....	17,501,107	-	-	-	-	-	-	17,501,107
Intergovernmental.....	16,979,282	2,002,983	-	-	-	-	12,101,797	31,084,062
Intergovernmental - COVID-19 relief.....	-	-	-	-	5,350,418	-	-	5,350,418
Departmental and other.....	3,890,490	-	-	-	-	-	7,412,982	11,303,472
Contributions and donations.....	-	-	-	-	-	-	150,759	150,759
Investment income.....	6,444,115	-	-	-	-	-	445,565	6,889,680
Miscellaneous.....	-	-	-	-	-	-	27,401	27,401
TOTAL REVENUES.....	240,152,133	2,002,983	-	-	5,350,418	18,077,060	21,896,535	287,479,129
EXPENDITURES:								
Current:								
General government.....	10,467,870	-	-	-	1,641,772	-	1,865,555	13,975,197
Public safety.....	20,255,427	-	-	-	28,290	-	1,985,031	22,268,748
Education.....	100,503,026	-	-	-	745,553	-	12,989,871	114,238,450
Public works.....	10,668,309	2,002,983	-	-	2,588,308	-	577,384	15,836,984
Public facilities.....	3,570,975	-	-	-	191,746	-	91,426	3,854,147
Community services.....	2,171,424	-	-	-	154,749	-	2,977,250	5,303,423
Library.....	2,969,324	-	-	-	-	-	55,973	3,025,297
Pension benefits.....	6,370,274	-	-	-	-	-	-	6,370,274
Pension benefits - Teachers' Retirement.....	17,501,107	-	-	-	-	-	-	17,501,107
Property and liability insurance.....	1,280,499	-	-	-	-	-	-	1,280,499
Employee benefits.....	25,384,972	-	-	-	-	-	-	25,384,972
State and county charges.....	786,292	-	-	-	-	-	-	786,292
Capital outlay.....	-	-	-	-	-	80,531,555	12,156,743	92,688,298
Debt service:								
Principal.....	15,478,612	-	-	-	-	-	-	15,478,612
Interest.....	9,160,690	-	-	-	-	-	18,872	9,179,562
TOTAL EXPENDITURES.....	226,568,801	2,002,983	-	-	5,350,418	80,531,555	32,718,105	347,171,862
EXCESS (DEFICIENCY) OF REVENUES OVER (UNDER) EXPENDITURES.....	13,583,332	-	-	-	-	(62,454,495)	(10,821,570)	(59,692,733)
OTHER FINANCING SOURCES (USES):								
Issuance of bonds.....	-	-	-	-	-	40,677,500	10,987,500	51,665,000
Premium from issuance of bonds.....	-	-	-	-	-	3,412,500	856,591	4,269,091
Transfers in.....	315,371	-	-	-	-	2,390,000	4,461,000	7,166,371
Transfers out.....	(7,367,391)	-	-	-	-	-	(321,371)	(7,688,762)
TOTAL OTHER FINANCING SOURCES (USES).....	(7,052,020)	-	-	-	-	46,480,000	15,983,720	55,411,700
EXTRAORDINARY ITEM:								
Gas disaster expenditures.....	-	-	(1,403,614)	(908,366)	-	-	-	(2,311,980)
NET CHANGE IN FUND BALANCES.....	6,531,312	-	(1,403,614)	(908,366)	-	(15,974,495)	5,162,150	(6,593,013)
FUND BALANCES AT BEGINNING OF YEAR.....	29,188,852	-	2,045,386	933,956	-	30,367,103	33,540,791	96,076,088
FUND BALANCES AT END OF YEAR.....	\$ 35,720,164	\$ -	\$ 641,772	\$ 25,590	\$ -	\$ 14,392,608	\$ 38,702,941	\$ 89,483,075

See notes to basic financial statements.

Town of Andover, Massachusetts

**Reconciliation of the Statement of Revenues, Expenditures, and Changes in
Fund Balances of Governmental Funds to the Statement of Activities**

Year Ended June 30, 2024

Net change in fund balances - total governmental funds.....		\$ (6,593,013)
<p>Governmental funds report capital outlays as expenditures. However, in the Statement of Activities the cost of those assets is allocated over their estimated useful lives and reported as depreciation expense.</p>		
Capital outlay.....	90,247,137	
Depreciation expense.....	<u>(12,659,613)</u>	
Net effect of reporting capital assets.....		77,587,524
<p>Revenues in the Statement of Activities that do not provide current financial resources are unavailable in the Statement of Revenues, Expenditures and Changes in Fund Balances. Therefore, the recognition of revenue for various types of accounts receivable differ between the two statements. This amount represents the net change in unavailable revenue.....</p>		
		(235,247)
<p>The issuance of long-term debt provides current financial resources to governmental funds, while the repayment of the principal of long-term debt consumes the financial resources of governmental funds. Neither transaction has any effect on net position. Also, governmental funds report the effect of premiums, discounts, and similar items when debt is first issued, whereas these amounts are unavailable and amortized in the Statement of Activities.</p>		
Issuance of bonds.....	(51,665,000)	
Premium from issuance of bonds.....	(4,269,091)	
Net amortization of premium from issuance of bonds.....	775,277	
Debt service principal payments.....	<u>15,478,612</u>	
Net effect of reporting long-term debt.....		(39,680,202)
<p>Some expenses reported in the Statement of Activities do not require the use of current financial resources and, therefore, are not reported as expenditures in the governmental funds.</p>		
Net change in compensated absences accrual.....	178,000	
Net change in accrued interest on long-term debt.....	2,015,544	
Net change in deferred outflow/(inflow) of resources related to pensions.....	(16,590,519)	
Net change in net pension liability.....	15,971,701	
Net change in deferred outflow/(inflow) of resources related to other postemployment benefits.....	(10,956,963)	
Net change in net other postemployment benefits liability.....	12,022,904	
Net change in landfill closure.....	<u>4,015,000</u>	
Net effect of recording long-term liabilities.....		6,655,667
The net activity of internal service funds is reported with Governmental Activities.....		<u>5,732,475</u>
Change in net position of governmental activities.....		\$ <u><u>43,467,204</u></u>

See notes to basic financial statements.

Town of Andover, Massachusetts

Proprietary Funds Statement of Net Position

June 30, 2024

	Business-type Activities - Enterprise Funds			Governmental Activities - Internal Service Fund
	Water	Sewer	Total	
ASSETS				
CURRENT:				
Cash and cash equivalents.....	\$ 2,136,903	\$ 7,676,255	\$ 9,813,158	\$ 27,502,914
Receivables, net of allowance for uncollectibles:				
Liens - user charges.....	24,412	19,618	44,030	-
User charges.....	3,942,984	1,801,978	5,744,962	-
Special assessments.....	-	508,898	508,898	-
Total current assets.....	6,104,299	10,006,749	16,111,048	27,502,914
NONCURRENT:				
Receivables, net of allowance for uncollectibles:				
Special assessments.....	-	1,491,260	1,491,260	-
Capital assets, non depreciable.....	3,408,786	212,536	3,621,322	-
Capital assets, net of accumulated depreciation.....	61,209,699	28,335,063	89,544,762	-
Net other postemployment benefits asset.....	2,473,763	814,812	3,288,575	-
Total noncurrent assets.....	67,092,248	30,853,671	97,945,919	-
TOTAL ASSETS.....	73,196,547	40,860,420	114,056,967	27,502,914
DEFERRED OUTFLOWS OF RESOURCES				
Deferred outflows related to pensions.....	727,386	95,594	822,980	-
LIABILITIES				
CURRENT:				
Warrants payable.....	2,118,993	23,507	2,142,500	66,262
Accrued payroll.....	43,274	7,291	50,565	-
Health claims payable.....	-	-	-	2,272,000
Due to other governments.....	77,488	-	77,488	-
Liabilities due depositors.....	-	10,967	10,967	-
Accrued interest.....	253,937	33,379	287,316	-
Other liabilities.....	-	-	-	3,508
Compensated absences.....	160,000	29,000	189,000	-
Workers' compensation.....	-	-	-	18,000
Bonds payable.....	3,167,424	981,866	4,149,290	-
Total current liabilities.....	5,821,116	1,086,010	6,907,126	2,359,770
NONCURRENT:				
Due to other governments.....	219,182	-	219,182	-
Compensated absences.....	199,000	15,000	214,000	-
Workers' compensation.....	-	-	-	163,000
Net pension liability.....	935,835	130,560	1,066,395	-
Bonds payable.....	40,711,453	6,597,243	47,308,696	-
Total noncurrent liabilities.....	42,065,470	6,742,803	48,808,273	163,000
TOTAL LIABILITIES.....	47,886,586	7,828,813	55,715,399	2,522,770
DEFERRED INFLOWS OF RESOURCES				
Deferred inflows related to pensions.....	206,219	28,770	234,989	-
Deferred inflows related to other postemployment benefits....	1,387,404	332,340	1,719,744	-
TOTAL DEFERRED INFLOWS OF RESOURCES.....	1,593,623	361,110	1,954,733	-
NET POSITION				
Net investment in capital assets.....	29,074,750	25,605,677	54,680,427	-
Unrestricted.....	(4,631,026)	7,160,414	2,529,388	24,980,144
TOTAL NET POSITION.....	\$ 24,443,724	\$ 32,766,091	\$ 57,209,815	\$ 24,980,144

See notes to basic financial statements.

Town of Andover, Massachusetts

**Proprietary Funds
Statement of Revenues, Expenses, and Changes in Net Position**

Year Ended June 30, 2024

	<u>Business-type Activities - Enterprise Funds</u>			Governmental Activities - Internal Service Fund
	<u>Water</u>	<u>Sewer</u>	<u>Total</u>	
<u>OPERATING REVENUES:</u>				
Employee contributions.....	\$ -	\$ -	\$ -	\$ 10,415,457
Employer contributions.....	-	-	-	24,114,276
Charges for services.....	<u>11,453,087</u>	<u>4,949,504</u>	<u>16,402,591</u>	<u>-</u>
TOTAL OPERATING REVENUES	<u>11,453,087</u>	<u>4,949,504</u>	<u>16,402,591</u>	<u>34,529,733</u>
<u>OPERATING EXPENSES:</u>				
Cost of services and administration.....	4,208,211	2,982,319	7,190,530	-
Salaries and wages.....	2,988,090	768,122	3,756,212	-
Property and liability insurance.....	-	-	-	4,000
Depreciation.....	3,868,469	1,167,590	5,036,059	-
Employee benefits.....	<u>(5,024,557) (A)</u>	<u>(1,326,984) (A)</u>	<u>(6,351,541)</u>	<u>29,683,074</u>
TOTAL OPERATING EXPENSES.....	<u>6,040,213</u>	<u>3,591,047</u>	<u>9,631,260</u>	<u>29,687,074</u>
OPERATING INCOME (LOSS).....	<u>5,412,874</u>	<u>1,358,457</u>	<u>6,771,331</u>	<u>4,842,659</u>
<u>NONOPERATING REVENUES (EXPENSES):</u>				
Investment income.....	20,444	77,432	97,876	889,816
Interest expense.....	<u>(775,976)</u>	<u>(248,857)</u>	<u>(1,024,833)</u>	<u>-</u>
TOTAL NONOPERATING REVENUES (EXPENSES), NET.....	<u>(755,532)</u>	<u>(171,425)</u>	<u>(926,957)</u>	<u>889,816</u>
INCOME (LOSS) BEFORE TRANSFERS.....	<u>4,657,342</u>	<u>1,187,032</u>	<u>5,844,374</u>	<u>5,732,475</u>
<u>TRANSFERS:</u>				
Transfers in.....	<u>457,538</u>	<u>64,853</u>	<u>522,391</u>	<u>-</u>
CHANGE IN NET POSITION.....	<u>5,114,880</u>	<u>1,251,885</u>	<u>6,366,765</u>	<u>5,732,475</u>
NET POSITION AT BEGINNING OF YEAR.....	<u>19,328,844</u>	<u>31,514,206</u>	<u>50,843,050</u>	<u>19,247,669</u>
NET POSITION AT END OF YEAR.....	<u>\$ 24,443,724</u>	<u>\$ 32,766,091</u>	<u>\$ 57,209,815</u>	<u>\$ 24,980,144</u>

(A) Represents a decrease in the net pension liability and net other postemployment benefit liability/(asset), net of related deferred outflows and inflows of resources. Please refer to Note 12 for additional information.

See notes to basic financial statements.

Town of Andover, Massachusetts

Proprietary Funds Statement of Cash Flows

Year Ended June 30, 2024

	Business-type Activities - Enterprise Funds			Governmental Activities - Internal Service Fund
	Water	Sewer	Total	
CASH FLOWS FROM OPERATING ACTIVITIES:				
Receipts from customers and users.....	\$ 11,268,732	\$ 5,261,458	\$ 16,530,190	\$ 10,415,457
Receipts from interfund services provided.....	-	-	-	24,868,854
Payments to vendors.....	(3,512,059)	(3,049,147)	(6,561,206)	(4,000)
Payments to employees.....	(3,025,550)	(760,260)	(3,785,810)	-
Payments for interfund services used.....	(1,134,139)	(187,233)	(1,321,372)	(31,107,804)
NET CASH FROM OPERATING ACTIVITIES.....	3,596,984	1,264,818	4,861,802	4,172,507
CASH FLOWS FROM NONCAPITAL FINANCING ACTIVITIES:				
Transfers in.....	457,538	64,853	522,391	-
CASH FLOWS FROM CAPITAL AND RELATED FINANCING ACTIVITIES:				
Proceeds from the issuance of bonds and notes.....	13,356,500	5,431,500	18,788,000	-
Premium from the issuance of bonds and notes.....	643,500	238,500	882,000	-
Acquisition and construction of capital assets.....	(12,684,489)	(580,014)	(13,264,503)	-
Principal payments on bonds and notes.....	(11,402,290)	(6,117,636)	(17,519,926)	-
Interest expense.....	(999,890)	(283,250)	(1,283,140)	-
Special assessments.....	-	456,020	456,020	-
NET CASH FROM CAPITAL AND RELATED FINANCING ACTIVITIES.....	(11,086,669)	(854,880)	(11,941,549)	-
CASH FLOWS FROM INVESTING ACTIVITIES:				
Investment income.....	20,444	77,432	97,876	889,816
NET CHANGE IN CASH AND CASH EQUIVALENTS.....	(7,011,703)	552,223	(6,459,480)	5,062,323
CASH AND CASH EQUIVALENTS AT BEGINNING OF YEAR.....	9,148,606	7,124,032	16,272,638	22,440,591
CASH AND CASH EQUIVALENTS AT END OF YEAR.....	\$ 2,136,903	\$ 7,676,255	\$ 9,813,158	\$ 27,502,914
RECONCILIATION OF OPERATING INCOME (LOSS) TO NET CASH				
FROM OPERATING ACTIVITIES:				
Operating income (loss).....	\$ 5,412,874	\$ 1,358,457	\$ 6,771,331	\$ 4,842,659
Adjustments to reconcile operating income to net cash from operating activities:				
Depreciation.....	3,868,469	1,167,590	5,036,059	-
Deferred (outflows)/inflows related to pensions.....	494,611	74,899	569,510	-
Deferred (outflows)/inflows related to other postemployment benefits.....	(1,907,269)	(268,737)	(2,176,006)	-
Due to other governments.....	(79,812)	-	(79,812)	-
Changes in assets and liabilities:				
Liens - user charges.....	10,983	98	11,081	-
User charges.....	(195,338)	311,433	116,095	-
Departmental and other.....	-	-	-	754,578
Warrants payable.....	775,964	(66,828)	709,136	(200,886)
Accrued payroll.....	(4,460)	2,862	(1,598)	-
Health claims payable.....	-	-	-	(498,000)
Liabilities due depositors.....	-	423	423	-
Other liabilities.....	-	-	-	(522,844)
Compensated absences.....	(33,000)	5,000	(28,000)	-
Workers' compensation.....	-	-	-	(203,000)
Net pension liability.....	(726,408)	(103,218)	(829,626)	-
Net other postemployment benefits.....	(4,019,630)	(1,217,161)	(5,236,791)	-
Total adjustments.....	(1,815,890)	(93,639)	(1,909,529)	(670,152)
NET CASH FROM OPERATING ACTIVITIES.....	\$ 3,596,984	\$ 1,264,818	\$ 4,861,802	\$ 4,172,507
NONCASH INVESTING, CAPITAL, AND FINANCING ACTIVITIES:				
Acquisition of capital assets on account.....	\$ (2,118,771)	\$ -	\$ (2,118,771)	\$ -

See notes to basic financial statements.

Town of Andover, Massachusetts

**Fiduciary Funds
Statement of Fiduciary Net Position**

June 30, 2024

	<u>Pension and Other Employee Benefit Trust Funds (1)</u>	<u>Private Purpose Trust Fund</u>
ASSETS		
Cash and cash equivalents.....	\$ 28,109,665	\$ 167,233
Investments:		
Investments in Pension Reserve Investment Trust.....	304,417,579	-
U.S. treasuries.....	2,751,300	196,792
Government sponsored enterprises.....	556,591	28,337
Corporate bonds.....	2,229,354	282,504
Equity securities.....	16,457,600	1,031,037
Mutual funds.....	49,372,176	1,335,620
Fixed income mutual funds.....	1,881,234	256,912
Receivables, net of allowance for uncollectibles:		
Departmental and other.....	157,842	-
TOTAL ASSETS.....	<u>405,933,341</u>	<u>3,298,435</u>
LIABILITIES		
Warrants payable.....	29,286	-
NET POSITION		
Restricted for pensions.....	372,568,498	-
Restricted for other postemployment benefits.....	33,335,557	-
Held in trust for other purposes.....	-	3,298,435
TOTAL NET POSITION.....	<u>\$ 405,904,055</u>	<u>\$ 3,298,435</u>

(1) Pension as of December 31, 2023.

See notes to basic financial statements.

Town of Andover, Massachusetts

Fiduciary Funds Statement of Changes in Fiduciary Net Position

Year Ended June 30, 2024

	Pension and Other Employee Benefit Trust Funds (1)	Private Purpose Trust Fund
<u>ADDITIONS:</u>		
Contributions:		
Employer contributions.....	\$ 9,276,022	\$ -
Employer contributions for other postemployment benefit payments....	5,061,741	-
Member contributions.....	4,714,631	-
Transfers from other systems.....	879,645	-
Retirement benefits - 3(8)c contributions from other systems.....	695,555	-
Retirement benefits - State COLA reimbursements.....	55,278	-
Private donations.....	-	3,590
	<u>20,682,872</u>	<u>3,590</u>
Net investment income:		
Investment income.....	42,172,630	338,135
Less: investment expense.....	(1,567,033)	-
	<u>40,605,597</u>	<u>338,135</u>
	<u>61,288,469</u>	<u>341,725</u>
<u>DEDUCTIONS:</u>		
Administration.....	351,901	-
Transfers to other systems.....	858,507	-
Retirement benefits - 3(8)c transfer to other systems.....	657,613	-
Retirement benefits and refunds.....	19,778,344	-
Other postemployment benefit payments.....	5,061,741	-
Educational scholarships.....	-	68,706
	<u>26,708,106</u>	<u>68,706</u>
	<u>34,580,363</u>	<u>273,019</u>
NET POSITION AT BEGINNING OF YEAR.....	<u>371,323,692</u>	<u>3,025,416</u>
NET POSITION AT END OF YEAR.....	<u>\$ 405,904,055</u>	<u>\$ 3,298,435</u>

(1) Pension as of December 31, 2023.

See notes to basic financial statements.

Town of Andover, Massachusetts

Notes to Basic Financial Statements

Year Ended June 30, 2024

NOTE 1 – SUMMARY OF SIGNIFICANT ACCOUNTING POLICIES

The accompanying basic financial statements of the Town of Andover, Massachusetts (Town) have been prepared in accordance with accounting principles generally accepted in the United States of America (GAAP). The Governmental Accounting Standards Board (GASB) is the recognized standard-setting body for establishing governmental accounting and financial reporting principles. The significant accounting policies are described herein.

A. Reporting Entity

The Town is a municipal corporation that is governed by an elected Select Board (Board). For financial reporting purposes, the Town has included all funds, organizations, agencies, boards, commissions and institutions. The Town has also considered all potential component units for which it is financially accountable as well as other organizations for which the nature and significance of their relationship with the Town are such that exclusion would cause the basic financial statements to be misleading or incomplete. As required by GAAP, these basic financial statements present the Town (the primary government) and its component units. One entity has been included as a component unit in the reporting entity because of the significance of its operational and/or financial relationship.

Component Unit Presented as a Fiduciary Fund – The following component unit is presented as a fiduciary fund of the primary government due to the nature and significance of the relationship between the Town and the component unit.

The Andover Contributory Retirement System was established to provide retirement benefits to Town employees, the Andover Housing Authority employees, and their beneficiaries. The System is governed by a five-member board comprised of the Town Accountant (ex-officio), two members elected by the System's participants, one member appointed by the Town Manager and one member appointed by the Board members. The System is presented using the accrual basis of accounting and is reported as a pension trust fund in the fiduciary fund financial statements.

The System did not issue a separate audited financial statement. The System issues a publicly available unaudited financial report in accordance with guidelines established by the Commonwealth of Massachusetts' Public Employee Retirement Administration Commission (PERAC). That report may be obtained by contacting the System located at 36 Bartlet Street, Andover, Massachusetts 01810.

Joint Venture

A joint venture is an organization (resulting from a contractual arrangement) that is owned, operated and governed by two or more participants as a separate and specific activity subject to joint control in which the participants retain an ongoing financial interest or ongoing financial responsibility. Joint control means that no single participant has the ability to unilaterally control the financial or operating policies of the joint venture.

Town of Andover, Massachusetts

Notes to Basic Financial Statements

Year Ended June 30, 2024

The Town participates in the following joint ventures with other municipalities to pool resources and share the costs, risks, and rewards of providing goods and services to venture participants directly, or for the benefit of the general public or specified recipients.

Greater Lawrence Sanitary District (GLSD)

The Town is a member of the GLSD, which operates a wastewater treatment plant for five member communities. The GLSD is governed by a seven-member board consisting of one appointed representative from the Town. The Town is indirectly liable for the GLSD's debt and other expenditures and is assessed annually for its share of operating and capital costs. For the year ended June 30, 2024, the Town's assessment, net of community credits, totaled \$2,308,204. The Town does not have an equity interest in the GLSD. Separate financial statements may be obtained by writing to the Treasurer of the GLSD at 240 Charles Street, North Andover, MA 01845.

Greater Lawrence Technical School (GLTS)

The Town is a member of the GLTS, which serves the members' students seeking an education in academic, technical and agriculture studies. The GLTS is governed by a seven-member school committee consisting of one elected representative from the Town. The Town is indirectly liable for the GLTS' debt and other expenditures and is assessed annually for its share of operating and capital costs. The Town does not have an equity interest in the GLTS. For the year ended June 30, 2024, the Town's assessment totaled \$1,157,348. Separate financial statements may be obtained by writing to the Treasurer of the GLTS at 57 River Road, Andover, MA 01810.

B. Government-Wide and Fund Financial Statements

Government-Wide Financial Statements

The government-wide financial statements (i.e., statement of net position and statement of activities) report information on all of the non-fiduciary activities of the primary government and its component units. *Governmental activities*, which are primarily supported by taxes and intergovernmental revenues, are reported separately from *business-type activities*, which are supported primarily by user fees and charges.

Fund Financial Statements

Separate financial statements are provided for governmental funds, proprietary funds, and fiduciary funds, even though fiduciary funds are excluded from the government-wide financial statements. Major individual governmental funds and major individual enterprise funds are reported as separate columns in the fund financial statements. Nonmajor funds are aggregated and displayed in a single column.

Town of Andover, Massachusetts

Notes to Basic Financial Statements

Year Ended June 30, 2024

Major Fund Criteria

Major funds must be reported if the following criteria are met:

- If total assets and deferred outflows of resources, liabilities and deferred inflows of resources, revenues, or expenditures/expenses of an individual governmental or enterprise fund are at least 10 percent of the corresponding element (assets and deferred outflows of resources, liabilities and deferred inflows or resources, etc.) for all funds of that category or type (total governmental or total enterprise funds), *and*
- If the total assets and deferred outflows of resources, liabilities and deferred inflows of resources, revenues, or expenditures/expenses of the individual governmental fund or enterprise fund are at least 5 percent of the corresponding element for all governmental and enterprise funds combined.

Additionally, any other governmental or enterprise fund that management believes is particularly significant to the basic financial statements may be reported as a major fund.

Internal service funds and fiduciary funds are reported by fund type.

C. Measurement Focus, Basis of Accounting and Financial Statement Presentation

Government-Wide Financial Statements

The government-wide financial statements are reported using the economic resources measurement focus and the accrual basis of accounting. Under this method, revenues are recorded when earned and expenses are recorded when the liabilities are incurred. Real estate and personal property taxes are recognized as revenues in the year for which they are levied. Grants and similar items are recognized as revenue as soon as all eligibility requirements imposed by the provider have been met.

The statement of activities demonstrates the degree to which the direct expenses of a particular function or segment are offset by program revenues. Direct expenses are those that are clearly identifiable with a specific function or segment. Program revenues include the following:

- Charges to customers or applicants who purchase, use, or directly benefit from goods, services, or privileges provided by a given function or segment.
- Grants and contributions that are restricted to meeting the operational requirements of a particular function or segment.
- Grants and contributions that are restricted to meeting the capital requirements of a particular function or segment.

Taxes and other items not identifiable as program revenues are reported as general revenues.

For the most part, the effect of interfund activity has been removed from the government-wide financial statements. However, the effect of interfund services provided and used between functions is not

Town of Andover, Massachusetts

Notes to Basic Financial Statements

Year Ended June 30, 2024

eliminated as the elimination of these charges would distort the direct costs and program revenues reported for the functions affected.

Fund Financial Statements

Governmental fund financial statements are reported using the flow of current financial resources measurement focus and the modified accrual basis of accounting. Under the modified accrual basis of accounting, revenues are recognized when susceptible to accrual (i.e., measurable and available). Measurable means the amount of the transaction can be determined and available means collectible within the current period or soon enough thereafter to pay liabilities of the current period. Expenditures generally are recorded when the related liability is incurred, as under accrual accounting. However, debt service, expenditures related to compensated absences, and claims and judgments, are recorded only when payment is due. General capital asset acquisitions are reported as expenditures in governmental funds. Issuance of long-term debt and acquisitions under lease financing are reported as other financing sources.

Real estate and personal property tax revenues are considered available if they are collected within 60 days after year-end. Investment income is susceptible to accrual. Other receipts and tax revenues become measurable and available when the cash is received and are recognized as revenue at that time.

Entitlements and shared revenues are recorded at the time of receipt or earlier if the susceptible to accrual criteria is met. Expenditure driven grants recognize revenue when the qualifying expenditures are incurred and all other grant requirements are met, and the amount is received during the period or within the availability period.

The following major governmental funds are reported:

The *general fund* is the primary operating fund. It is used to account for all financial resources, except those that are required to be accounted for in another fund.

The *highway construction* fund is used to account for roadway improvements funded through the Massachusetts Department of Transportation.

As a result of the gas disaster that occurred in September 2018 (further described in Note 14), the Town established three funds to account for activity directly associated with the event as well as restoration efforts and legal settlements. One of the funds was closed out in 2020 in accordance with the settlement agreement. The two remaining funds are used to account for the following:

- The *gas disaster paving restoration fund* is used to account for the settlement revenue Columbia Gas was ordered to pay the Town for costs associated with repaving and restoring all streets, roadways, sidewalks and other areas affected by the disaster.
- The *gas disaster mitigation fund* is used to account for the mitigation fees received by the Town.

Town of Andover, Massachusetts

Notes to Basic Financial Statements

Year Ended June 30, 2024

The *COVID-19* fund is used to account for funds received from federal and state governments to assist in funding additional costs associated with the COVID-19 Pandemic.

The *school capital projects* fund is used to account for major school capital acquisition and construction projects. These projects will be funded through the issuance of long-term bonds and notes, state grants, and other available funds.

The nonmajor governmental funds consist of other special revenue, capital projects and permanent funds that are aggregated and presented in the *nonmajor governmental funds* column on the governmental fund financial statements. The following describes the general use of these fund types:

The *special revenue fund* is used to account for and report the proceeds of specific revenue sources that are restricted or committed to expenditure for specified purposes other than permanent funds or capital projects.

The *capital projects fund* is used to account for and report financial resources that are restricted, committed, or assigned to expenditure for capital outlays, including the acquisition or construction of capital facilities and other capital assets of the governmental funds.

The *permanent fund* is used to account for and report financial resources that are legally restricted to the extent that only earnings, not principal, may be used for purposes that support the governmental programs.

Proprietary fund financial statements are reported using the flow of economic resources measurement focus and use the accrual basis of accounting. Under this method, revenues are recorded when earned and expenses are recorded when the liabilities are incurred.

Proprietary funds distinguish operating revenues and expenses from nonoperating items. Operating revenues and expenses generally result from providing services and producing and delivering goods in connection with the proprietary funds principal ongoing operations. All revenues and expenses not meeting this definition are reported as nonoperating revenues and expenses.

The following major proprietary funds are reported:

The *water enterprise fund* is used to account for the water activities.

The *sewer enterprise fund* is used to account for the sewer activities.

The *internal service fund* is used to account for the financing of services provided by one department to other departments or governmental units. This fund is used to account for risk financing activities related to active employees' and retirees' health and life insurance, unemployment compensation, workers' compensation and general liability insurance.

Town of Andover, Massachusetts

Notes to Basic Financial Statements

Year Ended June 30, 2024

Fiduciary fund financial statements are reported using the flow of economic resources measurement focus and use the accrual basis of accounting. Fiduciary funds are used to account for assets held in a trustee capacity for others that cannot be used to support the governmental programs.

The following fiduciary fund types are reported:

The *pension and other employee benefit trust fund* is used to account for the activities of the Retirement System and the Town's defined benefit healthcare plan, which accumulates resources to provide pension and other postemployment benefits to eligible retirees and their beneficiaries.

The *private-purpose trust fund* is used to account for trust arrangements that exclusively benefit individuals, private organizations, or other governments. Some of these trusts have donor restrictions and trustee policies that do not allow the endowment portion and any unrealized appreciation to be spent. The restrictions and trustee policies only allow the trustees to approve spending of the realized investment earnings. The Town's educational scholarships are accounted for in this fund.

D. Cash and Investments

Government-Wide and Fund Financial Statements

Cash and cash equivalents are considered to be cash on hand, demand deposits and short-term investments with an original maturity of three months or less from the date of acquisition. Investments are carried at fair value.

E. Fair Value Measurements

The Town reports required types of financial instruments in accordance with the fair value standards. These standards require an entity to maximize the use of observable inputs (such as quoted prices in active markets) and minimize the use of unobservable inputs (such as appraisals or valuation techniques) to determine fair value. Fair value standards also require the government to classify these financial instruments into a three-level hierarchy, based on the priority of inputs to the valuation technique or in accordance with net asset value practical expedient rules, which allow for either Level 2 or Level 3 depending on lock up and notice periods associated with the underlying funds.

Instruments measured and reported at fair value are classified and disclosed in one of the following categories:

Level 1 – Quoted prices are available in active markets for identical instruments as of the reporting date. Instruments, which are generally included in this category, include actively traded equity and debt securities and mutual funds with quoted market prices in active markets.

Level 2 – Pricing inputs are other than quoted in active markets, which are either directly or indirectly observable as of the reporting date, and fair value is determined through the use of models or other valuation methodologies. Certain fixed income securities, primarily corporate bonds, and U.S.

Town of Andover, Massachusetts

Notes to Basic Financial Statements

Year Ended June 30, 2024

governmental obligations are classified as Level 2 because fair values are estimated using pricing models, matrix pricing, or discounted cash flows.

Level 3 – Pricing inputs are unobservable for the instrument and include situations where there is little, if any, market activity for the instrument. The inputs into the determination of fair value require significant management judgment or estimation.

In some instances, the inputs used to measure fair value may fall into different levels of the fair value hierarchy and is based on the lowest level of input that is significant to the fair value measurement.

Market price is affected by a number of factors, including the type of instrument and the characteristics specific to the instrument. Instruments with readily available active quoted prices generally will have a higher degree of market price observability and a lesser degree of judgment used in measuring fair value. It is reasonably possible that change in values of these instruments will occur in the near term and that such changes could materially affect amounts reported in these financial statements. For more information on the fair value of the Town's financial instruments, see Note 2 – Cash and Investments.

F. Accounts Receivable

Government-Wide and Fund Financial Statements

The recognition of revenue related to accounts receivable reported in the government-wide financial statements and the proprietary funds and fiduciary funds financial statements are reported under the accrual basis of accounting. The recognition of revenue related to accounts receivable reported in the governmental funds financial statements are reported under the modified accrual basis of accounting.

Real Estate, Personal Property Taxes and Tax Liens

Real estate and personal property taxes are levied and based on values assessed on January 1st of every year. Assessed values are established by the Board of Assessor's for 100% of the estimated fair market value. Taxes are due on August 1st, November 1st, February 1st and May 1st and are subject to penalties and interest if they are not paid by the respective due date. Real estate and personal property taxes levied are recorded as receivables in the year of the levy.

Real estate tax liens are processed six months after the close of the valuation year on delinquent properties and are recorded as receivables in the year they are processed.

Tax liens may be subject to a foreclosure if the tax liens are not paid in accordance with the period required by the law (M.G.L. Ch.60, §50). Foreclosure proceedings are processed by the Treasurer or other tax lien custodian. Foreclosed properties can then be sold through advertised public auction or held for use by the Town.

Real estate receivables are secured via the tax lien process and are considered 100% collectible. Accordingly, an allowance for uncollectibles is not reported.

Town of Andover, Massachusetts

Notes to Basic Financial Statements

Year Ended June 30, 2024

Personal property taxes cannot be secured through the lien process. The allowance for uncollectibles is estimated based on historical trends and specific account analysis.

Motor Vehicle and Other Excise Taxes

Motor vehicle excise taxes are assessed annually for each vehicle registered and are recorded as receivables in the year of the levy. The Commonwealth is responsible for reporting the number of vehicles registered and the fair values of those vehicles. The tax calculation is the fair value of the vehicle multiplied by \$25 per \$1,000 of value.

The allowance for uncollectibles is estimated based on historical trends and specific account analysis.

Water and Sewer User Fees

User fees are levied monthly based on individual meter readings and are subject to penalties and interest if they are not paid by the respective due date. Unbilled user fees are estimated at year-end and are recorded as revenue in the current period. Water and Sewer liens are processed in December of every year and are included as a lien on the property owner's tax bill. Water and Sewer charges and liens are recorded as receivables in the year of the levy.

Since the receivables are secured via the lien process, these accounts are considered 100% collectible and therefore do not report an allowance for uncollectibles.

Departmental and Other

Departmental and other receivables consist primarily of amounts due from ambulance charges and police and fire details. These receivables are recorded when the applicable service has been performed. The allowance for uncollectibles is estimated based on historical trends and specific account analysis.

Special Assessments

Special assessments consist of sewer betterments levied on properties that have benefited by capital improvements to the Town's sewer system. The sewer betterment assessment is a one-time tax that can be paid in one lump sum or apportioned up to a maximum of twenty (20) years and is primarily designed to pay back all or a portion of the debt service associated with the sewer project.

Intergovernmental

Various federal and state grants for operating and capital purposes are applied for and received annually. For non-expenditure driven grants, receivables are recorded as soon as all eligibility requirements imposed by the provider have been met. For expenditure driven grants, receivables are recorded when the qualifying expenditures are incurred, and all other grant requirements are met. These receivables are considered 100% collectible and therefore do not report an allowance for uncollectibles.

Town of Andover, Massachusetts

Notes to Basic Financial Statements

Year Ended June 30, 2024

G. Inventories

Government-Wide and Fund Financial Statements

Inventories are recorded as expenditures at the time of purchase. Such inventories represent supplies for government use and therefore are not capitalized in the accounts.

H. Capital Assets

Government-Wide and Proprietary Fund Financial Statements

Capital assets, which include land, construction in progress, buildings, building and land improvements, machinery and equipment, vehicles, library books and infrastructure (e.g., roads, water mains, sewer mains, and similar items), are reported in the applicable governmental or business-type activity column of the government-wide financial statements, and the proprietary fund financial statements. Capital assets are recorded at historical cost, or at estimated historical cost, if actual historical cost is not available. Donated capital assets; donated works of art, historical treasures and similar assets; and capital assets received in service concession arrangements are recorded at acquisition value.

All purchases and construction costs in excess of \$25,000 are capitalized at the date of acquisition or construction, respectively, with expected useful lives of greater than one year. Capital assets (excluding land and construction-in-progress) are depreciated on a straight-line basis.

The estimated useful lives of capital assets are as follows:

<u>Capital Asset Type</u>	<u>Estimated Useful Life (in years)</u>
Buildings and building and land improvements.....	5-50
Machinery and equipment.....	3-20
Vehicles.....	5
Library books.....	10
Infrastructure.....	10-50

The cost of normal maintenance and repairs that do not add to the value of the assets or materially extend asset lives are not capitalized and are treated as expenses when incurred. Improvements are capitalized.

Governmental Fund Financial Statements

Capital asset costs are recorded as expenditures in the acquiring fund in the year of the purchase.

Town of Andover, Massachusetts

Notes to Basic Financial Statements

Year Ended June 30, 2024

I. Deferred Outflows/Inflows of Resources

Government-Wide Financial Statements

In addition to assets, the statement of financial position will sometimes report a separate section for deferred outflows of resources. This separate financial statement element, *deferred outflows of resources*, represents a consumption of net assets that applies to a future period(s) and so will *not* be recognized as an outflow of resources (expense/expenditure) until then. The Town has reported deferred outflows of resources related to pensions in this category.

In addition to liabilities, the statement of financial position will sometimes report a separate section for deferred inflows of resources. This separate financial statement element, *deferred inflows of resources*, represents an acquisition of net assets that applies to a future period(s) and so will *not* be recognized as an inflow of resources (revenue) until that time. The Town has reported deferred inflows of resources related to taxes paid in advance, pensions and other postemployment benefits in this category.

Governmental Fund Financial Statements

In addition to liabilities, the governmental funds balance sheet will sometimes report a separate section for deferred inflows of resources. This separate financial statement element, *deferred inflows of resources*, represents assets that have been recorded in the governmental fund financial statements, but the revenue is not available and so will *not* be recognized as an inflow of resources (revenue) until it becomes available. The Town has reported taxes paid in advance and unavailable revenues from property taxes, tax liens, excise taxes, departmental receivables, intergovernmental receivables, and tax foreclosures in this category.

J. Interfund Receivables and Payables

During the course of operations, transactions occur between and within individual funds that may result in amounts owed between funds.

Government-Wide Financial Statements

Transactions of a buyer/seller nature between and within governmental funds and internal service funds are eliminated from the governmental activities in the statement of net position. Any residual balances outstanding between the governmental activities and business-type activities are reported in the statement of net position as “internal balances”.

Fund Financial Statements

Transactions of a buyer/seller nature between and within funds are *not* eliminated from the fund statements. Receivables and payables resulting from these transactions are classified as “Due from other funds” or “Due to other funds” on the balance sheet.

Town of Andover, Massachusetts

Notes to Basic Financial Statements

Year Ended June 30, 2024

K. Interfund Transfers

During the course of operations, resources are permanently reallocated between and within funds. These transactions are reported as transfers in and transfers out.

Government-Wide Financial Statements

Transfers between and within governmental funds and internal service funds are eliminated from the governmental activities in the statement of net position. Any residual balances outstanding between the governmental activities and business-type activities are reported in the statement of activities as “Transfers, net”.

Fund Financial Statements

Transfers between and within funds are *not* eliminated from the fund statements and are reported as transfers in and transfers out.

L. Unavailable Revenue

Unavailable revenue at the governmental fund financial statement level represents billed receivables that do not meet the available criterion in accordance with the current financial resources measurement focus and the modified accrual basis of accounting, i.e. receivables that are not considered to be available to liquidate liabilities of the current period. Unavailable revenue is recognized as revenue in the conversion to the government-wide (full accrual) financial statements.

M. Net Position and Fund Equity

Government-Wide Financial Statements (Net Position)

Net position is reported as restricted when amounts are not available for appropriation or are legally restricted by outside parties for a specific future use. Net position has been “restricted for” the following:

“Debt service” represents amounts accumulated for the future payment of general obligation bond principal and interest.

“Permanent funds - expendable” represents the amount of realized and unrealized investment earnings of donor restricted trusts. The restrictions and trustee policies only allow the trustees to approve spending of the realized investment earnings.

“Permanent funds - nonexpendable” represents the endowment portion of donor restricted trusts that support governmental programs.

“Grants and gifts” represents assets that have restrictions placed on them from outside parties.

Town of Andover, Massachusetts

Notes to Basic Financial Statements

Year Ended June 30, 2024

Sometimes the Town will fund outlays for a particular purpose from both restricted (e.g., restricted bond or grant proceeds) and unrestricted resources. In order to calculate the amounts to report as restricted – net position and unrestricted – net position in the government-wide and proprietary fund financial statements, a flow assumption must be made about the order in which the resources are considered to be applied. It is the Town’s policy to consider restricted – net position to have been depleted before unrestricted – net position is applied.

Fund Financial Statements (Fund Balances)

Governmental fund balances are classified as nonspendable, restricted, committed, assigned, or unassigned based on the extent to which the government is bound to honor constraints on the specific purposes for which amounts in those funds can be spent.

The governmental fund balance classifications are as follows:

“Nonspendable” fund balance includes amounts that cannot be spent because they are either not in spendable form or they are legally or contractually required to be maintained intact.

“Restricted” fund balance includes amounts subject to constraints placed on the use of resources that are either externally imposed by creditors, grantors, contributors, or laws or regulations of other governments; or that are imposed by law through constitutional provisions or enabling legislation.

“Committed” fund balance includes amounts that can only be used for specific purposes pursuant to constraints imposed by formal action of the government’s highest level of decision-making authority. Town Meeting is the highest level of decision-making authority for the government that can, by adoption of an article, which constitutes the most binding restraint, prior to the end of the year, commit fund balance. Once adopted, the limitation imposed by the article remains in place until a similar action is taken to remove or revise the limitation.

“Assigned” fund balance includes amounts that are constrained by the Town’s intent to be used for specific purposes but are neither restricted nor committed. The Select Board has by resolution authorized the Town Accountant to assign fund balance. The Board may also assign fund balance as it does when appropriating fund balance to cover a gap between estimated revenue and appropriations in the subsequent year’s budget. Unlike commitments, assignments generally only exist temporarily. In other words, an additional action does not normally have to be taken for the removal of an assignment.

“Unassigned” fund balance includes the residual classification for the general fund. This classification represents fund balance that has not been assigned to other funds and that has not been restricted, committed, or assigned to specific purposes within the general fund.

The Town’s spending policy is to spend restricted fund balance first, followed by committed, assigned and unassigned fund balance. Most governmental funds are designated for one purpose at the time of their creation. Therefore, any expenditure from the fund will be allocated to the applicable fund balance

Town of Andover, Massachusetts

Notes to Basic Financial Statements

Year Ended June 30, 2024

classifications in the order of the aforementioned spending policy. The general fund and certain other funds may have more than one purpose.

N. Long-term debt

Government-Wide and Proprietary Fund Financial Statements

Long-term debt is reported as liabilities in the government-wide and proprietary fund statement of net position. Material bond premiums and discounts are deferred and amortized over the life of the bonds using the effective interest method. Bonds payable are reported net of the applicable bond premium or discount.

Governmental Fund Financial Statements

The proceeds received as governmental funds long-term debt is reported as other financing sources. Bond premiums and discounts, as well as issuance costs, are recognized in the current period. Bond premiums are reported as other financing sources and bond discounts are reported as other financing uses. Issuance costs, whether or not withheld from the actual bond proceeds received, are reported as general government expenditures.

O. Pensions

For purposes of measuring the net pension liability, deferred outflows of resources and deferred inflows of resources related to pensions, and pension expense, information about the fiduciary net position of the Andover Contributory Retirement System and the Massachusetts Teachers' Retirement System and additions to/deductions from the Systems' fiduciary net position have been determined on the same basis as they are reported by the Systems. For this purpose, benefit payments (including refunds of employee contributions) are recognized when due and payable in accordance with the benefit terms. Investments are reported at fair value.

P. Investment Income

Excluding the permanent funds, investment income derived from major and nonmajor governmental funds is legally assigned to the general fund unless otherwise directed by Massachusetts General Law (MGL).

Investment income from proprietary funds is maintained in the respective fund.

Q. Compensated Absences

Employees are granted vacation and sick leave in varying amounts based on collective bargaining agreements, state laws and executive policies. Compensated absence liabilities related to both governmental and business-type activities are normally paid from the funds reporting payroll and related expenditures. Compensated absences are reported in governmental funds only if they have matured.

Town of Andover, Massachusetts

Notes to Basic Financial Statements

Year Ended June 30, 2024

Government-Wide and Proprietary Fund Financial Statements

Vested or accumulated vacation and sick leave are reported as liabilities and expensed as incurred.

Governmental Fund Financial Statements

Vested or accumulated vacation and sick leave, which will be liquidated with expendable available financial resources, are reported as expenditures and fund liabilities upon maturity of the liability.

R. Use of Estimates

Government-Wide and Fund Financial Statements

The preparation of basic financial statements in conformity with GAAP requires management to make estimates and assumptions that affect the reported amounts of assets and liabilities and disclosure for contingent assets and liabilities at the date of the basic financial statements and the reported amounts of the revenues and expenditures/expenses during the year. Actual results could vary from estimates that were used.

S. Total Column

Government-Wide Financial Statements

The total column presented on the government-wide financial statements represents consolidated financial information.

Fund Financial Statements

The total column on the fund financial statements is presented only to facilitate financial analysis. Data in this column is not the equivalent of consolidated financial information.

NOTE 2 – CASH AND INVESTMENTS

A cash and investment pool is maintained that is available for use by all funds. Each fund type's portion of this pool is displayed on the balance sheet as "Cash and Cash Equivalents". The deposits and investments of the trust funds are held separately from those of other funds.

Statutes authorize the investment in obligations of the U.S. Treasury, agencies, and instrumentalities, certificates of deposit (CDs), repurchase agreements, money market accounts, bank deposits and the State Treasurer's Investment Pool (Pool). The Treasurer may also invest trust funds in securities, other than mortgages or collateral loans, which are legal for the investment of funds of savings banks under the laws of the Commonwealth. In addition, there are various restrictions limiting the amount and length of deposits and investments.

Town of Andover, Massachusetts

Notes to Basic Financial Statements

Year Ended June 30, 2024

The Pool meets the criteria of an external investment pool. The Pool is administered by the Massachusetts Municipal Depository Trust (MMDT), which was established by the Treasurer of the Commonwealth who serves as Trustee. The fair value of the position in the Pool is the same as the value of the Pool shares.

The System participates in the Pension Reserve Investment Trust (PRIT), which meets the criteria of an external investment pool. PRIT is administered by the Pension Reserves Investment Management Board, which was established by the Treasurer of the Commonwealth of Massachusetts who serves as Trustee. The fair value of the position in the PRIT is the same as the value of the PRIT shares.

Custodial Credit Risk – Deposits

In the case of deposits, this is the risk that in the event of a bank failure, the Town's deposits may not be returned to it. The Town's policy allows unlimited deposits in bank accounts or CDs (up to one-year maturity) that are fully collateralized through a third-party agreement. For uncollateralized bank accounts and CDs, deposits may not exceed Federal Deposit Insurance Corporation (FDIC) or other deposit insurance coverage unless the bank has received the highest bank rating as determined by a recognized bank rating firm.

These deposits will be limited to no more than 5% of an institution's assets and no more than 10% of the Town's cash. This percentage may be increased for no more than 30 days during times of heavy collection or in anticipation of large payments that will be made by the Town in the near future. CDs will be purchased for no more than three months and will be reviewed frequently. The Town's policy also allows unlimited investments in money market funds, which are allowed by statute and are considered to be liquid funds.

At year-end, the carrying amount of deposits totaled \$115,446,652 and the bank balance totaled \$120,111,409. Of the bank balance, \$3,175,503 was covered by Federal Depository Insurance, \$28,283,832 was covered by the Depositor's Insurance Fund, \$63,054,818 was covered by an Insured Cash Sweep, and \$25,597,256 was collateralized.

At December 31, 2023, the carrying amount of deposits for the Retirement System totaled \$602,021 and the bank balance totaled \$643,771. The bank balance was covered by Federal Depository Insurance and none of the funds were exposed to custodial credit risk.

Town of Andover, Massachusetts
Notes to Basic Financial Statements
Year Ended June 30, 2024

As of June 30, 2024, the Town had the following investments and maturities:

<u>Investment Type</u>	<u>Fair value</u>	<u>Maturities</u>		
		<u>Under 1 Year</u>	<u>1-5 Years</u>	<u>6-10 Years</u>
<u>Debt securities:</u>				
U.S. government agencies.....	\$ 5,226,974	\$ 3,075,066	\$ 1,840,888	\$ 311,020
Government sponsored enterprises.....	584,928	207,403	296,511	81,014
Corporate bonds.....	2,511,858	540,655	1,240,429	730,774
Total debt securities.....	8,323,760	\$ 3,823,124	\$ 3,377,828	\$ 1,122,808
<u>Other investments:</u>				
Equity securities.....	17,488,637			
Equity mutual funds.....	10,004,544			
Fixed income mutual funds.....	2,138,146			
Money market mutual funds.....	836,250			
MMDT.....	40,977,452			
Total investments.....	\$ 79,768,789			

As of December 31, 2023, the Retirement System had \$304,417,579 invested in PRIT, \$40,703,252 invested in equity mutual funds, \$26,136,296 in the MMDT cash portfolio, and \$580,794 in the PRIT cash fund.

Custodial Credit Risk – Investments

For an investment, this is the risk that, in the event of a failure by the counterparty, the Town will not be able to recover the value of its investments or collateral security that are in the possession of an outside party. The Town’s investments in U.S. government agencies, government sponsored enterprises, corporate bonds and equity securities have custodial credit risk exposure of \$25,812,397 because the related securities are uninsured, unregistered and held by the counterparty. The Town’s policy requires all securities not held directly by the Town to be held in the Town’s name and tax identification number by a third-party custodian approved by the Treasurer.

The System’s policy requires all securities not held directly by the System to be held in the System’s name. The System does not have any investments subject to custodial credit risk.

Interest Rate Risk

The Town’s investment policy limits investment maturities to one year, except for the trust funds which are not limited, as a means of managing its exposure to fair value losses arising from increasing interest rates. The System does not have formal investment policies that limit investment maturities as a means of managing exposure to fair value losses arising from increasing interest rates.

Town of Andover, Massachusetts

Notes to Basic Financial Statements

Year Ended June 30, 2024

The Town participates in MMDT, which maintains a cash portfolio and a short-term bond fund with combined average maturities of approximately 43 days.

The System participates in PRIT. The effective weighted duration rate for PRIT investments ranged from 2.98 to 14.57 years.

Credit Risk

The Town's investment policy limits investments in debt securities to U.S. Treasuries, U.S. Agency Obligations, and other investments in high-grade securities, a high concentration of which must be rated A and above. The Town's investments in MMDT and money market mutual funds were unrated. As of June 30, 2024, Standard & Poor's Investors Service rated the Town's investments of \$5,226,974 in U.S. government agencies and \$584,928 in government sponsored enterprises as AA+, and the Town's investments of \$2,511,858 in corporate bonds as follows:

<u>Quality Rating</u>	<u>Corporate Bonds</u>
AAA.....	\$ 53,460
AA.....	308,078
AA-.....	473,880
A+.....	487,584
A.....	272,708
A-.....	270,338
BBB+.....	366,835
BBB.....	<u>278,975</u>
Total.....	\$ <u>2,511,858</u>

The Retirement System has not adopted a formal policy related to Credit Risk and its \$304,417,579 of PRIT shares were unrated.

Concentration of Credit Risk

Concentration of credit risk is the risk of loss attributed to the magnitude of the Town's investment in a single issuer. The Town will minimize the concentration of credit risk by diversifying the investment portfolio in order to minimize the impact of potential losses from any one type of security or issuer. As of June 30, 2024, no more than 5 percent of the Town's investments are invested in any one issuer.

The System places no limit on the amount that may be invested in any one issuer. The System did not have any investments that were subject to concentration of credit risk.

Town of Andover, Massachusetts

Notes to Basic Financial Statements

Year Ended June 30, 2024

Fair Value of Investments

The Town holds investments that are measured at fair value on a recurring basis. Because investing is not a core part of the Town’s mission, the Town determines that the disclosures related to these investments only need to be disaggregated by major type. The Town chooses a tabular format for disclosing the levels within the fair value hierarchy.

The Town categorizes its fair value measurements within the fair value hierarchy established by generally accepted accounting principles. The hierarchy is based on the valuation inputs used to measure the fair value of the asset. Level 1 inputs are quoted prices in active markets for identical assets; Level 2 inputs are significant other observable inputs; Level 3 inputs are significant unobservable inputs.

The Town has the following recurring fair value measurements as of June 30, 2024:

<u>Investment Type</u>	June 30, 2024	Fair Value Measurements Using		
		Quoted Prices in Active Markets for Identical Assets (Level 1)	Significant Other Observable Inputs (Level 2)	Significant Unobservable Inputs (Level 3)
Investments measured at fair value:				
<u>Debt securities:</u>				
U.S. government agencies.....	\$ 5,226,974	\$ -	\$ 5,226,974	\$ -
Government sponsored enterprises.....	584,928	-	584,928	-
Corporate bonds.....	2,511,858	-	2,511,858	-
Total debt securities.....	8,323,760	-	8,323,760	-
<u>Other investments:</u>				
Equity securities.....	17,488,637	17,488,637	-	-
Equity mutual funds.....	10,004,544	10,004,544	-	-
Fixed income mutual funds.....	2,138,146	2,138,146	-	-
Money market mutual funds.....	836,250	836,250	-	-
Total other investments.....	30,467,577	30,467,577	-	-
Total investments measured at fair value.....	38,791,337	\$ 30,467,577	\$ 8,323,760	\$ -
Investments measured at amortized cost:				
MMDT.....	40,977,452			
Total investments.....	\$ 79,768,789			

Equity securities, equity mutual funds, fixed income mutual funds and money market mutual funds classified in Level 1 of the fair value hierarchy are valued using prices quoted in active markets for those securities. U.S government agencies, government sponsored enterprises and corporate bonds classified in Level 2 of the fair value hierarchy are valued using a matrix pricing technique. Matrix pricing is used to value securities based on the securities’ relationship to benchmark quoted prices.

Town of Andover, Massachusetts

Notes to Basic Financial Statements

Year Ended June 30, 2024

The Town’s investment in MMDT of \$40,977,452 is comprised of a cash portfolio which is valued at amortized cost. Under the amortized cost method, an investment is valued initially at its cost and thereafter adjusted for the amount of interest income accrued each day over the term of the investment to account for any difference between the initial cost of the investment and the amount payable at its maturity. If amortized cost is determined not to approximate fair value, the value of the portfolio securities will be determined under procedures established by the MMDT Advisor.

As of December 31, 2023, the System had \$40,703,252 invested in equity mutual funds. Equity mutual funds are classified in Level 1 of the fair value hierarchy and are valued using prices quoted in active markets for those securities.

As of December 31, 2023, the System had \$26,136,296 invested in the MMDT cash portfolio, which is valued at amortized cost. Under the amortized cost method, an investment is valued initially at its cost and thereafter adjusted for the amount of interest income accrued each day over the term of the investment to account for any difference between the initial cost of the investment and the amount payable at its maturity. If amortized cost is determined not to approximate fair value, the value of the portfolio securities will be determined under procedures established by the MMDT Advisor.

As of December 31, 2023, the System had \$304,417,579 invested in PRIT and \$580,794 in the PRIT cash fund. PRIT investments are valued using the net asset value method as a practical expedient. This investment pool was established by the Treasurer of the Commonwealth of Massachusetts, who serves as Trustee. PRIT is administered by the Pension Reserves Investment Management Board (PRIM). The fair values of the positions in each investment Pool are the same as the value of each Pool’s shares. The System does not have the ability to control any of the investment decisions relative to its funds in PRIT.

NOTE 3 – RECEIVABLES

As of June 30, 2024, receivables for the individual major and non-major governmental funds, including the applicable allowances for uncollectible accounts, are as follows:

	Gross Amount	Allowance for Uncollectibles	Net Amount
<u>Receivables:</u>			
Real estate and personal property taxes....	\$ 1,627,238	\$ -	\$ 1,627,238
Tax liens.....	3,166,885	-	3,166,885
Motor vehicle and other excise taxes.....	604,100	(300,040)	304,060
Departmental and other.....	2,005,352	(623,805)	1,381,547
Intergovernmental.....	5,759,650	-	5,759,650
 Total.....	 \$ 13,163,225	 \$ (923,845)	 \$ 12,239,380

Town of Andover, Massachusetts

Notes to Basic Financial Statements

Year Ended June 30, 2024

As of June 30, 2024, receivables for the water and sewer enterprise funds are as follows:

	Gross Amount	Allowance for Uncollectibles	Net Amount
<u>Receivables:</u>			
Water user charges.....	\$ 3,942,984	\$ -	\$ 3,942,984
Sewer user charges.....	1,801,978	-	1,801,978
Water liens - user charges.....	24,412	-	24,412
Sewer liens - user charges.....	19,618	-	19,618
Sewer special assessments.....	2,000,158	-	2,000,158
Total.....	\$ 7,789,150	\$ -	\$ 7,789,150

Governmental funds report *unavailable revenues* in connection with receivables for revenues that are not considered to be available to liquidate liabilities of the current period. At the end of the current year, the various components of *unavailable revenues* reported in the governmental funds were as follows:

	General Fund	Other Governmental Funds	Total
<u>Receivables and other asset type:</u>			
Real estate and personal property taxes.....	\$ 1,317,269	\$ -	\$ 1,317,269
Tax liens.....	3,166,885	-	3,166,885
Motor vehicle and other excise taxes.....	304,060	-	304,060
Departmental and other.....	1,213,286	168,261	1,381,547
Tax foreclosures.....	259,092	-	259,092
Intergovernmental.....	-	1,551,164	1,551,164
Total.....	\$ 6,260,592	\$ 1,719,425	\$ 7,980,017

As of December 31, 2023, receivables for the System totaled \$157,842 and relate to member deductions and transfers from other systems.

Town of Andover, Massachusetts

Notes to Basic Financial Statements

Year Ended June 30, 2024

NOTE 4 – CAPITAL ASSETS

Capital asset activity for the year ended June 30, 2024, was as follows:

	Beginning Balance	Increases	Decreases	Ending Balance
Governmental Activities:				
<u>Capital assets not being depreciated:</u>				
Land.....	\$ 38,144,350	\$ -	\$ -	\$ 38,144,350
Construction in progress.....	45,763,363	14,051,940	(45,701,570)	14,113,733
Total capital assets not being depreciated.....	83,907,713	14,051,940	(45,701,570)	52,258,083
<u>Capital assets being depreciated:</u>				
Buildings, building and land improvements.....	271,310,586	112,648,856	(4,252,467)	379,706,975
Machinery and equipment.....	18,096,963	1,116,335	(149,206)	19,064,092
Infrastructure.....	67,168,610	6,110,323	-	73,278,933
Vehicles.....	13,010,016	2,021,253	(32,653)	14,998,616
Library books.....	7,125,558	-	-	7,125,558
Total capital assets being depreciated.....	376,711,733	121,896,767	(4,434,326)	494,174,174
<u>Less accumulated depreciation for:</u>				
Buildings, building and land improvements.....	(139,865,994)	(8,377,018)	4,252,467	(143,990,545)
Machinery and equipment.....	(13,867,258)	(805,588)	149,206	(14,523,640)
Infrastructure.....	(33,048,449)	(2,267,237)	-	(35,315,686)
Vehicles.....	(7,806,288)	(1,193,216)	32,653	(8,966,851)
Library books.....	(7,109,004)	(16,554)	-	(7,125,558)
Total accumulated depreciation.....	(201,696,993)	(12,659,613)	4,434,326	(209,922,280)
Total capital assets being depreciated, net.....	175,014,740	109,237,154	-	284,251,894
Total governmental activities capital assets, net.....	\$ 258,922,453	\$ 123,289,094	\$ (45,701,570)	\$ 336,509,977
Water:				
<u>Capital assets not being depreciated:</u>				
Land.....	\$ 266,017	\$ -	\$ -	\$ 266,017
Construction in progress.....	5,585,095	2,322,007	(4,764,333)	3,142,769
Total capital assets not being depreciated.....	5,851,112	2,322,007	(4,764,333)	3,408,786
<u>Capital assets being depreciated:</u>				
Buildings, building and land improvements.....	2,756,255	1,884,630	-	4,640,885
Machinery and equipment.....	4,583,173	278,837	-	4,862,010
Infrastructure.....	112,721,750	13,872,509	-	126,594,259
Vehicles.....	1,101,768	-	-	1,101,768
Total capital assets being depreciated.....	121,162,946	16,035,976	-	137,198,922
<u>Less accumulated depreciation for:</u>				
Buildings, building and land improvements.....	(864,738)	(209,836)	-	(1,074,574)
Machinery and equipment.....	(2,433,411)	(262,165)	-	(2,695,576)
Infrastructure.....	(68,185,580)	(3,247,613)	-	(71,433,193)
Vehicles.....	(637,025)	(148,855)	-	(785,880)
Total accumulated depreciation.....	(72,120,754)	(3,868,469)	-	(75,989,223)
Total capital assets being depreciated, net.....	49,042,192	12,167,507	-	61,209,699
Total water activities capital assets, net.....	\$ 54,893,304	\$ 14,489,514	\$ (4,764,333)	\$ 64,618,485

Town of Andover, Massachusetts

Notes to Basic Financial Statements

Year Ended June 30, 2024

	Beginning Balance	Increases	Decreases	Ending Balance
Sewer:				
<u>Capital assets not being depreciated:</u>				
Land.....	\$ 115,130	\$ -	\$ -	\$ 115,130
Construction in progress.....	254,129	97,406	(254,129)	97,406
Total capital assets not being depreciated.....	369,259	97,406	(254,129)	212,536
<u>Capital assets being depreciated:</u>				
Buildings and building improvements.....	1,281,181	-	-	1,281,181
Machinery and equipment.....	1,044,747	482,608	-	1,527,355
Infrastructure.....	54,666,923	254,129	-	54,921,052
Vehicles.....	304,304	-	-	304,304
Total capital assets being depreciated.....	57,297,155	736,737	-	58,033,892
<u>Less accumulated depreciation for:</u>				
Buildings and building improvements.....	(1,281,181)	-	-	(1,281,181)
Machinery and equipment.....	(718,030)	(66,026)	-	(784,056)
Infrastructure.....	(26,227,724)	(1,101,564)	-	(27,329,288)
Vehicles.....	(304,304)	-	-	(304,304)
Total accumulated depreciation.....	(28,531,239)	(1,167,590)	-	(29,698,829)
Total capital assets being depreciated, net.....	28,765,916	(430,853)	-	28,335,063
Total sewer activities capital assets, net.....	\$ 29,135,175	\$ (333,447)	\$ (254,129)	\$ 28,547,599

Depreciation expense was charged to functions/programs of the primary government as follows:

Governmental Activities:	
General government.....	\$ 494,659
Public safety.....	1,207,123
Education.....	5,633,622
Public works.....	2,932,200
Public facilities.....	1,755,403
Community services.....	565,520
Library.....	71,086
Total depreciation expense - governmental activities.....	\$ 12,659,613
Business-Type Activities:	
Water.....	\$ 3,868,469
Sewer.....	1,167,590
Total depreciation expense - business-type activities.....	\$ 5,036,059

NOTE 5 – INTERFUND TRANSFERS, RECEIVABLES AND PAYABLES

At June 30, 2024, the Town had an interfund receivable/payable of \$1,824,749 between the general fund and highway construction fund to meet temporary cash flow needs.

Town of Andover, Massachusetts

Notes to Basic Financial Statements

Year Ended June 30, 2024

Interfund transfers for the year ended June 30, 2024, are summarized as follows:

	Transfers In:					
Transfers Out:	General fund	School capital projects	Nonmajor governmental funds	Water enterprise fund	Sewer enterprise fund	Total
General fund.....	\$ -	\$ 2,390,000	\$ 4,455,000	\$ 457,538	\$ 64,853	\$ 7,367,391 (1)
Nonmajor governmental funds.....	<u>315,371</u>	<u>-</u>	<u>6,000</u>	<u>-</u>	<u>-</u>	<u>321,371 (2)</u>
Total.....	<u>\$ 315,371</u>	<u>\$ 2,390,000</u>	<u>\$ 4,461,000</u>	<u>\$ 457,538</u>	<u>\$ 64,853</u>	<u>\$ 7,688,762</u>

- (1) Represents budgeted transfers from the general fund to capital project funds for capital articles, and transfers to the water and sewer enterprise funds for current year principal and interest redeemed on pension obligation bonds.
- (2) Represents budgeted transfers from other available funds to the general fund to fund the operating budget, and a transfer from the cemetery trust fund to the Spring Grove cemetery maintenance capital project fund.

NOTE 6 – SHORT-TERM FINANCING

Short-term debt may be authorized and issued to fund the following:

- Current operating costs prior to the collection of revenues through issuance of revenue or tax anticipation notes (RANS or TANS).
- Capital project costs and other approved expenditures incurred prior to obtaining permanent financing through issuance of bond anticipation notes (BANS) or grant anticipation notes (GANS).

Short-term loans are general obligations and carry maturity dates that are limited by statute. Interest expenditures and expenses for short-term borrowings are accounted for in the general fund and enterprise funds, respectively.

Town of Andover, Massachusetts

Notes to Basic Financial Statements

Year Ended June 30, 2024

Details related to the short-term debt activity for the year ended June 30, 2024, is as follows:

Type	Purpose	Rate (%)	Due Date	Balance at June 30, 2023	Renewed/ Issued	Retired/ Redeemed	Balance at June 30, 2024
Governmental Funds:							
BAN	Bond anticipation note.....	4.50%	12/15/23	\$ 6,640,000	\$ -	\$ (6,640,000)	\$ -
BAN	Bond anticipation note.....	4.25%	12/13/24	-	6,640,000	(6,640,000)	- (1)
Total Governmental Funds.....				\$ 6,640,000	\$ 6,640,000	\$ (13,280,000)	\$ -
Enterprise Funds:							
<i>Water Enterprise Fund</i>							
BAN	Bond anticipation note.....	4.50%	12/15/23	\$ 4,250,000	\$ -	\$ (4,250,000)	\$ -
BAN	Bond anticipation note.....	4.25%	12/13/24	-	4,250,000	(4,250,000)	- (1)
Total Water Enterprise Fund.....				\$ 4,250,000	\$ 4,250,000	\$ (8,500,000)	\$ -
<i>Sewer Enterprise Fund</i>							
BAN	Bond anticipation note.....	4.50%	12/15/23	\$ 2,410,000	\$ -	\$ (2,410,000)	\$ -
BAN	Bond anticipation note.....	4.25%	12/13/24	-	2,460,000	(2,460,000)	- (1)
Total Sewer Enterprise Fund.....				\$ 2,410,000	\$ 2,460,000	\$ (4,870,000)	\$ -
Total Enterprise Fund.....				\$ 6,660,000	\$ 6,710,000	\$ (13,370,000)	\$ -

(1) On December 12, 2024, \$13,350,000 of outstanding BANS were retired with bond proceeds totaling \$11,678,000 and bond premiums totaling \$1,672,000. These bond proceeds and premiums have been recognized in the Town’s financial statements and are reported as long-term debt as of June 30, 2024.

NOTE 7 – LONG-TERM DEBT

Under the provisions of Chapter 44, Section 10, Municipal Law authorizes indebtedness up to a limit of 5% of the equalized valuation. Debt issued in accordance with this section of the law is designated as being "inside the debt limit". In addition, however, the Town may authorize debt in excess of that limit for specific purposes. Such debt, when issued, is designated as being "outside the debt limit".

The Town has approved construction of the new West Elementary and Shawsheen Preschool Building project. The total project budget is \$168,066,623 and the Town has been approved for a maximum capital grant of \$46,063,216 from the Massachusetts School Building Authority (MSBA), leaving an anticipated Town share of \$122,003,407. To date, the Town has received capital grant proceeds totaling \$31,223,132, which is equal to 45.85% of approved costs submitted for reimbursement. The Town has recorded a receivable totaling \$2,200,863 in the School Capital Projects fund for reimbursements that were not received by year-end.

Town of Andover, Massachusetts

Notes to Basic Financial Statements

Year Ended June 30, 2024

Details related to the outstanding indebtedness at June 30, 2024, and the debt service requirements are as follows:

Bonds Payable Schedule – Governmental Funds

Project	Maturities Through	Original Loan Amount	Interest Rate (%)	Outstanding at June 30, 2024
General obligation bonds payable:				
Public safety.....	2051	\$ 8,518,500	2.00 - 5.00	\$ 7,423,000 (1)
School projects.....	2054	155,182,400	2.00 - 5.00	123,693,000 (1)
Public works and public facilities.....	2050	45,853,650	2.00 - 5.00	29,385,100 (2)
Land acquisition.....	2052	9,612,100	2.00 - 5.00	6,470,251 (1)
Culture and recreation.....	2051	6,058,650	2.00 - 5.00	4,715,000 (1)
Pension obligation.....	2040	157,387,531	0.65 - 2.79	143,260,808 (3)
Subtotal general obligation bonds.....				<u>314,947,159</u>
From direct borrowings and placements:				
Public works and public facilities.....	2036	675,000	2.00	<u>439,207 (2)</u>
Add: Unamortized premium on bonds.....				<u>10,078,705</u>
Total Bonds Payable, net.....				<u>\$ 325,465,071</u>

- (1) Debt issued to finance capital expenditures.
- (2) Debt issued to finance capital expenditures, with the exception of \$4,294,207 for landfill closure.
- (3) Debt issued to finance the Town's net pension liability.

Town of Andover, Massachusetts

Notes to Basic Financial Statements

Year Ended June 30, 2024

Debt service requirements for principal and interest for governmental bonds payable in future years are as follows:

Year	General Obligation Bonds			From Direct Borrowings and Placements			Grand Total
	Principal	Interest	Total	Principal	Interest	Total	
2025.....	\$ 15,248,964	\$ 10,527,196	\$ 25,776,160	\$ 32,429	\$ 8,098	\$ 40,527	\$ 25,816,687
2026.....	16,104,944	9,294,727	25,399,671	33,134	7,438	40,572	25,440,243
2027.....	16,003,338	8,775,371	24,778,709	33,854	6,764	40,618	24,819,327
2028.....	15,892,410	8,311,198	24,203,608	34,590	6,074	40,664	24,244,272
2029.....	15,681,289	7,857,859	23,539,148	35,341	5,370	40,711	23,579,859
2030.....	15,715,638	7,400,887	23,116,525	36,110	4,652	40,762	23,157,287
2031.....	15,632,795	6,941,852	22,574,647	36,894	3,916	40,810	22,615,457
2032.....	15,664,260	6,487,190	22,151,450	37,696	3,166	40,862	22,192,312
2033.....	15,645,263	6,031,458	21,676,721	38,516	2,400	40,916	21,717,637
2034.....	15,190,344	5,559,244	20,749,588	39,353	1,616	40,969	20,790,557
2035.....	14,209,733	5,096,050	19,305,783	40,208	818	41,026	19,346,809
2036.....	14,497,232	4,665,160	19,162,392	41,082	-	41,082	19,203,474
2037.....	14,810,006	4,214,970	19,024,976	-	-	-	19,024,976
2038.....	15,152,088	3,747,537	18,899,625	-	-	-	18,899,625
2039.....	15,298,247	3,272,382	18,570,629	-	-	-	18,570,629
2040.....	15,579,178	2,791,391	18,370,569	-	-	-	18,370,569
2041.....	5,094,286	2,451,394	7,545,680	-	-	-	7,545,680
2042.....	5,154,286	2,262,935	7,417,221	-	-	-	7,417,221
2043.....	5,224,286	2,078,648	7,302,934	-	-	-	7,302,934
2044.....	5,374,286	1,888,747	7,263,033	-	-	-	7,263,033
2045.....	5,179,286	1,699,392	6,878,678	-	-	-	6,878,678
2046.....	5,270,000	1,509,947	6,779,947	-	-	-	6,779,947
2047.....	5,455,000	1,312,116	6,767,116	-	-	-	6,767,116
2048.....	5,655,000	1,106,791	6,761,791	-	-	-	6,761,791
2049.....	5,085,000	907,513	5,992,513	-	-	-	5,992,513
2050.....	4,945,000	720,907	5,665,907	-	-	-	5,665,907
2051.....	4,880,000	536,911	5,416,911	-	-	-	5,416,911
2052.....	4,850,000	351,504	5,201,504	-	-	-	5,201,504
2053.....	4,575,000	111,300	4,686,300	-	-	-	4,686,300
2054.....	1,880,000	93,000	1,973,000	-	-	-	1,973,000
Total.....	\$ 314,947,159	\$ 118,005,574	\$ 432,952,733	\$ 439,207	\$ 50,312	\$ 489,519	\$ 433,442,252

Bonds Payable Schedule – Enterprise Funds

Project	Maturities Through	Original Loan Amount	Interest Rate (%)	Outstanding at June 30, 2024
General obligation bonds payable:				
Sewer projects.....	2045	\$ 18,067,650	1.30 - 5.00	\$ 6,419,750 (1)
Water projects.....	2054	43,178,650	2.00 - 5.00	31,036,900 (1)
Pension obligation - sewer.....	2040	945,051	0.65 - 2.79	860,225 (2)
Pension obligation - water.....	2040	6,667,418	0.65 - 2.79	6,068,967 (2)
Subtotal general obligation bonds.....				44,385,842
From direct borrowings and placements:				
Water projects.....	2051	9,102,014	2.00	4,675,968 (1)
Add: Unamortized premium on bonds.....				2,396,176
Total Bonds Payable, net.....				\$ 51,457,986

(1) Debt issued to finance capital expenditures.

Town of Andover, Massachusetts

Notes to Basic Financial Statements

Year Ended June 30, 2024

(2) Debt issued to finance the Town's net pension liability.

Debt service requirements for principal and interest for enterprise fund bonds payable in future years are as follows:

Year	General Obligation Bonds			From Direct Borrowings and Placements			Grand Total
	Principal	Interest	Total	Principal	Interest	Total	
2025.....	\$ 3,426,037	\$ 1,391,443	\$ 4,817,480	\$ 438,035	\$ 17,118	\$ 455,153	\$ 5,272,633
2026.....	3,425,794	1,524,354	4,950,148	444,394	10,960	455,354	5,405,502
2027.....	3,424,400	1,250,732	4,675,132	450,875	4,677	455,552	5,130,684
2028.....	2,965,328	1,116,576	4,081,904	171,045	1,132	172,177	4,254,081
2029.....	2,571,448	1,001,296	3,572,744	171,999	380	172,379	3,745,123
2030.....	2,442,099	898,489	3,340,588	134,210	-	134,210	3,474,798
2031.....	2,444,943	803,496	3,248,439	134,412	-	134,412	3,382,851
2032.....	2,428,478	710,875	3,139,353	134,613	-	134,613	3,273,966
2033.....	2,417,474	628,603	3,046,077	134,815	-	134,815	3,180,892
2034.....	2,182,394	550,383	2,732,777	135,017	-	135,017	2,867,794
2035.....	2,018,005	480,941	2,498,946	135,220	-	135,220	2,634,166
2036.....	2,020,030	421,146	2,441,176	135,423	-	135,423	2,576,599
2037.....	2,032,256	360,203	2,392,459	135,626	-	135,626	2,528,085
2038.....	2,040,174	299,204	2,339,378	135,830	-	135,830	2,475,208
2039.....	2,054,015	238,541	2,292,556	136,034	-	136,034	2,428,590
2040.....	1,963,087	179,359	2,142,446	136,238	-	136,238	2,278,684
2041.....	1,127,976	133,745	1,261,721	136,443	-	136,443	1,398,164
2042.....	1,062,976	100,626	1,163,602	136,648	-	136,648	1,300,250
2043.....	552,976	74,922	627,898	136,852	-	136,852	764,750
2044.....	532,976	56,233	589,209	137,058	-	137,058	726,267
2045.....	397,976	40,644	438,620	137,264	-	137,264	575,884
2046.....	95,000	32,300	127,300	137,470	-	137,470	264,770
2047.....	95,000	28,500	123,500	137,676	-	137,676	261,176
2048.....	95,000	24,700	119,700	137,882	-	137,882	257,582
2049.....	95,000	20,900	115,900	138,089	-	138,089	253,989
2050.....	95,000	17,100	112,100	138,297	-	138,297	250,397
2051.....	95,000	13,300	108,300	138,503	-	138,503	246,803
2052.....	95,000	9,500	104,500	-	-	-	104,500
2053.....	95,000	5,700	100,700	-	-	-	100,700
2054.....	95,000	1,900	96,900	-	-	-	96,900
Total.....	\$ 44,385,842	\$ 12,415,711	\$ 56,801,553	\$ 4,675,968	\$ 34,267	\$ 4,710,235	\$ 61,511,788

The Town is subject to various debt limits by statute and may issue additional general obligation debt under the normal debt limit. At June 30, 2024, the Town had the following authorized and unissued debt:

Purpose	Amount
Landfill.....	\$ 6,195,000
Road and drainage.....	3,100,000
Conservation and land acquisition.....	1,200,000
Town building and facilities.....	1,250,000
Other Town projects.....	1,480,000
West Elementary School construction....	43,979,760
Other School projects.....	4,440,000
Pension obligation.....	10,000,000
Sewer projects.....	3,974,350
Water projects.....	16,054,001
Total.....	\$ 91,673,111

Town of Andover, Massachusetts

Notes to Basic Financial Statements

Year Ended June 30, 2024

Changes in Long-term Liabilities

During the year ended June 30, 2024, the following changes occurred in long-term liabilities:

	Beginning Balance	Bonds and Notes Issued	Bonds and Notes Redeemed	Other Increases	Other Decreases	Ending Balance	Due Within One Year
Governmental Activities:							
Long-term bonds payable.....	\$ 278,729,032	\$ 51,665,000	\$ (15,446,873)	\$ -	\$ -	\$ 314,947,159	\$ 15,248,964
Add: Unamortized premium on bonds.....	6,584,891	-	-	4,269,091	(775,277)	10,078,705	903,216
From direct borrowings and placements.....	470,946	-	(31,739)	-	-	439,207	32,429
Total bonds payable.....	285,784,869	51,665,000	(15,478,612)	4,269,091	(775,277)	325,465,071	16,184,609
Landfill closure.....	13,000,000	-	-	390,000	(4,405,000)	8,985,000	6,886,000
Compensated absences.....	6,027,000	-	-	2,632,000	(2,810,000)	5,849,000	2,807,000
Workers' compensation.....	384,000	-	-	164,000	(367,000)	181,000	18,000
Net pension liability.....	37,628,197	-	-	7,551,607	(23,523,308)	21,656,496	-
Net other postemployment benefits liability.....	103,933,117	-	-	5,728,589	(17,751,493)	91,910,213	-
Total governmental activity long-term liabilities.....	\$ 446,757,183	\$ 51,665,000	\$ (15,478,612)	\$ 20,735,287	\$ (49,632,078)	\$ 454,046,780	\$ 25,895,609
Business-Type Activities:							
Long-term bonds payable.....	\$ 36,025,969	\$ 12,078,000	\$ (3,718,127)	\$ -	\$ -	\$ 44,385,842	\$ 3,426,037
Add: Unamortized premium on bonds.....	1,774,036	-	-	882,000	(259,860)	2,396,176	285,218
From direct borrowings and placements.....	5,107,767	-	(431,799)	-	-	4,675,968	438,035
Total bonds payable.....	42,907,772	12,078,000	(4,149,926)	882,000	(259,860)	51,457,986	4,149,290
Due to other governments.....	376,482	-	-	-	(79,812)	296,670	77,488
Compensated absences.....	431,000	-	-	178,000	(206,000)	403,000	189,000
Net pension liability.....	1,896,021	-	-	575,694	(1,405,320)	1,066,395	-
Net other postemployment benefits liability (asset).....	1,948,216	-	-	-	(5,236,791)	(3,288,575)	-
Total business-type activity long-term liabilities.....	\$ 47,559,491	\$ 12,078,000	\$ (4,149,926)	\$ 1,635,694	\$ (7,187,783)	\$ 49,935,476	\$ 4,415,778

Internal service funds predominantly serve the governmental funds. Accordingly, the internal service fund's long-term liabilities are included as part of the governmental activities totals above and include accrued liabilities totaling \$181,000 for workers' compensation. Except for the amounts related to the internal service funds, the governmental activities long-term liabilities are generally liquidated by the general fund and the business-type activities long-term liabilities are generally liquidated by the applicable enterprise fund.

NOTE 8 – GOVERNMENTAL FUND BALANCE CLASSIFICATIONS

The Town has adopted GASB Statement No. 54, *Fund Balance Reporting and Governmental Fund Type Definitions*. The intention of the GASB is to provide a more structured classification of fund balance and to improve the usefulness of fund balance reporting to the users of the Town's financial statements. The reporting standard establishes a hierarchy for fund balance classifications and the constraints imposed on the uses of those resources.

GASB 54 provides for two major types of fund balances, which are nonspendable and spendable. Nonspendable fund balances are balances that cannot be spent because they are not expected to be converted to cash or they are legally or contractually required to remain intact. Examples of this classification are prepaid items, inventories, and principal (corpus) of an endowment fund. The Town has reported principal portions of endowment funds as nonspendable.

Town of Andover, Massachusetts

Notes to Basic Financial Statements

Year Ended June 30, 2024

In addition to the nonspendable fund balance, GASB 54 has provided a hierarchy of spendable fund balances, based on a hierarchy of spending constraints.

- Restricted: fund balances that are constrained by external parties, constitutional provisions, or enabling legislation.
- Committed: fund balances that contain self-imposed constraints of the government from its highest level of decision-making authority. The Town's highest level of decision-making authority is Town Meeting.
- Assigned: fund balances that contain self-imposed constraints of the government to be used for a particular purpose. Amounts in the assigned fund balance classification are intended to be used by the Town for specific purposes but do not meet the criteria to be classified as committed. The Select Board has by resolution authorized the Town Accountant to assign fund balance.
- Unassigned: fund balance of the general fund that is not constrained for any particular purpose. The general fund is the only fund that reports a positive unassigned fund balance amount. However, in governmental funds other than the general fund, if expenditures incurred for specific purposes exceed the amounts that are restricted, committed or assigned to those purposes, it may be necessary to report a negative unassigned fund balance in that fund.

Massachusetts General Law Ch. 40 §5B allows for the establishment of stabilization funds for one or more different purposes. The creation of a fund requires a two-thirds vote of the legislative body and must clearly define the purpose of the fund. Any change to the purpose of the fund along with any additions to or appropriations from the fund requires a two-thirds vote of the legislative body.

At year-end, the balance of the general stabilization fund totaled \$7,181,255 and is reported as unassigned fund balance within the general fund. The Town also has stabilization funds for elder services, debt service, and pensions which totaled \$2,140, \$762,774, and \$991,481 at year-end, respectively. These stabilization funds are reported as components of committed fund balance.

Town of Andover, Massachusetts

Notes to Basic Financial Statements

Year Ended June 30, 2024

As of June 30, 2024, the governmental fund balances consisted of the following:

	General	Gas Disaster Paving Restoration Fund	Gas Disaster Mitigation Fund	School Capital Projects	Nonmajor Governmental Funds	Total Governmental Funds
Fund Balances:						
Nonspendable:						
Cemetery.....	\$ -	\$ -	\$ -	\$ -	908,917	\$ 908,917
Library.....	-	-	-	-	350,826	350,826
Town welfare/other.....	-	-	-	-	40,803	40,803
Restricted for:						
Gas disaster paving restoration.....	-	641,772	-	-	-	641,772
Gas disaster mitigation.....	-	-	25,590	-	-	25,590
School capital projects.....	-	-	-	14,392,608	-	14,392,608
Town grants/other revolving.....	-	-	-	-	8,944,407	8,944,407
School grants/other revolving.....	-	-	-	-	7,049,625	7,049,625
School lunch.....	-	-	-	-	3,243,672	3,243,672
Student activities.....	-	-	-	-	592,061	592,061
Road/drainage projects.....	-	-	-	-	3,412,627	3,412,627
Ledge road landfill.....	-	-	-	-	1,430,762	1,430,762
Conservation.....	-	-	-	-	2,372	2,372
Municipal buildings.....	-	-	-	-	1,147,097	1,147,097
Other capital projects.....	-	-	-	-	10,558,903	10,558,903
Cemetery.....	-	-	-	-	727,776	727,776
Library.....	-	-	-	-	76,325	76,325
Town welfare/other.....	-	-	-	-	216,768	216,768
Debt service.....	200,106	-	-	-	-	200,106
Committed to:						
General government.....	177,841	-	-	-	-	177,841
Community services.....	68,360	-	-	-	-	68,360
Elder services stabilization.....	2,140	-	-	-	-	2,140
Debt service stabilization.....	762,774	-	-	-	-	762,774
Pension stabilization.....	991,481	-	-	-	-	991,481
Assigned to:						
General government.....	196,671	-	-	-	-	196,671
Public safety.....	104,484	-	-	-	-	104,484
Education.....	1,295,333	-	-	-	-	1,295,333
Public works.....	480,074	-	-	-	-	480,074
Public facilities.....	90,759	-	-	-	-	90,759
Community services.....	66,686	-	-	-	-	66,686
Library.....	1,600	-	-	-	-	1,600
Property and liability insurance.....	9,086	-	-	-	-	9,086
Employee benefits.....	5,084	-	-	-	-	5,084
Subsequent years' expenditures.....	75,000	-	-	-	-	75,000
Unassigned.....	31,192,685	-	-	-	-	31,192,685
Total Fund Balances.....	\$ 35,720,164	\$ 641,772	\$ 25,590	\$ 14,392,608	\$ 38,702,941	\$ 89,483,075

NOTE 9 – RISK FINANCING

The Town is exposed to various risks of loss related to torts; theft of, damage to and destruction of assets; errors and omissions; and natural disasters for which the Town carries commercial insurance. In addition, the Town is self-insured for damages not covered by commercial insurance. The amount of claim settlements has not exceeded insurance coverage in any of the previous three years.

Health Insurance – The Town is self-insured for its health insurance activities. Health insurance claims are administered by a third-party administrator and are funded on an as needed basis from the Town’s

Town of Andover, Massachusetts

Notes to Basic Financial Statements

Year Ended June 30, 2024

internal service fund. The estimated “Incurred But Not Reported (IBNR)” claims are based on actual and historical lag claims. The Town purchases individual stop loss insurance for claims in excess of the coverage provided by the Town in the amount of \$150,000 per claim. The amount of claim settlements has not exceeded the insurance coverage in any of the previous three years. The estimate of the claims liability also includes amounts for non-incremental claim adjustment expenses related to specific claims and other claim adjustment expense regardless of whether allocated to specific claims.

The liability at June 30, 2024, totaled \$2,272,000. Changes in the reported liability since July 1, 2022, are as follows:

	Balance at Beginning of Year	Claims and Changes in Estimate	Claims Payments	Balance at Year-End
2023.....	\$ 2,212,000	\$ 31,145,143	\$ (30,587,143)	\$ 2,770,000
2024.....	2,770,000	30,543,425	(31,041,425)	2,272,000

Workers’ Compensation – The Town participates in a Retrospective Rating Plan for which the Town employs a third-party administrator. Workers’ compensation claims are administered by the third-party administrator and are funded on a pay-as-you-go basis from annual appropriations. The estimated future workers’ compensation liability is based on history and injury type.

At June 30, 2024, the amount of the liability for workers’ compensation claims totaled \$181,000. Changes in the reported liability since July 1, 2022, are as follows:

	Balance at Beginning of Year	Claims and Changes in Estimate	Claims Payments	Balance at Year-End	Current Portion
2023.....	\$ 181,000	\$ 423,000	\$ (220,000)	\$ 384,000	\$ 38,000
2024.....	384,000	164,000	(367,000)	181,000	18,000

NOTE 10 – PENSION PLAN

Plan Description

The Town is a member of the Andover Contributory Retirement System (ACRS), a cost-sharing multiple-employer defined benefit pension plan covering eligible employees of the 2 member units. The System is administered by five board members (Board) on behalf of all current employees and retirees except for current teachers and retired teachers. Chapter 32 of the MGL assigns authority to establish and amend benefit provisions of the plan. The System is a component unit and is reported as a pension and other employee benefit trust fund in the fiduciary fund financial statements. The System does not issue a publicly available financial report.

Town of Andover, Massachusetts

Notes to Basic Financial Statements

Year Ended June 30, 2024

The Town is a member of the Massachusetts Teachers' Retirement System (MTRS), a cost-sharing multi-employer defined benefit plan. MTRS is managed by the Commonwealth of Massachusetts (Commonwealth) on behalf of municipal teachers and municipal teacher retirees. The Commonwealth is a nonemployer contributor and is responsible for 100% of the contributions and future benefit requirements of the MTRS. The MTRS covers certified teachers in cities (except Boston), towns, regional school districts, charter schools, educational collaboratives and Quincy College. The MTRS is part of the Commonwealth's reporting entity, and the audited financial report may be obtained by visiting <https://mtrs.state.ma.us/service/financial-reports/>.

Special Funding Situation

The Commonwealth is a nonemployer contributor and is required by statute to make 100% of all actuarially determined employer contributions on behalf of the Town to the MTRS. Therefore, the Town is considered to be in a special funding situation as defined by GASB Statement No. 68, *Accounting and Financial Reporting for Pensions* and the Commonwealth is a nonemployer contributor in MTRS. Since the Town does not contribute directly to MTRS, there is no net pension liability to recognize. The total of the Commonwealth provided contributions have been allocated based on each employer's covered payroll to the total covered payroll of employers in MTRS as of the measurement date of June 30, 2023. The Town's portion of the collective pension expense, contributed by the Commonwealth, of \$17,501,107 is reported in the general fund as intergovernmental revenue and pension benefits in the current fiscal year. The portion of the Commonwealth's collective net pension liability associated with the Town is \$187,437,949 as of the measurement date.

Benefits Provided

Both Systems provide retirement, disability, survivor and death benefits to plan members and beneficiaries. Massachusetts Contributory Retirement System benefits are, with certain minor exceptions, uniform from system to system. The Systems provide retirement allowance benefits up to a maximum of 80% of a member's highest three-year average annual rate of regular compensation. For persons who became members on or after April 2, 2012, average salary is the average annual rate of regular compensation received during the five consecutive years that produce the highest average, or, if greater, during the last five years (whether or not consecutive) preceding retirement. Benefit payments are based upon a member's age, length of creditable service, level of compensation, and group classification. Members become vested after ten years of creditable service.

Employees who resign from service and who are not eligible to receive a retirement allowance or are under the age of 55 are entitled to request a refund of their accumulated total deductions. Survivor benefits are extended to eligible beneficiaries of members whose death occurs prior to or following retirement.

Cost-of-living adjustments granted between 1981 and 1997 and any increase in other benefits imposed by the Commonwealth's state law during those years are borne by the Commonwealth and are deposited into the pension fund. Cost-of-living adjustments granted after 1997 must be approved by the Board and are borne by the System.

Town of Andover, Massachusetts

Notes to Basic Financial Statements

Year Ended June 30, 2024

At December 31, 2023, the ACRS membership consists of the following:

Active members.....	718
Inactive members.....	262
Disabled members.....	42
Retirees and beneficiaries currently receiving benefits.....	<u>558</u>
Total.....	<u>1,580</u>

Contributions

Chapter 32 of the MGL governs the contributions of plan members and member units. Active plan members are required to contribute at rates ranging from 5% to 9% of gross regular compensation with an additional 2% contribution required for compensation exceeding \$30,000. The percentage rate is keyed to the date upon which an employee's membership commences. The member units are required to pay into the ACRS a legislatively mandated actuarially determined contribution that is apportioned among the employers based on active current payroll. The total member units' contribution for the year ended December 31, 2023, was \$7,297,628, or 16.43% of covered payroll, actuarially determined as an amount that, when combined with plan member contributions, is expected to finance the costs of benefits earned by plan members during the year, with an additional amount to finance any unfunded accrued liability. The Town's proportionate share of the required contribution equaled its actual contribution which totaled \$7,124,844.

Pension Liabilities

The components of the net pension liability for all participating member units at June 30, 2024, were as follows:

Total pension liability.....	\$ 397,274,103
Total pension plan's fiduciary net position.....	<u>(372,568,498)</u>
Total net pension liability.....	<u>\$ 24,705,605</u>
The pension plan's fiduciary net position as a percentage of the total pension liability.....	93.78%

At June 30, 2024, the Town reported a liability of \$22,722,891 for its proportionate share of the net pension liability. The net pension liability was measured as of December 31, 2023, and the total pension liability used to calculate the net pension liability was determined by an actuarial valuation as of January 1, 2023. Accordingly, update procedures were used to roll forward the total pension liability to the measurement date. The Town's proportion of the net pension liability was based on the Town's proportion of the total pension liability relative to the proportion of the total pension liability attributable to all participating members. At December 31, 2023 and 2022, the Town's proportion was 98.98%.

Town of Andover, Massachusetts

Notes to Basic Financial Statements

Year Ended June 30, 2024

Pension Expense

For the year ended June 30, 2024, the Town recognized pension expense of \$7,483,546. At June 30, 2024, the Town reported deferred outflows of resources related to pensions and deferred inflows of resources related to pension of \$13,206,294 and \$5,706,510, respectively.

The balances of deferred outflows and inflows at June 30, 2024, consist of the following:

Deferred Category	Deferred Outflows of Resources	Deferred Inflows of Resources	Total
Differences between expected and actual experience.....	\$ 823,275	\$ (3,496,035)	\$ (2,672,760)
Difference between projected and actual earnings, net.....	6,737,486	-	6,737,486
Changes in assumptions.....	5,076,301	(1,511,147)	3,565,154
Changes in proportion and proportionate share of contributions...	<u>569,232</u>	<u>(699,328)</u>	<u>(130,096)</u>
 Total deferred outflows/(inflows) of resources.....	 \$ <u>13,206,294</u>	 \$ <u>(5,706,510)</u>	 \$ <u>7,499,784</u>

The Town's net deferred outflows/(inflows) of resources related to pensions will be recognized in pension expense as follows:

<u>Year ended June 30:</u>	
2025.....	\$ 3,321,238
2026.....	1,635,236
2027.....	6,014,706
2028.....	<u>(3,471,396)</u>
 Total.....	 \$ <u>7,499,784</u>

Town of Andover, Massachusetts

Notes to Basic Financial Statements

Year Ended June 30, 2024

Actuarial Assumptions

The total pension liability in the January 1, 2023, actuarial valuation was determined using the following actuarial assumptions, applied to all periods included in the measurement that was rolled forward to December 31, 2023:

Valuation date.....	January 1, 2023
Actuarial cost method.....	Entry Age Normal Cost Method
Inflation rate.....	2.40%
Projected salary increases.....	Group 1: 6.00% - 4.25%, based on service Group 4: 7.00% - 4.75%, based on service
Cost of living adjustments.....	3.00% of first \$13,000 of the annual retirement allowance as of July 1, 2022, increasing to \$14,000 July 1, 2023
Mortality Rates.....	Mortality rates were based on the RP-2014 Blue Collar Mortality Table with full generational mortality improvement using Scale MP-2021. For disabled members, the mortality rates were based on the RP-2014 Blue Collar Mortality Table set forward one year with full generational mortality improvement using Scale MP-2021.
Investment rate of return/Discount rate.....	5.75%, net of pension plan investment expense

Investment policy

The pension plan's policy in regard to the allocation of invested assets is established and may be amended by the Board. Plan assets are managed on a total return basis with a long-term objective of achieving and maintaining a fully funded status for the benefits provided through the pension plan.

The long-term expected rate of return on pension plan investments was selected by the Town. This rate is within a reasonable range for a 10-year expected return calculated using a building-block method in which best-estimate ranges of expected future real rates of return (expected returns, net of pension plan investment expense and inflation) are developed for each major asset class. These ranges are combined to produce the long-term expected rate of return by weighting the expected future real rates of return by the target asset allocation percentage and by adding expected inflation less investment expense and a risk factor. The System's expected future real rate of return is added to the expected inflation rate to produce the long-term nominal expected rate of return.

Town of Andover, Massachusetts

Notes to Basic Financial Statements

Year Ended June 30, 2024

Best estimates of the arithmetic real rates of return for each major asset class included in the pension plan's target asset allocation as of December 31, 2023, are as follows:

Asset Class	Long-Term Expected Asset Allocation	Long-Term Expected Real Rate of Return
Domestic equity.....	31.00%	4.40%
International equity.....	11.00%	4.85%
Private equity.....	10.00%	7.70%
Real estate.....	18.00%	4.10%
Fixed income.....	20.00%	3.41%
Portfolio completion strategies.....	5.00%	3.90%
Cash.....	5.00%	0.00%
Total.....	100.00%	

Rate of return

For the year ended December 31, 2023, the annual money-weighted rate of return on pension plan investments, net of pension plan investment expense, was 10.96%. The money-weighted rate of return expresses investment performance, net of investment expense, adjusted for the changing amounts actually invested.

Discount rate

The discount rate used to measure the total pension liability was 5.75% as of December 31, 2023 and December 31, 2022. The projection of cash flows used to determine the discount rate assumed plan member contributions will be made at the current contribution rate and that contributions will be made at rates equal to the actuarially determined contribution rate. Based on those assumptions, the pension plan's fiduciary net position was projected to be available to make all projected future benefit payments of current plan members. Therefore, the long-term expected rate of return on pension plan investments was applied to all periods of projected benefit payments to determine the total pension liability.

Sensitivity of the net pension liability to changes in the discount rate

The following table presents the net pension liability calculated using the discount rate of 5.75%, as well as what the net pension liability would be if it were calculated using a discount rate that is 1-percentage-point lower (4.75%) or 1-percentage-point higher (6.75%) than the current rate:

	1% Decrease (4.75%)	Current Discount (5.75%)	1% Increase (6.75%)
The Town's proportionate share of the net pension liability.....	\$ 70,347,223	\$ 22,722,891	\$ (17,291,271)
ACRS total net pension liability (asset).....	\$ 72,821,930	\$ 24,705,605	\$ (15,721,931)

Town of Andover, Massachusetts
Notes to Basic Financial Statements
Year Ended June 30, 2024

Changes of Assumptions

None.

Changes in Plan Provisions

None.

NOTE 11 – POSTEMPLOYMENT BENEFITS OTHER THAN PENSIONS

Plan Description

The Town of Andover administers a single-employer defined benefit healthcare plan (Plan). The plan provides lifetime healthcare insurance and life insurance for eligible retirees and their spouses through a single-employer defined Other Postemployment Benefit (OPEB) plan. Chapter 32B of the MGL assigns authority to establish and amend benefit provisions of the plan. Benefit provisions are negotiated between the Town and the unions representing Town employees and are renegotiated each bargaining period. The Retiree Health Plan does not issue a publicly available financial report.

Summary of Significant Accounting Policies

For purposes of measuring the net OPEB liability, deferred outflows of resources and deferred inflows of resources related to OPEB, and OPEB expense, information about the fiduciary net position of the Plan and additions to/deductions from the Plan's fiduciary net position have been determined on the same basis as they are reported by the Plan. For this purpose, the Plan recognizes benefit payments when due and payable in accordance with the benefit terms. Investments are reported at fair value, except for money market investments and participating interest-earning investment contracts (repurchase agreements) that have a maturity at the time of purchase of one year or less, which are reported at cost.

Funding Policy

The contribution requirements are also negotiated between the Town and union representatives. The required contribution is based on a pay-as-you-go financing requirement. The Town contributes a variable portion of the cost of current-year premiums, which varies by plan, for eligible retired plan members and their spouses. Plan members receiving benefits contribute the remaining portion of their premium costs. For the year ended June 30, 2024, the Town's average contribution rate was 5.99% of covered-employee payroll.

The Commonwealth of Massachusetts passed legislation that has allowed the Town to establish the postemployment benefit trust fund to begin pre-funding its OPEB liabilities. During 2024, the Town pre-funded future OPEB liabilities totaling \$1,978,394 by contributing funds to the OPEB Trust in excess of the pay-as-you-go required contribution. These funds are reported within the Fiduciary Funds financial statements. As of June 30, 2024, the net position of the OPEB trust fund totaled \$33,335,557. The Town

Town of Andover, Massachusetts

Notes to Basic Financial Statements

Year Ended June 30, 2024

implemented a plan to begin funding OPEB in 2017, consisting of an initial contribution of 0.4% of general fund revenue with contributions increasing 2.5% per year in subsequent years. In addition, the incremental annual savings in the health insurance budget generated in accordance with the Select Board vote on April 5, 2016, to implement a comprehensive OPEB reform plan by changing the retiree premium contribution split, are appropriated to the OPEB Trust Fund.

Investment policy

The Town’s policy regarding the allocation of invested assets is established and may be amended by the Select Board by a majority vote of its members. The OPEB plan’s assets are managed on a total return basis with a long-term objective of achieving and maintaining a fully funded status for the benefits provided through the OPEB plan. The long-term real rate of return on OPEB investments was determined using the Town’s investment policy.

Employees Covered by Benefit Terms

The following table represents the Plan’s membership at June 30, 2024:

Active members.....	1,348
Inactive members or beneficiaries receiving benefits.....	<u>830</u>
Total.....	<u><u>2,178</u></u>

Components of OPEB Liability

The following table represents the components of the Town’s net OPEB liability, reduced by the net OPEB asset reported in the business-type activities, as of the June 30, 2024 measurement date:

Total OPEB liability.....	\$ 121,957,195
Less: OPEB plan's fiduciary net position.....	<u>(33,335,557)</u>
Net OPEB liability.....	<u><u>\$ 88,621,638</u></u>
The OPEB plan's fiduciary net position as a percentage of the total OPEB liability.....	27.33%

Please refer to Note 12 for additional details regarding the breakout of the Town’s net OPEB liability/asset between the governmental and business-type activities.

Town of Andover, Massachusetts

Notes to Basic Financial Statements

Year Ended June 30, 2024

Significant Actuarial Methods and Assumptions

The total OPEB liability in the July 1, 2023, actuarial valuation was determined using the following actuarial methods and assumptions, applied to all periods included in the measurement date that was updated to June 30, 2024, to be in accordance with GASB Statement #74 and GASB Statement #75:

Valuation date.....	July 1, 2023
Actuarial cost method.....	Entry Age Normal
Asset valuation method.....	Fair value of assets as of the measurement date.
Inflation.....	2.5% per year
Discount rate.....	6.50%, net of investment expense, including inflation
Healthcare cost trend rate.....	8.0% for 2023, decreasing 0.5% per year to 6%, then grading down to an ultimate trend rate of 4%, utilizing the Society of Actuaries Getzen Medical Trend Model. The ultimate medical trend rate is reached in 2075.
Mortality rates	
Pre-Retirement Mortality - Nonteachers.....	RP-2014 Blue Collar Mortality Table, projected with generational mortality improvement using Scale MP-2021.
Healthy Retiree Mortality - Nonteachers.....	RP-2014 Blue Collar Mortality Table, projected with generational mortality improvement using Scale MP-2021.
Disabled Retiree Mortality - Nonteachers.....	RP-2014 Blue Collar Mortality Table set forward one year with full generational mortality improvement using Scale MP-2021.
Pre-Retirement Mortality - Teachers.....	PUB-2010 Teachers Headcount-Weighted Employee Mortality Table, base year 2010, projected with generational mortality improvement using Scale MP-2021.
Healthy Retiree Mortality - Teachers.....	PUB-2010 Teachers Headcount-Weighted Retiree Mortality Table, base year 2010, projected with generational mortality improvement using Scale MP-2021.
Disabled Retiree Mortality - Teachers.....	PUB-2010 Teachers Headcount-Weighted Retiree Mortality Table, base year 2010, projected with generational mortality improvement using Scale MP-2021.

Rate of Return

For the year ended June 30, 2024, the annual money-weighted rate of return on OPEB plan investments was 12.31%. The money-weighted rate of return expresses investment performance, net of OPEB plan investment expense, adjusted for the changing amounts actually invested.

Town of Andover, Massachusetts

Notes to Basic Financial Statements

Year Ended June 30, 2024

The long-term expected rate of return on OPEB plan investments was determined using a building-block method in which best-estimate ranges of expected future real rates of return (expected returns, net of investment expense and inflation) are developed for each major asset class. These returns are combined to produce the long-term expected rate of return by weighting the expected future real rates of return by the target asset allocation percentage and adding expected inflation. Best estimates of arithmetic real rates of return for each major asset class included in the target asset allocation as of June 30, 2024, are summarized below.

<u>Asset Class</u>	<u>Long-Term Expected Asset Allocation</u>	<u>Long-Term Expected Real Rate of Return</u>
Domestic equity-large cap.....	52.00%	4.52%
Domestic equity-small/mid cap.....	6.00%	5.06%
International equity-developed market.....	8.00%	5.08%
International equity-emerging market.....	3.00%	5.80%
Domestic fixed income.....	20.00%	2.44%
High yield fixed income.....	2.00%	3.92%
International fixed income.....	1.00%	2.46%
Alternatives.....	5.00%	4.33%
Real estate.....	2.00%	3.73%
Cash.....	1.00%	0.99%
Total.....	<u>100.00%</u>	

Discount rate

The discount rate used to measure the total OPEB liability was 6.50% as of June 30, 2024 and 6.00% as of June 30, 2023. The projection of cash flows used to determine the discount rate assumed that contributions will be made in accordance with the Plan's funding policy. Based on those assumptions, the OPEB plan's fiduciary net position was projected to be available to make all projected benefit payments to current plan members. Therefore, the long-term expected rate of return on OPEB plan investments was applied to all periods of projected benefit payments to determine the total OPEB liability.

Town of Andover, Massachusetts

Notes to Basic Financial Statements

Year Ended June 30, 2024

Changes in the Net OPEB Liability

	Increase (Decrease)		
	Plan		
	Total OPEB Liability (a)	Fiduciary Net Position (b)	Net OPEB Liability (a) - (b)
Balances at June 30, 2023.....	\$ 133,680,126	\$ 27,798,793	\$ 105,881,333
Changes for the year:			
Service cost.....	3,482,210	-	3,482,210
Interest.....	8,077,888	-	8,077,888
Differences between expected and actual experience....	(12,436,579)	-	(12,436,579)
Changes in assumptions.....	(5,784,709)	-	(5,784,709)
Benefit payments.....	(5,061,741)	(5,061,741)	-
Employer contributions.....	-	1,978,394	(1,978,394)
Employer contributions for OPEB payments.....	-	5,061,741	(5,061,741)
Net investment income.....	-	3,558,370	(3,558,370)
	(11,722,931)	5,536,764	(17,259,695)
Balances at June 30, 2024.....	\$ 121,957,195	\$ 33,335,557	\$ 88,621,638

Sensitivity of the Net OPEB Liability to Changes in the Discount Rate

The following table presents the net other postemployment benefit liability, calculated using the discount rate of 6.50%, as well as what the net other postemployment benefit liability would be if it were calculated using a discount rate that is 1-percentage-point lower (5.50%) or 1-percentage-point higher (7.50%) than the current rate.

	1% Decrease	Current	1% Increase
	(5.50%)	Discount Rate (6.50%)	(7.50%)
Net OPEB liability.....	\$ 106,050,461	\$ 88,621,638	\$ 74,418,110

Sensitivity of the Net OPEB Liability to Changes in the Healthcare Trend Rate

The following table presents the net other postemployment benefit liability, calculated using the current healthcare trend rate, as well as what the net other postemployment benefit liability would be if it were calculated using a healthcare trend rate that is 1-percentage-point lower or 1-percentage-point higher.

	1% Decrease	Current Trend	1% Increase
	7%	8%	9%
Net OPEB liability.....	\$ 72,734,443	\$ 88,621,638	\$ 108,451,800

Town of Andover, Massachusetts

Notes to Basic Financial Statements

Year Ended June 30, 2024

OPEB Expense, Deferred Outflows of Resources and Deferred Inflows of Resources Related to OPEB

For the year ended June 30, 2024, the Town recognized OPEB expense/(income) of (\$1,437,975). At June 30, 2024, the Town reported deferred inflows of resources related to OPEB from the following sources:

Deferred Category	Deferred Inflows of Resources
Differences between expected and actual experience.....	\$ (17,006,019)
Changes in assumptions.....	(7,620,336)
Difference between projected and actual earnings, net.....	(2,453,786)
Total deferred outflows/(inflows) of resources.....	\$ (27,080,141)

Amounts reported as deferred inflows of resources related to OPEB will be recognized in OPEB expense as follows:

<u>Measurement date year ended June 30:</u>	
2025.....	\$ (7,218,830)
2026.....	(6,314,868)
2027.....	(5,871,558)
2028.....	(3,092,282)
2029.....	(2,727,737)
Thereafter.....	(1,854,866)
Total.....	\$ (27,080,141)

Changes of Assumptions

The discount rate changed from 6% as of June 30, 2023 to 6.5% as of June 30, 2024. In addition, many other assumptions were updated in this valuation, including decrements, the salary scale, healthcare trend rates, mortality tables and mortality improvement rates, and percent retiring with covered spouses.

Changes in Plan Provisions

None.

NOTE 12 – CHANGE IN ACCOUNTING ESTIMATE

During the fiscal year ended June 30, 2024, in accordance with GASB Statement #100, *Accounting Changes and Error Corrections*, the Town implemented a change regarding the method used to allocate

Town of Andover, Massachusetts

Notes to Basic Financial Statements

Year Ended June 30, 2024

its net other postemployment benefits (OPEB) liability/asset between the governmental activities and business-type activities.

Prior to fiscal year 2024, the Town’s net OPEB liability was allocated to the governmental activities and business-type activities based on the percentage of contributions made to the OPEB Trust Fund by each unit for the particular fiscal year.

In fiscal year 2024, the total OPEB liability was evaluated individually for governmental and business-type activities based on actual estimated liabilities for active employees and retirees of the respective opinion unit. Each unit’s actual share of the OPEB trust fund fiduciary net position was then calculated and applied directly to its portion of the total OPEB liability to arrive at its net OPEB liability/asset as of June 30, 2024.

This change in methodology was implemented to enhance the accuracy of financial reporting by more precisely assigning the net OPEB liability/asset to each opinion unit. The change did not impact the Town’s net OPEB liability in total but did impact the allocation between governmental and business-type activities for the following government-wide financial statement line items: net OPEB liability (governmental activities), net OPEB asset (business-type activities), deferred inflows related to OPEB, and each functional expense.

The following table presents the net other postemployment benefits liability/(asset), calculated using the current allocation methodology, as well as what the net other postemployment benefit liability/(asset) would be if it were calculated using the prior year allocation methodology:

	Government-Wide Financial Statements		
	Governmental	Business-type	Total
	Activities	Activities	
Net OPEB Liability/(Asset) at June 30, 2024 - as reported.....	\$ 91,910,213	\$ (3,288,575)	\$ 88,621,638
Net OPEB Liability/(Asset) at June 30, 2024 - as calculated using prior year allocation methodology.....	85,522,319	3,099,319	88,621,638
Change in Net OPEB Liability/(Asset) due to change in allocation methodology.....	\$ 6,387,894	\$ (6,387,894)	\$ -
	Proprietary Funds Financial Statements		
	Water	Sewer	Total
	Enterprise Fund	Enterprise Fund	
Net OPEB Liability/(Asset) at June 30, 2024 - as reported.....	\$ (2,473,763)	\$ (814,812)	\$ (3,288,575)
Net OPEB Liability/(Asset) at June 30, 2024 - as calculated using prior year allocation methodology.....	2,693,655	405,664	3,099,319
Change in Net OPEB Liability/(Asset) due to change in allocation methodology.....	\$ (5,167,418)	\$ (1,220,476)	\$ (6,387,894)

Town of Andover, Massachusetts

Notes to Basic Financial Statements

Year Ended June 30, 2024

NOTE 13 – LANDFILL CLOSURE AND POSTCLOSURE CARE COSTS

State and federal laws and regulations require the Town to close its old landfill site when it stops accepting waste and to perform certain maintenance and monitoring functions at the site after closure. The Town operated a solid waste landfill that ceased operations in 1973. The Town has reflected \$8,985,000 as the estimate of the landfill closure liability at June 30, 2024. This amount is based on estimates of what it will cost to perform all future closure and post closure care. Actual costs may be higher or lower due to inflation/deflation, changes in technology, or changes in regulations.

NOTE 14 - FINANCIAL STATEMENTS FOR INDIVIDUAL PENSION AND OTHER POSTEMPLOYMENT BENEFIT TRUST FUNDS

GAAP requires that all Pension and Other Employee Benefit Trust Funds be combined and presented in one column in the Fiduciary Funds financial statements and that the individual financial statements for each trust fund plan are reported in the notes to the financial statements.

Following are the individual financial statements for the pension and OPEB plans that are included in the Fiduciary Funds as Pension and Other Employee Benefit Trust Funds.

	Pension Trust Fund (as of December 31, 2023)	Other Postemployment Benefit Trust Fund	Total Pension and Other Employee Benefit Trust Funds
ASSETS			
Cash and cash equivalents.....	\$ 27,319,111	\$ 790,554	\$ 28,109,665
Investments:			
Investments in Pension Reserve Investment Trust.....	304,417,579	-	304,417,579
U.S. treasuries.....	-	2,751,300	2,751,300
Government sponsored enterprises.....	-	556,591	556,591
Corporate bonds.....	-	2,229,354	2,229,354
Equity securities.....	-	16,457,600	16,457,600
Mutual funds.....	40,703,252	8,668,924	49,372,176
Fixed income mutual funds.....	-	1,881,234	1,881,234
Receivables, net of allowance for uncollectibles:			
Departmental and other.....	157,842	-	157,842
TOTAL ASSETS.....	372,597,784	33,335,557	405,933,341
LIABILITIES			
Warrants payable.....	29,286	-	29,286
NET POSITION			
Restricted for pensions.....	372,568,498	-	372,568,498
Restricted for other postemployment benefits.....	-	33,335,557	33,335,557
TOTAL NET POSITION.....	\$ 372,568,498	\$ 33,335,557	\$ 405,904,055

Town of Andover, Massachusetts

Notes to Basic Financial Statements

Year Ended June 30, 2024

	Pension Trust Fund (as of December 31, 2023)	Other Postemployment Benefit Trust Fund	Total Pension and Other Employee Benefit Trust Funds
ADDITIONS:			
Contributions:			
Employer contributions.....	\$ 7,297,628	\$ 1,978,394	\$ 9,276,022
Employer contributions for other postemployment benefit payments...	-	5,061,741	5,061,741
Member contributions.....	4,714,631	-	4,714,631
Transfers from other systems.....	879,645	-	879,645
Retirement benefits - 3(8)c contributions from other systems.....	695,555	-	695,555
Retirement benefits - State COLA reimbursements.....	55,278	-	55,278
	13,642,737	7,040,135	20,682,872
Net investment income:			
Investment income.....	38,474,633	3,697,997	42,172,630
Less: investment expense.....	(1,427,406)	(139,627)	(1,567,033)
	37,047,227	3,558,370	40,605,597
	37,047,227	3,558,370	40,605,597
TOTAL ADDITIONS.....	50,689,964	10,598,505	61,288,469
DEDUCTIONS:			
Administration.....	351,901	-	351,901
Transfers to other systems.....	858,507	-	858,507
Retirement benefits - 3(8)c transfer to other systems.....	657,613	-	657,613
Retirement benefits and refunds.....	19,778,344	-	19,778,344
Other postemployment benefit payments.....	-	5,061,741	5,061,741
	21,646,365	5,061,741	26,708,106
TOTAL DEDUCTIONS.....	21,646,365	5,061,741	26,708,106
NET INCREASE (DECREASE) IN NET POSITION.....	29,043,599	5,536,764	34,580,363
NET POSITION AT BEGINNING OF YEAR.....	343,524,899	27,798,793	371,323,692
NET POSITION AT END OF YEAR.....	\$ 372,568,498	\$ 33,335,557	\$ 405,904,055

NOTE 15 – COLUMBIA GAS DISASTER

On September 13, 2018, an over pressurization of a portion of the Bay State Gas Company d/b/a Columbia Gas of Massachusetts (Columbia) natural gas system in the Merrimack Valley of Massachusetts took place, which resulted in a series of fires, explosions and other damages. The Town asserted various claims against Columbia arising from the event. The Town entered into a Final Settlement and Release of all Claims Agreement (Settlement Agreement) with Columbia on May 1, 2019, providing the Town with the ability to recover \$13,965,000 for costs associated with repaving and restoring all streets, roadways, sidewalks and other areas affected by the event; \$3,000,000 for mitigation fees, damages, costs and expenses incurred as a result of the event; and \$3,851,250 for direct substantiated losses at the time of the event.

In 2019, the Town received \$13,965,000 for costs associated with repaving and restoring all streets, roadways, sidewalks and other areas affected by the event, and that revenue was reported in the Gas Disaster Paving Restoration fund. Through June 30, 2024, the Town has charged \$13,323,228 of expenditures to the Gas Disaster Paving Restoration fund and has appropriated the remaining \$641,772.

Town of Andover, Massachusetts

Notes to Basic Financial Statements

Year Ended June 30, 2024

In 2019, the Town received \$3,000,000 of mitigation funds, and that revenue was reported in the Gas Disaster Mitigation fund. The mitigation fees represent recovery of liabilities, claims, damages (including soft surface restoration), including but not limited to lost revenues, prior and future permit and inspection fees, depreciation and damage to municipal property. Any claims not covered by the Gas Disaster Reimbursement fund may be covered with these proceeds. Through June 30, 2024, the Town has charged \$2,974,410 of expenditures to the Gas Disaster Mitigation fund and has appropriated the remaining \$25,590.

The Gas Disaster Reimbursement fund was closed out in fiscal year 2020.

NOTE 16 – TAX INCREMENT FINANCING AGREEMENTS

The Town enters into tax increment financing (TIF) agreements with local businesses under Chapter 40, Section 59 of the Massachusetts General Laws. Under this section of the law, localities may grant property tax exemptions of a business' property tax bill for the purpose of attracting or retaining businesses within their jurisdictions. The exemptions may be granted to any business located within or promising to relocate to the Town. For the fiscal year ended June 30, 2024, the Town exempted property taxes totaling \$587,834 under this program. The Town has not made any commitments as part of the agreements other than to reduce taxes. The Town is not subject to any tax abatement agreements entered into by other governmental entities.

NOTE 17 – DUE TO OTHER GOVERNMENTS

On June 4, 2018, the Town entered into an intermunicipal agreement with the Town of North Reading, as approved by Massachusetts Session Laws, Chapter 109 of the Acts of 2018, in which the Town of Andover agreed to supply and sell potable water to the Town of North Reading, and the Town of North Reading agreed to receive and pay for potable water from the Town of Andover for a term of 99 years. Additionally, the Town of Andover agreed to reimburse the Town of North Reading for \$953,000 of costs already incurred to join the Massachusetts Water Resources Authority (MWRA). The reimbursement will be applied as credits to the Town of North Reading's water usage costs over the next 10 years. The discounted future cash flows related to these reimbursements totaling \$296,670 have been reported as a liability - due to other governments in the water enterprise fund as of June 30, 2024.

NOTE 18 – COMMITMENTS

The Town has entered into or is planning to enter into contracts totaling \$17.7 million for various Town and School related capital projects and \$20.0 million for water and sewer infrastructure projects.

The Town has also entered into or is planning to enter into contracts totaling \$44.0 million for the West Elementary and Shawsheen Preschool building project. The construction project will reduce overcrowding, improve educational needs and improve the health and safety of students. The project is

Town of Andover, Massachusetts

Notes to Basic Financial Statements

Year Ended June 30, 2024

being funded through borrowing and a capital grant from the Massachusetts School Building Authority (See Note 7).

The general fund has various commitments outstanding for goods and services related to encumbrances and article carryforwards totaling \$2.5 million.

NOTE 19 – CONTINGENCIES

The Town participates in a number of federal award programs. Although the grant programs have been audited in accordance with the provisions of Title 2 U.S. *Code of Federal Regulations* Part 200, *Uniform Administrative Requirements, Cost Principles, and Audit Requirements for Federal Awards* (Uniform Guidance), these programs are still subject to financial and compliance audits. The amount, if any, of expenditures which may be disallowed by the granting agencies cannot be determined at this time, although it is expected such amounts, if any, to be immaterial.

Various legal actions and claims are pending. Litigation is subject to many uncertainties, and the outcome of individual litigated matters is not always predictable. Although the amount of liability, if any, at June 30, 2024, cannot be ascertained, management believes any resulting liability should not materially affect the financial position at June 30, 2024.

NOTE 20 – SUBSEQUENT EVENTS

Management has evaluated subsequent events through May 29, 2025, which is the date the financial statements were available to be issued.

NOTE 21 – IMPLEMENTATION OF NEW GASB PRONOUNCEMENTS

During 2024, the following GASB pronouncements were implemented:

- GASB Statement #100, *Accounting Changes and Error Corrections*. The Annual Comprehensive Financial Report and related notes were updated to be in compliance with this pronouncement.

Town of Andover, Massachusetts

Notes to Basic Financial Statements

Year Ended June 30, 2024

The following GASB pronouncements will be implemented in the future:

- The GASB issued Statement #101, *Compensated Absences*, which is required to be implemented in 2025.
- The GASB issued Statement #102, *Certain Risk Disclosures*, which is required to be implemented in 2025.
- The GASB issued Statement #103, *Financial Reporting Model Improvements*, which is required to be implemented in 2026.
- The GASB issued Statement #104, *Disclosure of Certain Capital Assets*, which is required to be implemented in 2026.

Management is currently assessing the impact the implementation of these pronouncements will have on the annual comprehensive financial report.

Required Supplementary Information

General Fund Budgetary Comparison Schedule

The General Fund is the general operating fund of the Town. It is used to account for all the Town's financial resources, except those required to be accounted for in another fund.

Town of Andover, Massachusetts

General Fund Schedule of Revenues, Expenditures and Changes in Fund Balance – Budget and Actual

Year Ended June 30, 2024

	Budgeted Amounts				Actual Budgetary Amounts	Amounts Carried Forward To Next Year	Variance to Final Budget
	Amounts Carried Forward From Prior Year	Current Year Initial Budget	Original Budget	Final Budget			
REVENUES:							
Real estate and personal property taxes, net of tax refunds.....	\$ -	\$ 182,053,383	\$ 182,053,383	\$ 182,053,383	\$ 182,023,481	\$ -	\$ (29,902)
Tax liens.....	-	-	-	-	363,236	-	363,236
Motor vehicle and other excise taxes.....	-	5,708,009	5,708,009	5,708,009	6,250,083	-	542,074
Hotel/motel tax.....	-	1,157,700	1,157,700	1,157,700	2,448,355	-	1,290,655
Meals tax.....	-	684,000	684,000	684,000	873,079	-	189,079
Penalties and interest on taxes.....	-	405,000	405,000	405,000	504,764	-	99,764
Licenses and permits.....	-	2,405,315	2,405,315	2,405,315	2,927,977	-	522,662
Intergovernmental.....	-	16,991,855	16,991,855	16,991,855	16,979,282	-	(12,573)
Departmental and other.....	-	3,600,174	3,600,174	3,600,174	3,640,490	-	40,316
Investment income.....	-	275,794	275,794	275,794	6,026,003	-	5,750,209
TOTAL REVENUES.....	-	213,281,230	213,281,230	213,281,230	222,036,750	-	8,755,520
EXPENDITURES:							
Current:							
General Government.....	279,766	10,751,208	11,030,974	11,427,765	11,020,214	374,512	33,039
Public Safety.....	109,840	19,631,265	19,741,105	20,363,959	20,255,427	104,484	4,048
Technical schools.....	-	1,312,220	1,312,220	1,257,220	1,253,767	-	3,453
School department.....	1,927,127	98,726,924	100,654,051	100,654,048	99,249,259	1,295,333	109,456
Public Works.....	619,297	10,376,366	10,995,663	11,395,663	10,668,309	480,074	247,280
Public facilities.....	112,124	4,178,530	4,290,654	4,290,653	4,123,320	90,759	76,574
Community services.....	101,146	2,585,502	2,686,648	2,336,648	2,171,424	135,046	30,178
Library.....	2,207	3,058,109	3,060,316	2,985,116	2,969,324	1,600	14,192
Reserve fund.....	-	200,000	200,000	100,000	-	-	100,000
Pension benefits.....	-	7,124,644	7,124,644	7,124,844	7,124,844	-	-
Property and liability insurance.....	-	1,280,400	1,280,400	1,289,585	1,280,499	9,086	-
Employee benefits.....	29,031	25,816,028	25,845,059	25,835,874	25,830,790	5,084	-
State and county charges.....	-	1,026,848	1,026,848	1,026,848	786,292	-	240,556
Debt service:							
Principal.....	-	16,202,665	16,202,665	16,202,665	15,880,239	-	322,426
Interest.....	-	9,300,969	9,300,969	9,300,969	9,281,454	-	19,515
Total Debt service.....	-	25,503,634	25,503,634	25,503,634	25,161,693	-	341,941
TOTAL EXPENDITURES.....	3,180,538	211,571,678	214,752,216	215,591,857	211,895,162	2,495,978	1,200,717
EXCESS (DEFICIENCY) OF REVENUES OVER (UNDER) EXPENDITURES.....	(3,180,538)	1,709,552	(1,470,986)	(2,310,627)	10,141,588	(2,495,978)	9,956,237
OTHER FINANCING SOURCES (USES):							
Transfers in.....	-	2,720,448	2,720,448	2,720,448	2,720,448	-	-
Transfers out.....	-	(4,430,000)	(4,430,000)	(7,085,000)	(7,085,000)	-	-
TOTAL OTHER FINANCING SOURCES (USES).....	-	(1,709,552)	(1,709,552)	(4,364,552)	(4,364,552)	-	-
NET CHANGE IN FUND BALANCE.....	(3,180,538)	-	(3,180,538)	(6,675,179)	5,777,036	(2,495,978)	9,956,237
BUDGETARY FUND BALANCE, Beginning of year.....	-	21,303,515	21,303,515	21,303,515	21,303,515	-	-
BUDGETARY FUND BALANCE, End of year.....	\$ (3,180,538)	\$ 21,303,515	\$ 18,122,977	\$ 14,628,336	\$ 27,080,551	\$ (2,495,978)	\$ 9,956,237

See notes to required supplementary information.

Pension Plan Schedules – Retirement System

The Pension Plan's Schedule of Changes in Net Pension Liability (Asset) and related ratios presents multi-year trend information on the Plan's net pension liability and related ratios.

The Pension Plan's Schedule of Contributions presents multi-year trend information on the required and actual contributions to the pension plan and related ratios.

The Pension Plan's Schedule of Investment Returns presents multi-year trend information on the money-weighted investment return on retirement assets, net of investment expense.

Information has been presented for the last ten years in accordance with the GAB requirements.

Town of Andover, Massachusetts

Schedule of Changes in the Net Pension Liability (Asset) and Related Ratios Andover Contributory Retirement System

	December 31, 2014	December 31, 2015	December 31, 2016	December 31, 2017	December 31, 2018	December 31, 2019	December 31, 2020	December 31, 2021	December 31, 2022	December 31, 2023
Total pension liability:										
Service cost.....	\$ 4,830,379	\$ 5,031,130	\$ 7,081,423	\$ 7,340,269	\$ 7,335,218	\$ 7,603,343	\$ 7,948,484	\$ 9,365,800	\$ 9,693,603	\$ 9,673,072
Interest.....	16,502,651	17,252,209	17,341,752	18,050,660	19,168,955	19,891,392	20,417,176	20,987,296	21,715,642	22,136,368
Changes in benefit terms.....	-	-	-	-	-	-	-	-	3,809,152	-
Differences between expected and actual experience.....	-	(3,424,106)	-	5,550,864	-	(3,612,969)	3,514,944	-	(6,073,267)	-
Changes in assumptions.....	-	46,223,459	-	1,364,706	-	-	21,673,079	-	(2,625,146)	-
Benefit payments.....	(11,786,173)	(11,937,955)	(12,610,258)	(14,068,711)	(14,748,757)	(15,677,852)	(15,950,860)	(17,347,990)	(18,679,897)	(19,685,124)
Net change in total pension liability.....	9,546,857	53,144,737	11,812,917	18,237,788	11,755,416	8,203,914	37,602,823	13,005,106	7,840,087	12,124,316
Total pension liability - beginning.....	214,000,142	223,546,999	276,691,736	288,504,653	306,742,441	318,497,857	326,701,771	364,304,594	377,309,700	385,149,787
Total pension liability - ending (a).....	\$ 223,546,999	\$ 276,691,736	\$ 288,504,653	\$ 306,742,441	\$ 318,497,857	\$ 326,701,771	\$ 364,304,594	\$ 377,309,700	\$ 385,149,787	\$ 397,274,103
Plan fiduciary net position:										
Employer contributions.....	\$ 6,281,397	\$ 8,007,778	\$ 8,665,124	\$ 9,517,477	\$ 10,464,565	\$ 11,518,013	\$ 13,916,779	\$ 13,029,857	\$ 6,414,037	\$ 7,297,628
Employer contributions from pension obligation bonds.....	-	-	-	-	-	-	-	164,181,784	-	-
Member contributions.....	3,511,255	3,659,016	3,785,282	3,853,001	4,025,018	4,148,777	4,254,604	4,874,338	4,974,671	4,735,769
Net investment income (loss).....	8,085,611	999,647	8,351,875	21,179,080	(5,622,341)	24,938,984	19,428,280	36,291,364	(33,132,433)	37,047,227
Administrative expenses.....	(240,330)	(262,001)	(286,066)	(267,297)	(295,608)	(286,739)	(297,036)	(318,808)	(349,613)	(351,901)
Retirement benefits and refunds.....	(11,786,173)	(11,937,955)	(12,610,258)	(14,068,711)	(14,748,757)	(15,677,852)	(15,950,860)	(17,347,990)	(18,679,897)	(19,685,124)
Net increase (decrease) in fiduciary net position.....	5,851,760	466,485	7,905,957	20,213,550	(6,177,123)	24,641,183	21,351,767	200,710,545	(40,773,235)	29,043,599
Fiduciary net position - beginning of year.....	109,334,010	115,185,770	115,652,255	123,558,212	143,771,762	137,594,639	162,235,822	183,587,589	384,298,134	343,524,899
Fiduciary net position - end of year (b).....	\$ 115,185,770	\$ 115,652,255	\$ 123,558,212	\$ 143,771,762	\$ 137,594,639	\$ 162,235,822	\$ 183,587,589	\$ 384,298,134	\$ 343,524,899	\$ 372,568,498
Net pension liability (asset) - ending (a)-(b).....	\$ 108,361,229	\$ 161,039,481	\$ 164,946,441	\$ 162,970,679	\$ 180,903,218	\$ 164,465,949	\$ 180,717,005	\$ (6,988,434)	\$ 41,624,888	\$ 24,705,605
Plan fiduciary net position as a percentage of the total pension liability.....	51.53%	41.80%	42.83%	46.87%	43.20%	49.66%	50.39%	101.85%	89.19%	93.78%
Covered payroll.....	\$ 36,488,870	\$ 36,946,467	\$ 38,583,218	\$ 38,828,166	\$ 40,545,376	\$ 42,318,976	\$ 42,306,231	\$ 39,956,402	\$ 42,153,002	\$ 44,414,026
Net pension liability (asset) as a percentage of covered payroll.....	296.97%	435.87%	427.51%	419.72%	446.17%	388.63%	427.16%	-17.49%	98.75%	55.63%
Discount Rate used for the ending net pension liability (asset).....	7.75%	6.25%	6.25%	6.25%	6.25%	6.25%	5.75%	5.75%	5.75%	5.75%

See notes to required supplementary information.

Town of Andover, Massachusetts

Schedule of Contributions Andover Contributory Retirement System

Year	Actuarially determined contribution	Contributions in relation to the actuarially determined contribution	Contribution deficiency (excess)	Covered payroll	Contributions as a percentage of covered payroll
December 31, 2023.....	\$ 7,297,628	\$ (7,297,628)	\$ -	\$ 44,414,026	16.43%
December 31, 2022.....	6,414,037	(6,414,037)	-	42,153,002	15.22%
December 31, 2021.....	13,029,857	(177,211,641)	(164,181,784)	39,956,402	443.51%
December 31, 2020.....	12,025,710	(13,916,779)	(1,891,069)	42,306,231	32.90%
December 31, 2019.....	11,218,013	(11,518,013)	(300,000)	42,318,976	27.22%
December 31, 2018.....	10,464,565	(10,464,565)	-	40,545,376	25.81%
December 31, 2017.....	9,513,240	(9,517,477)	(4,237)	38,828,166	24.51%
December 31, 2016.....	8,648,400	(8,665,124)	(16,724)	38,583,218	22.46%
December 31, 2015.....	8,007,778	(8,007,778)	-	36,946,467	21.67%
December 31, 2014.....	6,281,397	(6,281,397)	-	36,488,870	17.21%

See notes to required supplementary information.

Town of Andover, Massachusetts

**Schedule of Investment Returns
Andover Contributory Retirement System**

<u>Year</u>	<u>Annual money-weighted rate of return, net of investment expense</u>
December 31, 2023.....	10.96%
December 31, 2022.....	-8.74%
December 31, 2021.....	19.83%
December 31, 2020.....	12.12%
December 31, 2019.....	18.43%
December 31, 2018.....	-3.94%
December 31, 2017.....	17.63%
December 31, 2016.....	7.37%
December 31, 2015.....	0.87%
December 31, 2014.....	7.57%

See notes to required supplementary information.

Pension Plan Schedules – Town

The Schedule of the Town's Proportionate Share of the Net Pension Liability (Asset) presents multi-year trend information on the Town's net pension liability and related ratios.

The Schedule of Town's Contributions presents multi-year trend information on the Town's required and actual contributions to the pension plan and related ratios.

The Schedule of the Special Funding Amounts of the Net Pension Liability for the Massachusetts Teachers Contributory Retirement System presents multi-year trend information on the liability and expense assumed by the Commonwealth of Massachusetts on behalf of the Town along with related ratios.

Information has been presented for the last ten years in accordance with GASB requirements.

Town of Andover, Massachusetts

Schedule of the Town's Proportionate Share of the Net Pension Liability (Asset) Andover Contributory Retirement System

Year	Proportion of the net pension liability (asset)	Proportionate share of the net pension liability (asset)	Covered payroll	Net pension liability (asset) as a percentage of covered payroll	Plan fiduciary net position as a percentage of the total pension liability	Discount Rate used for the net pension liability (asset)
December 31, 2023.....	98.98%	\$ 22,722,891	\$ 43,848,375	51.82%	93.78%	5.75%
December 31, 2022.....	98.98%	39,524,218	41,572,121	95.07%	89.19%	5.75%
December 31, 2021.....	98.86%	(9,274,101)	39,467,262	-23.50%	101.85%	5.75%
December 31, 2020.....	98.67%	178,310,999	41,749,908	427.09%	50.39%	5.75%
December 31, 2019.....	99.04%	162,887,587	41,766,058	390.00%	49.66%	6.25%
December 31, 2018.....	99.11%	179,291,578	40,024,710	447.95%	43.20%	6.25%
December 31, 2017.....	99.11%	161,518,798	38,327,526	421.42%	46.87%	6.25%
December 31, 2016.....	99.23%	163,674,229	38,195,809	428.51%	42.83%	6.25%
December 31, 2015.....	99.23%	159,797,403	36,575,628	436.90%	41.80%	6.25%
December 31, 2014.....	99.24%	107,541,748	36,036,778	298.42%	51.53%	7.75%

See notes to required supplementary information.

Town of Andover, Massachusetts

Schedule of the Town's Contributions Andover Contributory Retirement System

Year	Actuarially determined contribution	Contributions in relation to the actuarially determined contribution	Contribution deficiency (excess)	Covered payroll	Contributions as a percentage of covered payroll
June 30, 2024.....	\$ 7,124,844	\$ (7,124,844)	-	\$ 44,725,343	15.93%
June 30, 2023.....	6,253,956	(6,253,956)	-	42,403,563	14.75%
June 30, 2022.....	12,897,390	(177,079,174)	(164,181,784)	40,256,607	439.88%
June 30, 2021.....	11,910,301	(13,801,370)	(1,891,069)	42,584,906	32.41%
June 30, 2020.....	11,110,355	(11,410,355)	(300,000)	42,601,379	26.78%
June 30, 2019.....	10,371,338	(10,371,338)	-	40,825,204	25.40%
June 30, 2018.....	9,428,488	(9,449,449)	(20,961)	39,094,077	24.17%
June 30, 2017.....	8,581,696	(8,581,696)	-	38,959,725	22.03%
June 30, 2016.....	7,929,291	(7,929,291)	-	37,307,141	21.25%
June 30, 2015.....	6,207,276	(6,207,276)	-	36,757,514	16.89%

See notes to required supplementary information.

Town of Andover, Massachusetts

Schedule of the Special Funding Amounts of the Net Pension Liability Massachusetts Teachers' Retirement System

The Commonwealth of Massachusetts is a nonemployer contributor and is required by statute to make all actuarially determined employer contributions on behalf of the member employers which creates a special funding situation. Therefore, there is no net pension liability to recognize. This schedule discloses the Commonwealth's 100% share of the associated collective net pension liability; the portion of the collective pension expense as both a revenue and pension expense recognized; and the Plan's fiduciary net position as a percentage of the total liability.

Year	Commonwealth's 100% Share of the Associated Net Pension Liability	Expense and Revenue Recognized for the Commonwealth's Support	Plan Fiduciary Net Position as a Percentage of the Total Liability
2024.....	\$ 187,437,949	\$ 17,501,107	58.48%
2023.....	195,060,100	16,045,596	57.75%
2022.....	166,797,004	13,384,765	62.03%
2021.....	211,724,479	26,151,006	50.67%
2020.....	188,782,964	22,893,211	53.95%
2019.....	176,905,548	17,926,816	54.84%
2018.....	168,589,392	17,596,166	54.25%
2017.....	162,869,117	16,613,718	52.73%
2016.....	152,894,310	12,401,089	55.38%
2015.....	117,449,333	8,159,769	61.64%

See notes to required supplementary information.

Other Postemployment Benefit Plan Schedules

The Schedule of Changes in the Town's Net Other Postemployment Benefit Liability and Related Ratios presents multi-year trend information on changes in the Plan's total OPEB liability, changes in the Plan's net position, and ending net OPEB liability. It also demonstrates the Plan's net position as a percentage of the total liability and the Plan's net other postemployment benefit liability as a percentage of covered-employee payroll.

The Schedule of Town Contributions presents multi-year trend information on the Town's actual contributions to the other postemployment benefit plan and related ratios.

The Schedule of Investment Returns presents multi-year trend information on the money-weighted investment return on the Plan's other postemployment assets, net of investment expense.

These schedules are intended to present information for ten years. Until a ten-year trend is compiled, information is presented for those years for which information is available. Currently, eight years of information is presented on each schedule.

Town of Andover, Massachusetts

Schedule of the Changes in the Town's Net OPEB Liability and Related Ratios Other Postemployment Benefit Plan

	June 30, 2017	June 30, 2018	June 30, 2019	June 30, 2020	June 30, 2021	June 30, 2022	June 30, 2023	June 30, 2024
Total OPEB Liability								
Service Cost.....	\$ 5,605,421	\$ 4,186,467	\$ 4,451,353	\$ 3,457,542	\$ 3,581,728	\$ 3,689,179	\$ 3,380,787	\$ 3,482,210
Interest.....	9,299,269	7,514,930	8,448,402	8,487,889	7,996,530	8,408,845	7,708,876	8,077,888
Changes of benefit terms.....	(42,080,306)	-	(10,540,194)	-	-	-	-	-
Differences between expected and actual experience.....	-	10,865,917	-	(6,118,570)	-	(13,220,553)	-	(12,436,579)
Changes of assumptions.....	(6,594,974)	1,599,726	(12,768,804)	(9,465,966)	-	(5,327,020)	-	(5,784,709)
Benefit payments.....	(4,647,800)	(4,923,643)	(4,985,511)	(4,517,623)	(4,831,167)	(4,796,414)	(5,020,021)	(5,061,741)
Net change in total OPEB liability.....	(38,418,390)	19,243,397	(15,394,754)	(8,156,728)	6,747,091	(11,245,963)	6,069,642	(11,722,931)
Total OPEB liability - beginning.....	174,835,831	136,417,441	155,660,838	140,266,084	132,109,356	138,856,447	127,610,484	133,680,126
Total OPEB liability - ending (a).....	<u>\$ 136,417,441</u>	<u>\$ 155,660,838</u>	<u>\$ 140,266,084</u>	<u>\$ 132,109,356</u>	<u>\$ 138,856,447</u>	<u>\$ 127,610,484</u>	<u>\$ 133,680,126</u>	<u>\$ 121,957,195</u>
Plan fiduciary net position								
Employer contributions.....	\$ 1,502,579	\$ 1,648,721	\$ 1,811,888	\$ 1,971,134	\$ 2,041,503	\$ 1,837,228	\$ 1,901,935	\$ 1,978,394
Employer contributions for OPEB payments.....	4,647,800	4,923,643	4,985,511	4,517,623	4,831,167	4,796,414	5,020,021	5,061,741
Other contributions.....	-	-	7,060	11,433	-	-	-	-
Net investment income (loss).....	730,782	636,085	720,254	503,402	4,269,120	(315,463)	3,086,217	3,558,370
Benefit payments.....	(4,647,800)	(4,923,643)	(4,985,511)	(4,517,623)	(4,831,167)	(4,796,414)	(5,020,021)	(5,061,741)
Net change in plan fiduciary net position.....	2,233,361	2,284,806	2,539,202	2,485,969	6,310,623	1,521,765	4,988,152	5,536,764
Plan fiduciary net position - beginning of year.....	5,434,915	7,668,276	9,953,082	12,492,284	14,978,253	21,288,876	22,810,641	27,798,793
Plan fiduciary net position - end of year (b).....	<u>\$ 7,668,276</u>	<u>\$ 9,953,082</u>	<u>\$ 12,492,284</u>	<u>\$ 14,978,253</u>	<u>\$ 21,288,876</u>	<u>\$ 22,810,641</u>	<u>\$ 27,798,793</u>	<u>\$ 33,335,557</u>
Net OPEB liability - ending (a)-(b).....	<u>\$ 128,749,165</u>	<u>\$ 145,707,756</u>	<u>\$ 127,773,800</u>	<u>\$ 117,131,103</u>	<u>\$ 117,567,571</u>	<u>\$ 104,799,843</u>	<u>\$ 105,881,333</u>	<u>\$ 88,621,638</u>
Plan fiduciary net position as a percentage of the total OPEB liability.....	5.62%	6.39%	8.91%	11.34%	15.33%	17.88%	20.80%	27.33%
Covered-employee payroll.....	\$ 91,219,966	\$ 96,676,019	\$ 101,528,686	\$ 106,084,030	\$ 102,030,165	\$ 104,070,768	\$ 107,162,203	\$ 117,469,204
Net OPEB liability as a percentage of covered-employee payroll.....	141.14%	150.72%	125.85%	110.41%	115.23%	100.70%	98.80%	75.44%
Discount rate used for the net OPEB liability at year end.....	5.44%	5.36%	6.00%	6.00%	6.00%	6.00%	6.00%	6.50%

Note: this schedule is intended to present information for 10 years.
Until a 10-year trend is compiled, information is presented for those years for which information is available.

See notes to required supplementary information.

Town of Andover, Massachusetts

Schedule of the Town's Contributions Other Postemployment Benefit Plan

Year	Actuarially determined contribution	Contributions in relation to the actuarially determined contribution	Contribution deficiency (excess)	Covered- employee payroll	Contributions as a percentage of covered- employee payroll
June 30, 2024.....	\$ 9,527,556	\$ (7,040,135)	\$ 2,487,421	\$ 117,469,204	5.99%
June 30, 2023.....	8,685,000	(6,921,956)	1,763,044	107,162,203	6.46%
June 30, 2022.....	8,280,000	(6,633,642)	1,646,358	104,070,768	6.37%
June 30, 2021.....	8,826,000	(6,872,670)	1,953,330	102,030,165	6.74%
June 30, 2020.....	9,610,000	(6,500,190)	3,109,810	106,084,030	6.13%
June 30, 2019.....	10,148,465	(6,804,459)	3,344,006	101,528,686	6.70%
June 30, 2018.....	9,967,599	(6,572,364)	3,395,235	96,676,019	6.80%
June 30, 2017.....	9,437,501	(6,150,379)	3,287,122	91,219,966	6.74%

Note: this schedule is intended to present information for 10 years.

Until a 10-year trend is compiled, information is presented for those years for which information is available.

See notes to required supplementary information.

Town of Andover, Massachusetts

**Schedule of Investment Returns
Other Postemployment Benefit Plan**

<u>Year</u>	<u>Annual money-weighted rate of return, net of investment expense</u>
June 30, 2024.....	12.31%
June 30, 2023.....	12.92%
June 30, 2022.....	-1.40%
June 30, 2021.....	26.21%
June 30, 2020.....	3.65%
June 30, 2019.....	6.48%
June 30, 2018.....	7.21%
June 30, 2017.....	12.10%

Note: this schedule is intended to present information for 10 years. Until a 10-year trend is compiled, information is presented for those years for which information is available.

See notes to required supplementary information.

Town of Andover, Massachusetts

Notes to Required Supplementary Information

Year Ended June 30, 2024

NOTE A – STEWARDSHIP, COMPLIANCE AND ACCOUNTABILITY

A. Budgetary Information

Municipal Law requires the adoption of a balanced budget that is approved by Town Meeting. The Town Manager presents an annual budget to the Board, which includes estimates of revenues and other financing sources and recommendations of expenditures and other financing uses. A majority vote at Town Meeting has full authority to amend and/or reject the budget or any line item. Increases or transfers between and within departments subsequent to the approval of the annual budget, requires majority Board approval via a Town Meeting vote.

The majority of appropriations are non-continuing which lapse at the end of each year. Others are continuing appropriations for which the governing body has authorized that an unspent balance from a prior year be carried forward and made available for spending in the current year. These carry forwards are included as part of the subsequent year's original budget.

Generally, expenditures may not exceed the legal level of spending authorized for an appropriation account. Town Meeting has authorized appropriations at the functional expenditure classification level. However, the payment of debt service is statutorily required, regardless of whether such amounts are appropriated. Additionally, expenditures for disasters, natural or otherwise, and final judgments may exceed the level of spending authorized by two-thirds majority vote of the Board.

An annual budget is adopted for the general fund in conformity with the guidelines described above. The original 2024 approved budget authorized approximately \$219.2 million in appropriations and other amounts to be raised, including \$3.2 million of encumbrances and continuing appropriations carried forward from the prior year. An additional \$3.5 million in subsequent appropriations were approved in the final budget. These supplemental appropriations were mainly related to capital projects and were primarily funded with free cash.

The Municipal Relief Act in accordance with MGL Chapter 44, Section 33B, allows the Board, with the concurrence of the Finance Committee, to transfer appropriations during the last two months of the year or during the first 15 days of the new year. The Town Accountant's office has the responsibility to ensure that budgetary control is maintained. Budgetary control is exercised through the accounting system.

Town of Andover, Massachusetts

Notes to Required Supplementary Information

Year Ended June 30, 2024

B. Budgetary - GAAP Reconciliation

For budgetary financial reporting purposes, the Uniform Municipal Accounting System basis of accounting (established by the Commonwealth) is followed, which differs from the GAAP basis of accounting. A reconciliation of budgetary-basis to GAAP-basis results for the general fund for the year ended June 30, 2024, is presented below:

Net change in fund balance - budgetary basis.....	\$	5,777,036
 <u>Perspective differences:</u>		
Activity of the stabilization funds recorded in the general fund for GAAP.....		808,112
 <u>Basis of accounting differences:</u>		
Net change in recording 60 day receipts.....		(5,836)
Net change in recording tax refunds payable.....		(48,000)
Recognition of revenue for on-behalf payments.....		17,501,107
Recognition of expenditures for on-behalf payments.....		<u>(17,501,107)</u>
 Net change in fund balance - GAAP basis.....	 \$	 <u>6,531,312</u>

NOTE B – PENSION PLAN

Pension Plan Schedules – Retirement System

A. Schedule of Changes in the Net Pension Liability and Related Ratios

The Schedule of Changes in the Net Pension Liability and Related Ratios includes the detailed changes in the systems total pension liability, changes in the systems net position, and the ending net pension liability. It also demonstrates the plan’s net position as a percentage of the total pension liability and the net pension liability as a percentage of covered payroll.

B. Schedule of Contributions

Governmental employers are required to pay an annual appropriation as established by PERAC. The total appropriation includes the amounts to pay the pension portion of each member’s retirement allowance, an amount to amortize the actuarially determined unfunded liability to zero in accordance with the system’s funding schedule, and additional appropriations in accordance with adopted early retirement incentive programs. The total appropriations are payable on July 1 and January 1. Employers may choose to pay the entire appropriation in July at a discounted rate. Accordingly, actual employer contributions may be less than the “total appropriation”. The appropriations are allocated amongst employers based on an actuarial valuation.

Town of Andover, Massachusetts

Notes to Required Supplementary Information

Year Ended June 30, 2024

C. Schedule of Investment Return

The money weighted rate of return is calculated as the internal rate of return on pension plan investments, net of pension plan investment expense. A money weighted rate of return expresses investment performance, net of pension plan investment expense, adjusted for the changing amounts actually invested. Inputs to the money weighted rate of return calculation are determined monthly.

Pension Plan Schedules – Town of Andover

A. Schedule of the Town's Proportionate Share of the Net Pension Liability

The Schedule of the Town's Proportionate Share of the Net Pension Liability details the allocated percentage of the net pension liability (asset), the proportionate share of the net pension liability, and the covered employee payroll. It also demonstrates the net position as a percentage of the pension liability and the net pension liability as a percentage of covered payroll.

B. Schedule of the Town's Contributions

Governmental employers are required to pay an annual appropriation as established by PERAC. The appropriation includes the amounts to pay the pension portion of each member's retirement allowance, an amount to amortize the actuarially determined unfunded liability to zero in accordance with the system's funding schedule, and additional appropriations in accordance with adopted early retirement incentive programs. The appropriations are payable on July 1 and January 1. The Town may choose to pay the entire appropriation in July at a discounted rate. Accordingly, actual contributions may be less than the "total appropriation". The pension fund appropriation is allocated to the Town on an actuarial basis.

C. Schedule of the Special Funding Amounts of the Net Pension Liabilities

The Commonwealth of Massachusetts is a nonemployer contributor and is required by statute to make all actuarially determined employer contributions on behalf of the member employers which creates a special funding situation. Since the Town does not contribute directly to MTRS, there is no net pension liability to recognize. This schedule discloses the Commonwealth's 100% share of the collective net pension liability that is associated with the Town; the portion of the collective pension expense as both revenue and pension expense recognized by the Town; and the Plan's fiduciary net position as a percentage of the total liability.

D. Changes of Assumptions

None.

E. Changes in Plan Provisions

None.

Town of Andover, Massachusetts

Notes to Required Supplementary Information

Year Ended June 30, 2024

NOTE C – OTHER POSTEMPLOYMENT BENEFITS

The Town administers a single-employer defined benefit healthcare plan (Plan). The plan provides lifetime healthcare insurance and life insurance for eligible retirees and their spouses through the Town’s group health and life insurance plans, which covers both active and retired members including teachers.

The Other Postemployment Benefit Plan

A. The Schedule of Changes in the Town’s Net Other Postemployment Benefit Liability and Related Ratios

The Schedule of Changes in the Town’s Net Other Postemployment Benefit Liability and Related Ratios presents multi-year trend information on changes in the Plan’s total OPEB liability, changes in the Plan’s net position, and ending net OPEB liability. It also demonstrates the Plan’s net position as a percentage of the total liability and the Plan’s net other postemployment benefit liability as a percentage of covered employee payroll.

B. Schedule of the Town’s Contributions

The Schedule of the Town’s Contributions includes the Town’s annual required contribution to the Plan, along with the contributions made in relation to the actuarially determined contribution and the covered employee payroll. The Town is not required to fully fund this contribution. It also demonstrates the contributions as a percentage of covered-employee payroll. Actuarially determined contribution rates are calculated as of June 30, two years prior to the end of the fiscal year in which contributions are reported.

Methods and assumptions used to determine contribution rates are as follows:

Valuation date.....	July 1, 2023
Actuarial cost method.....	Entry Age Normal
Asset valuation method.....	Fair value of assets as of the measurement date.
Inflation.....	2.5% per year
Discount rate.....	6.50%, net of investment expense, including inflation
Healthcare cost trend rate.....	8.0% for 2023, decreasing 0.5% per year to 6%, then grading down to an ultimate trend rate of 4%, utilizing the Society of Actuaries Getzen Medical Trend Model. The ultimate medical trend rate is reached in 2075.

Town of Andover, Massachusetts

Notes to Required Supplementary Information

Year Ended June 30, 2024

Mortality rates

Pre-Retirement Mortality - Nonteachers.....	RP-2014 Blue Collar Mortality Table, projected with generational mortality improvement using Scale MP-2021.
Healthy Retiree Mortality - Nonteachers.....	RP-2014 Blue Collar Mortality Table, projected with generational mortality improvement using Scale MP-2021.
Disabled Retiree Mortality - Nonteachers.....	RP-2014 Blue Collar Mortality Table set forward one year with full generational mortality improvement using Scale MP-2021.
Pre-Retirement Mortality - Teachers.....	PUB-2010 Teachers Headcount-Weighted Employee Mortality Table, base year 2010, projected with generational mortality improvement using Scale MP-2021.
Healthy Retiree Mortality - Teachers.....	PUB-2010 Teachers Headcount-Weighted Retiree Mortality Table, base year 2010, projected with generational mortality improvement using Scale MP-2021.
Disabled Retiree Mortality - Teachers.....	PUB-2010 Teachers Headcount-Weighted Retiree Mortality Table, base year 2010, projected with generational mortality improvement using Scale MP-2021.

C. Schedule of Investment Returns

The Schedule of Investment Returns includes the money-weighted investment return on the Plan's other postemployment assets, net of investment expense.

D. Changes of Assumptions

The discount rate changed from 6% as of June 30, 2023, to 6.5% as of June 30, 2024. In addition, many other assumptions were updated in this valuation, including decrements, the salary scale, healthcare trend rates, mortality tables and mortality improvement rates, and percent retiring with covered spouses.

E. Changes in Plan Provisions

None.

Combining Statements

Nonmajor Governmental Funds

Special Revenue Funds

Special revenue funds are used to account for specific revenues that are legally restricted to expenditure for particular purposes.

Town Grants/Other Revolving Funds – This fund is used to account for the non-school related activity of revolving funds established in accordance with MGL Chapter 44, Section 53E ½ and grant funds received from state and federal governments which are designated for specific programs.

School Grants/Other Revolving Funds – This fund is used to account for the school department's revolving funds established in accordance with MGL Chapter 44, Section 53E ½ and Chapter 71 and grant funds received from state and federal governments which are designated for specific programs.

School Lunch Fund – This fund is used to account for all cafeteria activities and is funded by user charges, federal and state grants and commodities received.

Guarantee Deposits – This fund is used to account for the performance bonds held by the Town.

Student Activity Funds – This fund is used to account for all student activities and is funded through user charges.

Capital Projects Funds

Capital projects funds are used to account for the acquisition and construction of major capital facilities other than those financed by proprietary funds and trust funds.

Road/Drainage Projects – This fund is used to account for road and drainage projects other than state funded highway projects. These projects will be funded through the issuance of long-term bonds and notes and other available funds.

Ledge Road Landfill – This fund is used to account for the post-closure costs associated with the Ledge Road landfill.

Conservation – This fund is used to account for major conservation capital acquisition and construction projects. These projects will be funded through the issuance of long-term bonds and notes and other available funds.

Municipal Buildings – This fund is used to account for major municipal building capital acquisition and construction projects. These projects will be funded through the issuance of long-term bonds and notes and other available funds.

Other Projects – This fund is used to account for smaller capital acquisition and construction projects. These projects will be funded through the issuance of long-term bonds and notes and other available funds.

Permanent Funds

Permanent funds are used to report resources that are legally restricted to the extent that only earnings, not principal, may be used for purposes that support governmental programs.

Cemetery – This fund is used to account for cemetery contributions and bequests in which the earnings may be expended for cemetery purposes.

Library Trust Funds – This fund is used to account for gifts, bequests and contributions in which the earnings may be expended for purposes specified by the donor in relation to library activities.

Town Welfare/Other Trust Funds – This fund accounts for all non-library and cemetery related contributions and bequests in which the earnings may be expended for purposes specified by the donor in relation to other Town activities.

Town of Andover, Massachusetts

Nonmajor Governmental Funds Combining Balance Sheet

June 30, 2024

	Special Revenue Funds						Capital Project Funds					
	Town Grants/ Other Revolving	School Grants/ Other Revolving	School Lunch	Guarantee Deposits	Student Activity Funds	Subtotal	Road/ Drainage Projects	Ledge Road Landfill	Conservation	Municipal Buildings	Other	Subtotal
ASSETS												
Cash and cash equivalents.....	\$ 8,505,735	\$ 7,354,640	\$ 3,245,772	\$ 551,879	\$ 592,061	\$ 20,250,087	\$ 3,518,762	\$ 2,736,914	\$ 2,372	\$ 1,150,591	\$ 10,787,411	\$ 18,196,050
Investments.....	1,523,164	-	-	-	-	1,523,164	-	-	-	-	-	-
Receivables, net of uncollectibles:												
Departmental and other.....	168,261	-	-	-	-	168,261	-	-	-	-	-	-
TOTAL ASSETS.....	\$ 10,197,160	\$ 7,354,640	\$ 3,245,772	\$ 551,879	\$ 592,061	\$ 21,941,512	\$ 3,518,762	\$ 2,736,914	\$ 2,372	\$ 1,150,591	\$ 10,787,411	\$ 18,196,050
LIABILITIES												
Warrants payable.....	\$ 379,946	\$ 56,036	\$ 2,100	\$ -	\$ -	\$ 438,082	\$ 106,135	\$ 1,306,152	\$ -	\$ 3,494	\$ 225,407	\$ 1,641,188
Accrued payroll.....	107,297	248,979	-	-	-	356,276	-	-	-	-	3,101	3,101
Other liabilities.....	601,890	-	-	551,879	-	1,153,769	-	-	-	-	-	-
TOTAL LIABILITIES.....	1,089,133	305,015	2,100	551,879	-	1,948,127	106,135	1,306,152	-	3,494	228,508	1,644,289
DEFERRED INFLOWS OF RESOURCES												
Unavailable revenue.....	163,620	-	-	-	-	163,620	-	-	-	-	-	-
FUND BALANCES												
Nonspendable.....	-	-	-	-	-	-	-	-	-	-	-	-
Restricted.....	8,944,407	7,049,625	3,243,672	-	592,061	19,829,765	3,412,627	1,430,762	2,372	1,147,097	10,558,903	16,551,761
TOTAL FUND BALANCES.....	8,944,407	7,049,625	3,243,672	-	592,061	19,829,765	3,412,627	1,430,762	2,372	1,147,097	10,558,903	16,551,761
TOTAL LIABILITIES, DEFERRED INFLOWS OF RESOURCES, AND FUND BALANCES.....	\$ 10,197,160	\$ 7,354,640	\$ 3,245,772	\$ 551,879	\$ 592,061	\$ 21,941,512	\$ 3,518,762	\$ 2,736,914	\$ 2,372	\$ 1,150,591	\$ 10,787,411	\$ 18,196,050

Town of Andover, Massachusetts

**Nonmajor Governmental Funds
Combining Balance Sheet (Continued)**

June 30, 2024

	Permanent Funds				Total Nonmajor Governmental Funds
	Cemetery	Library	Town Welfare/ Other	Subtotal	
ASSETS					
Cash and cash equivalents.....	\$ 1,636,693	\$ 427,151	\$ 257,571	\$ 2,321,415	\$ 40,767,552
Investments.....	-	-	-	-	1,523,164
Receivables, net of uncollectibles:					
Departmental and other.....	-	-	-	-	168,261
TOTAL ASSETS.....	<u>\$ 1,636,693</u>	<u>\$ 427,151</u>	<u>\$ 257,571</u>	<u>\$ 2,321,415</u>	<u>\$ 42,458,977</u>
LIABILITIES					
Warrants payable.....	\$ -	\$ -	\$ -	\$ -	\$ 2,079,270
Accrued payroll.....	-	-	-	-	359,377
Other liabilities.....	-	-	-	-	1,153,769
TOTAL LIABILITIES.....	<u>-</u>	<u>-</u>	<u>-</u>	<u>-</u>	<u>3,592,416</u>
DEFERRED INFLOWS OF RESOURCES					
Unavailable revenue.....	-	-	-	-	163,620
FUND BALANCES					
Nonspendable.....	908,917	350,826	40,803	1,300,546	1,300,546
Restricted.....	<u>727,776</u>	<u>76,325</u>	<u>216,768</u>	<u>1,020,869</u>	<u>37,402,395</u>
TOTAL FUND BALANCES.....	<u>1,636,693</u>	<u>427,151</u>	<u>257,571</u>	<u>2,321,415</u>	<u>38,702,941</u>
TOTAL LIABILITIES, DEFERRED INFLOWS OF RESOURCES, AND FUND BALANCES.....	<u>\$ 1,636,693</u>	<u>\$ 427,151</u>	<u>\$ 257,571</u>	<u>\$ 2,321,415</u>	<u>\$ 42,458,977</u>

Town of Andover, Massachusetts

Nonmajor Governmental Funds Combining Statement of Revenues, Expenditures and Changes in Fund Balances

Year Ended June 30, 2024

	Special Revenue Funds					Capital Project Funds					
	Town Grants/ Other Revolving	School Grants/ Other Revolving	School Lunch	Student Activity Funds	Subtotal	Road/ Drainage Projects	Ledge Road Landfill	Conservation	Municipal Buildings	Other	Subtotal
REVENUES:											
Charges for services.....	\$ 866,037	\$ -	\$ -	\$ 891,994	\$ 1,758,031	\$ -	\$ -	\$ -	\$ -	\$ -	\$ -
Intergovernmental.....	2,364,191	6,097,956	3,639,650	-	12,101,797	-	-	-	-	-	-
Departmental and other.....	5,101,035	1,724,651	587,296	-	7,412,982	-	-	-	-	-	-
Contributions and donations.....	63,282	6,809	-	-	70,091	-	-	-	-	25,000	25,000
Investment income.....	346,973	-	-	-	346,973	-	-	-	798	-	798
Miscellaneous.....	27,401	-	-	-	27,401	-	-	-	-	-	-
TOTAL REVENUES.....	8,768,919	7,829,416	4,226,946	891,994	21,717,275	-	-	-	798	25,000	25,798
EXPENDITURES:											
Current:											
General government.....	1,865,555	-	-	-	1,865,555	-	-	-	-	-	-
Public safety.....	1,985,031	-	-	-	1,985,031	-	-	-	-	-	-
Education.....	-	7,956,342	4,129,066	904,463	12,989,871	-	-	-	-	-	-
Public works.....	577,384	-	-	-	577,384	-	-	-	-	-	-
Public facilities.....	91,426	-	-	-	91,426	-	-	-	-	-	-
Community services.....	2,977,250	-	-	-	2,977,250	-	-	-	-	-	-
Library.....	42,046	-	-	-	42,046	-	-	-	-	-	-
Capital outlay.....	-	-	-	-	-	630,516	3,001,474	-	1,439,488	7,085,265	12,156,743
Debt service:											
Interest.....	18,872	-	-	-	18,872	-	-	-	-	-	-
TOTAL EXPENDITURES.....	7,557,564	7,956,342	4,129,066	904,463	20,547,435	630,516	3,001,474	-	1,439,488	7,085,265	12,156,743
EXCESS (DEFICIENCY) OF REVENUES OVER (UNDER) EXPENDITURES.....	1,211,355	(126,926)	97,880	(12,469)	1,169,840	(630,516)	(3,001,474)	-	(1,438,690)	(7,060,265)	(12,130,945)
OTHER FINANCING SOURCES (USES):											
Issuance of bonds.....	-	-	-	-	-	800,000	3,000,000	-	1,510,000	5,677,500	10,987,500
Premium from issuance of bonds.....	4,091	-	-	-	4,091	-	-	-	-	852,500	852,500
Transfers in.....	-	-	-	-	-	1,021,000	-	-	50,000	3,390,000	4,461,000
Transfers out.....	(315,371)	-	-	-	(315,371)	-	-	-	-	-	-
TOTAL OTHER FINANCING SOURCES (USES)	(311,280)	-	-	-	(311,280)	1,821,000	3,000,000	-	1,560,000	9,920,000	16,301,000
NET CHANGE IN FUND BALANCES.....	900,075	(126,926)	97,880	(12,469)	858,560	1,190,484	(1,474)	-	121,310	2,859,735	4,170,055
FUND BALANCES AT BEGINNING OF YEAR.....	8,044,332	7,176,551	3,145,792	604,530	18,971,205	2,222,143	1,432,236	2,372	1,025,787	7,699,168	12,381,706
FUND BALANCES AT END OF YEAR.....	\$ 8,944,407	\$ 7,049,625	\$ 3,243,672	\$ 592,061	\$ 19,829,765	\$ 3,412,627	\$ 1,430,762	\$ 2,372	\$ 1,147,097	\$ 10,558,903	\$ 16,551,761

Town of Andover, Massachusetts

Nonmajor Governmental Funds

Combining Statement of Revenues, Expenditures and Changes in Fund Balances (Continued)

Year Ended June 30, 2024

	Permanent Funds				Total Nonmajor Governmental Funds
	Cemetery	Library	Town Welfare/ Other	Subtotal	
REVENUES:					
Charges for services.....	\$ -	\$ -	\$ -	\$ -	\$ 1,758,031
Intergovernmental.....	-	-	-	-	12,101,797
Departmental and other.....	-	-	-	-	7,412,982
Contributions and donations.....	55,668	-	-	55,668	150,759
Investment income	70,144	17,002	10,648	97,794	445,565
Miscellaneous.....	-	-	-	-	27,401
TOTAL REVENUES.....	125,812	17,002	10,648	153,462	21,896,535
EXPENDITURES:					
Current:					
General government.....	-	-	-	-	1,865,555
Public safety.....	-	-	-	-	1,985,031
Education.....	-	-	-	-	12,989,871
Public works.....	-	-	-	-	577,384
Public facilities.....	-	-	-	-	91,426
Community services.....	-	-	-	-	2,977,250
Library.....	-	13,927	-	13,927	55,973
Capital outlay.....	-	-	-	-	12,156,743
Debt service:					
Interest.....	-	-	-	-	18,872
TOTAL EXPENDITURES.....	-	13,927	-	13,927	32,718,105
EXCESS (DEFICIENCY) OF REVENUES OVER (UNDER) EXPENDITURES.....	125,812	3,075	10,648	139,535	(10,821,570)
OTHER FINANCING SOURCES (USES):					
Issuance of bonds.....	-	-	-	-	10,987,500
Premium from issuance of bonds.....	-	-	-	-	856,591
Transfers in.....	-	-	-	-	4,461,000
Transfers out.....	(6,000)	-	-	(6,000)	(321,371)
TOTAL OTHER FINANCING SOURCES (USES).....	(6,000)	-	-	(6,000)	15,983,720
NET CHANGE IN FUND BALANCES.....	119,812	3,075	10,648	133,535	5,162,150
FUND BALANCES AT BEGINNING OF YEAR.....	1,516,881	424,076	246,923	2,187,880	33,540,791
FUND BALANCES AT END OF YEAR.....	\$ 1,636,693	\$ 427,151	\$ 257,571	\$ 2,321,415	\$ 38,702,941

Internal Service Funds

Internal service funds are used to account for the financing of goods or services provided by one department or agency to other departments or agencies of the government and to other government units, on a cost reimbursement basis.

Insurance Fund – This fund is used to account for the accumulation of costs associated with property and liability insurance.

Unemployment Compensation Fund – This fund is used to account for the accumulation of costs, and employee contributions associated with unemployment compensation.

Health Insurance Fund – This fund is used to account for the accumulation of costs, and employer and employee contributions associated with health insurance.

Worker's Compensation Fund – This fund is used to account for the accumulation of costs, and employer contributions associated with worker's compensation.

Town of Andover, Massachusetts

Internal Service Funds Combining Statement of Net Position

June 30, 2024

	Insurance	Unemployment Compensation	Health Insurance	Workers' Compensation	Total Internal Service Funds
ASSETS					
CURRENT:					
Cash and cash equivalents.....	\$ 306,994	\$ 651,398	\$ 26,357,056	\$ 187,466	\$ 27,502,914
LIABILITIES					
CURRENT:					
Warrants payable.....	-	1,100	65,162	-	66,262
Health claims payable.....	-	-	2,272,000	-	2,272,000
Other liabilities.....	-	-	3,508	-	3,508
Workers' compensation.....	-	-	-	18,000	18,000
Total current liabilities.....	-	1,100	2,340,670	18,000	2,359,770
NONCURRENT:					
Workers' compensation.....	-	-	-	163,000	163,000
TOTAL LIABILITIES.....	-	1,100	2,340,670	181,000	2,522,770
NET POSITION					
Unrestricted.....	\$ 306,994	\$ 650,298	\$ 24,016,386	\$ 6,466	\$ 24,980,144

Town of Andover, Massachusetts

Internal Service Funds Combining Statement of Revenues, Expenses and Changes in Net Position

Year Ended June 30, 2024

	Insurance	Unemployment Compensation	Health Insurance	Workers' Compensation	Total Internal Service Funds
<u>OPERATING REVENUES:</u>					
Employee contributions.....	\$ -	\$ -	\$ 10,415,457	\$ -	\$ 10,415,457
Employer contributions.....	-	24,574	24,089,702	-	24,114,276
TOTAL OPERATING REVENUES	-	24,574	34,505,159	-	34,529,733
<u>OPERATING EXPENSES:</u>					
Property and liability insurance.....	4,000	-	-	-	4,000
Employee benefits.....	-	67,479	29,818,595	(203,000) (A)	29,683,074
TOTAL OPERATING EXPENSES.....	4,000	67,479	29,818,595	(203,000)	29,687,074
OPERATING INCOME.....	(4,000)	(42,905)	4,686,564	203,000	4,842,659
<u>NONOPERATING REVENUES (EXPENSES):</u>					
Investment income.....	16,676	35,418	837,722	-	889,816
CHANGE IN NET POSITION.....	12,676	(7,487)	5,524,286	203,000	5,732,475
NET POSITION AT BEGINNING OF YEAR....	294,318	657,785	18,492,100	(196,534)	19,247,669
NET POSITION AT END OF YEAR.....	\$ 306,994	\$ 650,298	\$ 24,016,386	\$ 6,466	\$ 24,980,144

(A) Represents a decrease in the estimated workers' compensation liability.

Town of Andover, Massachusetts

Internal Service Funds Combining Statement of Cash Flows

Year Ended June 30, 2024

	Insurance	Unemployment Compensation	Health Insurance	Workers' Compensation	Total
<u>CASH FLOWS FROM OPERATING ACTIVITIES:</u>					
Receipts from customers and users.....	\$ -	\$ -	\$ 10,415,457	\$ -	\$ 10,415,457
Receipts from interfund services provided.....	-	24,574	24,844,280	-	24,868,854
Payments to vendors.....	(4,000)	-	-	-	(4,000)
Payments for interfund services used.....	-	(66,379)	(31,041,425)	-	(31,107,804)
NET CASH FROM OPERATING ACTIVITIES.....	(4,000)	(41,805)	4,218,312	-	4,172,507
<u>CASH FLOWS FROM INVESTING ACTIVITIES:</u>					
Investment income.....	16,676	35,418	837,722	-	889,816
NET CHANGE IN CASH AND CASH EQUIVALENTS.....	12,676	(6,387)	5,056,034	-	5,062,323
CASH AND CASH EQUIVALENTS AT BEGINNING OF YEAR....	294,318	657,785	21,301,022	187,466	22,440,591
CASH AND CASH EQUIVALENTS AT END OF YEAR.....	\$ 306,994	\$ 651,398	\$ 26,357,056	\$ 187,466	\$ 27,502,914
<u>RECONCILIATION OF OPERATING INCOME (LOSS)</u>					
<u>TO NET CASH FROM OPERATING ACTIVITIES:</u>					
Operating income (loss).....	\$ (4,000)	\$ (42,905)	\$ 4,686,564	\$ 203,000	\$ 4,842,659
Adjustments to reconcile operating income to net Changes in assets and liabilities:					
Departmental and other.....	-	-	754,578	-	754,578
Warrants payable.....	-	1,100	(201,986)	-	(200,886)
Health claims payable.....	-	-	(498,000)	-	(498,000)
Other liabilities.....	-	-	(522,844)	-	(522,844)
Workers' compensation.....	-	-	-	(203,000)	(203,000)
Total adjustments.....	-	1,100	(468,252)	(203,000)	(670,152)
NET CASH FROM OPERATING ACTIVITIES.....	\$ (4,000)	\$ (41,805)	\$ 4,218,312	\$ -	\$ 4,172,507

Statistical Section



Select Board Conference Room



The Park

Statistical Section

This part of the annual comprehensive financial report presents detailed information as a context for understanding what the information in the financial statements, note disclosures, and required supplementary information says about the Town's overall financial health.

Financial Trends

- These schedules contain trend information to help the reader understand how the Town's financial performance and well-being have changed over time.

Revenue Capacity

- These schedules contain information to help the reader assess the Town's most significant local revenue source, the property tax.

Debt Capacity

- These schedules present information to help the reader assess the affordability of the Town's current levels of outstanding debt and the Town's ability to issue additional debt in the future.

Demographic and Economic Information

- These schedules offer demographic and economic indicators to help the reader understand the environment within which the Town's financial activities take place.

Operating Information

- These schedules contain service and infrastructure data to help the reader understand how the information in the Town's financial report relates to the services the Town provides and the activities it performs.

SOURCES: Unless otherwise noted, the information in these schedules is derived from the annual comprehensive financial reports for the relevant year.

Town of Andover, Massachusetts

Net Position By Component

Last Ten Years

	2015	2016	2017	2018	2019	2020	2021	2022	2023	2024
Governmental activities										
Net investment in capital assets.....	\$ 113,175,340	\$ 119,176,309	\$ 117,289,661	\$ 114,397,564	\$ 118,786,722	\$ 120,784,434	\$ 129,045,540	\$ 137,792,853	\$ 146,857,527	\$ 175,555,323
Restricted.....	10,051,326	8,492,277	8,921,380	9,181,609	10,983,413	11,300,312	12,566,744	23,673,141	17,845,211	18,679,173
Unrestricted.....	<u>(151,227,241)</u>	<u>(174,133,075)</u>	<u>(229,559,125)</u>	<u>(238,349,204)</u>	<u>(227,610,160)</u>	<u>(231,171,854)</u>	<u>(239,252,312)</u>	<u>(245,651,280)</u>	<u>(223,929,627)</u>	<u>(209,994,181)</u>
Total governmental activities net position.....	\$ (28,000,575)	\$ (46,464,489)	\$ (103,348,084)	\$ (114,770,031)	\$ (97,840,025)	\$ (99,087,108)	\$ (97,640,028)	\$ (84,185,286)	\$ (59,226,889)	\$ (15,759,685)
Business-type activities										
Net investment in capital assets.....	\$ 44,188,974	\$ 42,788,461	\$ 44,110,580	\$ 42,038,002	\$ 43,602,463	\$ 46,240,734	\$ 48,933,688	\$ 49,946,689	\$ 45,789,035	\$ 54,680,427
Unrestricted.....	<u>15,331,376</u>	<u>15,734,929</u>	<u>6,164,961</u>	<u>7,323,154</u>	<u>5,742,840</u>	<u>2,811,762</u>	<u>151,922</u>	<u>580,431</u>	<u>5,054,015</u>	<u>2,529,388</u>
Total business-type activities net position.....	\$ 59,520,350	\$ 58,523,390	\$ 50,275,541	\$ 49,361,156	\$ 49,345,303	\$ 49,052,496	\$ 49,085,610	\$ 50,527,120	\$ 50,843,050	\$ 57,209,815
Primary government										
Net investment in capital assets.....	\$ 157,364,314	\$ 161,964,770	\$ 161,400,241	\$ 156,435,566	\$ 162,389,185	\$ 167,025,168	\$ 177,979,228	\$ 187,739,542	\$ 192,646,562	\$ 230,235,750
Restricted.....	10,051,326	8,492,277	8,921,380	9,181,609	10,983,413	11,300,312	12,566,744	23,673,141	17,845,211	18,679,173
Unrestricted.....	<u>(135,895,865)</u>	<u>(158,398,146)</u>	<u>(223,394,164)</u>	<u>(231,026,050)</u>	<u>(221,867,320)</u>	<u>(228,360,092)</u>	<u>(239,100,390)</u>	<u>(245,070,849)</u>	<u>(218,875,612)</u>	<u>(207,464,793)</u>
Total primary government net position.....	\$ 31,519,775	\$ 12,058,901	\$ (53,072,543)	\$ (65,408,875)	\$ (48,494,722)	\$ (50,034,612)	\$ (48,554,418)	\$ (33,658,166)	\$ (8,383,839)	\$ 41,450,130
	(A)		(B)			(C)				

(A) 2015 and subsequent years reflect the implementation of GASB 68.

(B) 2017 and subsequent years reflect the implementation of GASB 75.

(C) 2020 and subsequent years reflect the implementation of GASB 84.

Town of Andover, Massachusetts

Changes in Net Position

Last Ten Years

	2015	2016	2017	2018	2019	2020	2021	2022	2023	2024
Expenses										
Governmental activities:										
General government.....	\$ 11,356,864	\$ 13,441,576	\$ 14,410,788	\$ 14,257,548	\$ 15,142,631	\$ 15,545,460	\$ 17,556,171	\$ 15,769,295	\$ 17,560,877	\$ 16,499,867
Public safety.....	25,090,468	28,947,658	29,471,772	31,300,955	30,810,933	30,283,892	31,288,960	29,855,790	30,668,116	29,670,463
Education.....	112,779,199	126,990,371	132,222,941	137,718,100	134,040,164	144,491,957	149,639,940	142,365,586	148,341,347	157,306,447
Public works.....	-	-	-	-	10,880,271 *	13,339,464	14,996,472	12,430,109	14,120,910	16,841,975
Public facilities.....	-	-	-	-	7,410,129 *	7,573,021	7,259,642	6,003,075	7,207,459	7,068,051
Municipal services.....	13,146,807	19,300,095	22,362,301	20,462,938	-	-	-	-	-	-
Community services.....	3,857,449	4,690,932	4,720,122	5,200,282	5,778,428	5,502,314	5,237,621	6,441,274	6,893,049	6,517,712
Library.....	3,948,793	4,704,562	4,662,189	4,629,860	4,392,675	4,396,524	4,353,203	3,690,892	4,303,918	3,810,594
Claims and judgments.....	-	-	-	-	13,500	-	-	-	-	-
Interest.....	2,675,387	2,239,673	2,044,006	1,893,346	2,540,131	2,660,557	2,690,666	3,331,963	9,845,225	6,388,741
Total government activities expenses.....	172,854,967	200,314,867	209,894,119	215,463,029	211,008,862	223,793,189	233,022,675	219,887,984	238,940,901	244,103,850
Business-type activities:										
Water.....	7,746,482	9,103,219	9,065,449	10,160,951	9,205,318	10,259,115	11,095,249	9,683,267	12,397,584	6,816,189
Sewer.....	4,538,357	4,531,114	4,533,507	5,010,158	4,583,488	4,626,081	4,182,213	4,343,589	4,465,535	3,839,904
Total business-type activities expenses.....	12,284,839	13,634,333	13,598,956	15,171,109	13,788,806	14,885,196	15,277,462	14,026,856	16,863,119	10,656,093
Total primary government expenses.....	\$ 185,139,806	\$ 213,949,200	\$ 223,493,075	\$ 230,634,138	\$ 224,797,668	\$ 238,678,385	\$ 248,300,137	\$ 233,914,840	\$ 255,804,020	\$ 254,759,943
Program Revenues										
Governmental activities:										
Public safety charges for services.....	\$ 5,855,804	\$ 6,359,841	\$ 6,528,322	\$ 6,515,366	\$ 6,412,569	\$ 5,799,890	\$ 5,734,603	\$ 6,624,693	\$ 7,769,674	\$ 6,639,084
Education charges for services.....	4,880,144	5,084,499	5,153,935	5,127,469	5,590,885	4,234,692	1,528,544	3,396,622	3,597,515	3,521,308
Other charges for services.....	3,152,353	3,233,071	3,401,970	4,121,952	4,276,929	3,629,582	3,940,281	4,851,424	5,581,059	5,679,313
Education operating grants and contributions.....	21,636,186	26,598,021	31,436,564	33,435,322	33,838,320	40,216,456	47,933,933	34,090,116	36,823,103	41,677,337
Other operating grants and contributions.....	1,648,198	1,357,650	1,866,468	2,160,016	1,711,092	2,857,966	4,350,222	3,773,418	5,305,383	4,509,156
Public works capital grant and contributions.....	977,093	1,626,204	3,016,120	1,452,390	342,764	1,487,737	1,373,774	1,377,429	2,028,030	4,185,831
Education capital grant and contributions.....	-	-	-	1,104,315	-	246,352	215,006	2,962,725	12,169,712	18,077,060
Other capital grant and contributions.....	712,064	227,501	37,233	33,144	30,231	415,296	391,847	130,000	-	1,142,092
Total government activities program revenues.....	38,861,842	44,486,787	51,440,612	53,949,974	52,202,790	58,887,971	65,468,210	57,206,427	73,274,476	85,431,181
Business-type activities:										
Water charges for services.....	7,723,468	8,248,851	8,614,491	9,242,742	8,706,157	9,617,768	10,532,644	10,456,362	11,423,429	11,453,087
Sewer charges for services.....	4,099,900	4,354,327	4,625,827	4,684,118	4,933,904	4,855,191	4,749,869	5,000,639	5,122,452	4,949,504
Other capital grant and contributions.....	20,000	-	-	247,000	-	-	-	-	-	-
Total business-type activities program revenues.....	11,843,368	12,603,178	13,240,318	14,173,860	13,640,061	14,472,959	15,282,513	15,457,001	16,545,881	16,402,591
Total primary government program revenues.....	\$ 50,705,210	\$ 57,089,965	\$ 64,680,930	\$ 68,123,834	\$ 65,842,851	\$ 73,360,930	\$ 80,750,723	\$ 72,663,428	\$ 89,820,357	\$ 101,833,772
Net (Expense)/Program Revenue										
Governmental activities.....	\$ (133,993,125)	\$ (155,828,080)	\$ (158,453,507)	\$ (161,513,055)	\$ (158,806,072)	\$ (164,905,218)	\$ (167,554,465)	\$ (162,681,557)	\$ (165,666,425)	\$ (158,672,669)
Business-type activities.....	(441,471)	(1,031,155)	(358,638)	(997,249)	(148,745)	(412,237)	5,051	1,430,145	(317,238)	5,746,498
Total primary government net (expense)/program revenue.....	\$ (134,434,596)	\$ (156,859,235)	\$ (158,812,145)	\$ (162,510,304)	\$ (158,954,817)	\$ (165,317,455)	\$ (167,549,414)	\$ (161,251,412)	\$ (165,983,663)	\$ (152,926,171)

Town of Andover, Massachusetts

Changes in Net Position (Continued)

Last Ten Years

	2015	2016	2017	2018	2019	2020	2021	2022	2023	2024
General Revenues and other Changes in Net Position										
Governmental activities:										
Real estate and personal property taxes, net of tax refunds payable.....	\$ 120,794,299	\$ 126,409,719	\$ 133,419,328	\$ 138,291,617	\$ 144,265,717	\$ 150,700,501	\$ 158,708,228	\$ 163,956,365	\$ 174,252,771	\$ 181,706,013
Tax liens.....	761,023	33,265	331,830	324,654	678,899	369,683	392,221	432,693	530	768,651
Motor vehicle excise taxes.....	5,124,285	5,582,946	5,880,582	5,932,927	6,115,370	5,949,352	6,071,620	5,989,888	6,151,309	6,027,052
Hotel/motel tax.....	1,722,509	1,747,841	2,004,253	1,995,058	2,360,307	1,807,513	699,991	1,532,265	2,104,434	2,448,355
Meals tax.....	545,489	570,252	583,007	621,317	622,132	601,416	470,494	700,947	769,707	873,079
Penalties and interest on taxes.....	461,456	400,186	417,131	337,580	572,136	557,100	471,873	589,044	406,906	504,764
Grants and contributions not restricted to specific programs.....	2,229,911	2,286,196	2,365,532	2,034,338	2,099,148	2,126,802	2,132,615	2,441,334	2,405,731	2,595,107
Unrestricted investment income.....	230,715	264,490	232,297	553,617	1,348,115	1,467,663	460,276	680,782	5,055,940	7,779,496
Miscellaneous.....	71,919	69,271	49,925	-	-	-	-	-	-	-
Gain on sale of capital assets.....	-	-	-	-	-	-	7,900	-	-	-
Extraordinary Items:										
Gas disaster settlement funds.....	-	-	-	-	19,381,109	41,478	-	-	-	-
Gas disaster expenses.....	-	-	-	-	(1,706,855)	(485,884)	(413,673)	(187,019)	-	(40,253)
Transfers.....	-	-	-	-	-	-	-	-	(522,506)	(522,391)
Total governmental activities.....	131,941,606	137,364,166	145,283,885	150,091,108	175,736,078	163,135,624	169,001,545	176,136,299	190,624,822	202,139,873
Business-type activities:										
Unrestricted investment income.....	31,733	34,195	48,981	82,864	132,892	119,430	28,063	11,365	110,662	97,876
Transfers.....	-	-	-	-	-	-	-	-	522,506	522,391
Total business-type activities.....	31,733	34,195	48,981	82,864	132,892	119,430	28,063	11,365	633,168	620,267
Total primary government general revenues and other changes in net position.....	\$ 131,973,339	\$ 137,398,361	\$ 145,332,866	\$ 150,173,972	\$ 175,868,970	\$ 163,255,054	\$ 169,029,608	\$ 176,147,664	\$ 191,257,990	\$ 202,760,140
Changes in Net Position										
Governmental activities.....	\$ (2,051,519)	\$ (18,463,914)	\$ (13,169,622)	\$ (11,421,947)	\$ 16,930,006	\$ (1,769,594)	\$ 1,447,080	\$ 13,454,742	\$ 24,958,397	\$ 43,467,204
Business-type activities.....	(409,738)	(996,960)	(309,657)	(914,385)	(15,853)	(292,807)	33,114	1,441,510	315,930	6,366,765
Total primary government changes in net position.....	\$ (2,461,257)	\$ (19,460,874)	\$ (13,479,279)	\$ (12,336,332)	\$ 16,914,153	\$ (2,062,401)	\$ 1,480,194	\$ 14,896,252	\$ 25,274,327	\$ 49,833,969

* In fiscal 2019, the Town separated its municipal services department forming a public works department and public facilities department.

(concluded)

Town of Andover, Massachusetts
Fund Balances, Governmental Funds

Last Ten Years

	<u>2015</u>	<u>2016</u>	<u>2017</u>	<u>2018</u>	<u>2019</u>	<u>2020</u>	<u>2021</u>	<u>2022</u>	<u>2023</u>	<u>2024</u>
General Fund										
Restricted.....	\$ 877,138	\$ 782,526	\$ 693,100	\$ 608,191	\$ 529,791	\$ 453,580	\$ 382,241	\$ 317,278	\$ 258,692	\$ 200,106
Committed.....	5,132,811	2,166,450	2,020,002	1,934,625	1,250,674	1,189,420	1,132,127	1,057,161	1,517,133	2,002,596
Assigned.....	1,176,478	1,470,172	1,361,449	1,340,429	1,194,620	1,490,233	2,459,544	2,519,205	3,049,336	2,324,777
Unassigned.....	<u>12,835,260</u>	<u>12,952,202</u>	<u>17,826,724</u>	<u>17,887,242</u>	<u>18,495,850</u>	<u>22,723,426</u>	<u>18,371,749</u>	<u>19,370,023</u>	<u>24,363,691</u>	<u>31,192,685</u>
Total general fund.....	\$ <u>20,021,687</u>	\$ <u>17,371,350</u>	\$ <u>21,901,275</u>	\$ <u>21,770,487</u>	\$ <u>21,470,935</u>	\$ <u>25,856,659</u>	\$ <u>22,345,661</u>	\$ <u>23,263,667</u>	\$ <u>29,188,852</u>	\$ <u>35,720,164</u>
All Other Governmental Funds										
Nonspendable.....	\$ 1,268,347	\$ 1,280,783	\$ 1,286,034	\$ 1,315,354	\$ 1,293,426	\$ 1,266,307	\$ 1,323,005	\$ 1,278,130	\$ 1,289,684	\$ 1,300,546
Restricted.....	18,046,721	20,068,946	16,376,243	22,607,870	43,363,411	40,240,453	43,105,518	41,637,673	67,498,780	52,462,365
Unassigned.....	<u>(114,313)</u>	<u>-</u>	<u>-</u>	<u>(266,464)</u>	<u>-</u>	<u>(690,948)</u>	<u>(1,542,150)</u>	<u>-</u>	<u>(1,901,228)</u>	<u>-</u>
Total all other governmental funds.....	\$ <u>19,200,755</u>	\$ <u>21,349,729</u>	\$ <u>17,662,277</u>	\$ <u>23,656,760</u>	\$ <u>44,656,837</u>	\$ <u>40,815,812</u>	\$ <u>42,886,373</u>	\$ <u>42,915,803</u>	\$ <u>66,887,236</u>	\$ <u>53,762,911</u>

A

A = Previously reported fund balance has been revised to reflect the implementation of GASB Statement #84 - *Fiduciary Activities*

Town of Andover, Massachusetts

Changes in Fund Balances, Governmental Funds

Last Ten Years

	2015	2016	2017	2018	2019	2020	2021	2022	2023	2024
Revenues:										
Real estate and personal property taxes, net of tax refunds.....	\$ 121,034,570	\$ 126,180,460	\$ 133,498,869	\$ 138,082,006	\$ 144,045,522	\$ 150,883,719	\$ 158,809,276	\$ 164,311,208	\$ 173,756,926	\$ 181,969,645
Motor vehicle and other excise taxes.....	5,165,789	5,700,798	5,861,936	5,836,628	6,176,998	5,962,010	6,135,199	6,008,150	6,048,328	6,250,083
Intergovernmental.....	30,126,642	32,495,810	37,605,820	38,349,896	40,531,158	45,762,558	53,355,909	42,113,290	56,481,750	66,662,229
Intergovernmental - COVID-19 Relief.....	-	-	-	-	-	406,209	3,662,451	1,761,135	1,868,366	5,350,418
Departmental and other.....	18,312,668	18,377,257	19,100,583	19,278,630	20,512,027	18,289,466	13,385,089	18,252,308	21,145,988	20,357,074
Interest income.....	211,262	254,575	199,876	532,246	1,291,584	1,394,549	443,948	664,134	4,589,656	6,889,680
Total Revenue.....	174,850,931	183,008,900	196,267,084	202,079,406	212,557,289	222,698,511	235,791,872	233,110,225	263,891,014	287,479,129
Expenditures:										
General government.....	7,344,861	7,914,464	8,563,816	8,906,509	8,782,567	9,537,017	11,396,533	11,675,782	11,681,214	13,975,197
Public safety.....	17,467,921	17,420,495	17,320,298	19,043,736	19,107,218	18,795,374	20,186,867	21,118,474	20,820,215	22,268,748
Education.....	80,699,104	83,170,976	87,289,023	90,118,954	92,626,935	95,459,831	98,577,672	102,103,774	107,012,464	114,238,450
Public works.....	-	-	-	-	9,867,616	*	10,311,374	12,282,266	10,867,397	13,555,819
Public facilities.....	-	-	-	-	3,379,317	*	3,191,994	3,096,676	3,387,957	3,854,147
Municipal services.....	13,161,484	11,071,883	13,768,109	13,503,004	-	-	-	-	-	-
Community services.....	3,042,960	3,400,352	3,296,991	3,701,839	4,071,541	4,023,030	3,532,339	4,431,368	5,006,097	5,303,423
Library.....	2,626,027	2,864,208	2,705,611	2,786,809	2,810,728	2,752,755	2,705,939	2,901,706	2,916,165	3,025,297
Pension benefits.....	14,130,520	20,014,421	24,870,902	26,656,120	27,887,605	33,863,458	39,305,169	25,787,929	21,842,075	23,871,381
Property and liability insurance.....	775,186	733,618	1,184,199	884,567	1,370,444	1,064,473	1,207,010	1,224,849	1,170,313	1,280,499
Employee benefits.....	17,370,998	17,420,680	19,024,326	20,357,485	21,873,978	22,642,514	23,728,120	24,611,011	24,490,346	25,384,972
Claims and judgments.....	-	-	-	-	13,500	-	-	-	-	-
State and county charges.....	756,777	649,170	598,992	680,010	831,295	769,672	820,010	913,507	927,058	786,292
Capital outlay.....	15,698,468	10,784,487	9,513,804	20,182,677	14,392,709	12,803,744	18,048,147	24,079,437	44,805,017	92,688,298
Debt service:										
Principal.....	7,753,500	8,096,050	7,097,104	6,637,898	6,901,604	7,014,124	7,042,757	6,820,503	13,115,414	15,478,612
Interest.....	2,999,136	2,895,359	2,529,536	2,361,998	2,969,794	3,373,838	3,251,475	3,056,148	7,720,377	9,179,562
Total Expenditures.....	183,826,942	186,436,163	197,762,711	215,821,606	216,886,851	225,603,198	245,180,980	242,979,842	278,573,206	347,171,862
Excess of revenues over (under) expenditures.....	(8,976,011)	(3,427,263)	(1,495,627)	(13,742,200)	(4,329,562)	(2,904,687)	(9,389,108)	(9,869,617)	(14,682,192)	(59,692,733)
Other Financing Sources (Uses)										
Issuance of bonds and notes.....	4,990,000	2,925,900	2,123,300	18,743,100	6,585,000	4,873,000	9,451,342	13,603,758	46,914,500	51,665,000
Issuance of refunding bonds.....	-	-	-	-	-	-	1,216,900	-	-	-
Premium from issuance of bonds.....	267,654	-	214,800	430,123	770,833	347,824	878,462	915,457	3,088,250	4,269,091
Premium from issuance of refunding bonds.....	-	-	-	-	-	-	218,100	-	-	-
Lease financing.....	-	-	-	432,672	-	-	-	-	-	-
Payments to refunded bond escrow agent.....	-	-	-	-	-	-	(1,435,000)	-	-	-
Proceeds from the sale of capital assets.....	-	-	-	-	-	-	7,900	-	-	-
Transfers in.....	4,335,344	10,187,387	6,593,061	6,331,529	9,247,389	6,087,738	10,765,434	6,734,558	8,647,785	7,166,371
Transfers out.....	(4,335,344)	(10,187,387)	(6,593,061)	(6,331,529)	(9,247,389)	(6,087,738)	(10,765,434)	(6,734,558)	(9,170,291)	(7,688,762)
Total other financing sources (uses).....	5,257,654	2,925,900	2,338,100	19,605,895	7,355,833	5,220,824	10,337,704	14,519,215	49,480,244	55,411,700
Special and Extraordinary Items:										
Special item - issuance of pension obligation bonds.....	-	-	-	-	-	-	-	157,387,531	-	-
Special item - pension obligation bond issuance costs.....	-	-	-	-	-	-	-	(780,467)	-	-
Special item - contribution to pension trust.....	-	-	-	-	-	-	-	(156,607,064)	-	-
Gas disaster settlement funds.....	-	-	-	-	19,381,109	41,478	-	-	-	-
Gas disaster expenditures.....	-	-	-	-	(1,706,855)	(2,335,427)	(2,389,033)	(3,702,162)	(4,901,434)	(2,311,980)
	-	-	-	-	17,674,254	(2,293,949)	(2,389,033)	(3,702,162)	(4,901,434)	(2,311,980)
Net change in fund balance.....	\$ (3,718,357)	\$ (501,363)	\$ 842,473	\$ 5,863,695	\$ 20,700,525	\$ 22,188	\$ (1,440,437)	\$ 947,436	\$ 29,896,618	\$ (6,593,013)
Debt service as a percentage of noncapital expenditures.....	6.36%	6.19%	5.05%	4.54%	4.82%	4.87%	4.58%	4.52%	8.93%	9.60%

Notes:

* In fiscal 2019, the Town separated its municipal services department forming a public works department and public facilities department.

Town of Andover, Massachusetts

Assessed Value and Actual Value of Taxable Property by Classification and Tax Rates

Last Ten Years

Year	Assessed and Actual Values and Tax Rates								
	Residential/ Open Space Value	Residential/ Open Space Tax Rate	Commercial Value	Industrial Value	Personal Property	Total Commercial Value	Commercial Tax Rate	Total Direct Rate	Total Town Value
2015	(1) \$ 5,801,226,330	\$ 14.97	\$ 580,548,306	\$ 601,623,300	\$ 246,548,798	\$ 1,428,720,404	\$ 24.77	\$ 16.91	\$ 7,229,946,734
2016	\$ 6,117,465,085	\$ 14.82	\$ 573,623,228	\$ 603,476,100	\$ 247,911,769	\$ 1,425,011,097	\$ 25.99	\$ 16.93	\$ 7,542,476,182
2017	\$ 6,191,555,580	\$ 15.18	\$ 577,433,480	\$ 601,695,200	\$ 294,625,929	\$ 1,473,754,609	\$ 26.46	\$ 17.35	\$ 7,665,310,189
2018	\$ 6,347,884,255	\$ 15.64	\$ 588,216,151	\$ 608,062,200	\$ 255,067,239	\$ 1,451,345,590	\$ 27.61	\$ 17.87	\$ 7,799,229,845
2019	\$ 6,825,956,695	\$ 15.27	\$ 605,393,222	\$ 639,205,100	\$ 250,782,409	\$ 1,495,380,731	\$ 27.51	\$ 17.47	\$ 8,321,337,426
2020	(1) \$ 7,175,327,051	\$ 15.01	\$ 629,857,515	\$ 674,985,400	\$ 318,839,379	\$ 1,623,682,294	\$ 27.14	\$ 17.25	\$ 8,799,009,345
2021	\$ 7,340,698,246	\$ 15.29	\$ 632,912,993	\$ 681,028,200	\$ 373,031,118	\$ 1,686,972,311	\$ 28.09	\$ 17.68	\$ 9,027,670,557
2022	\$ 7,986,757,090	\$ 14.60	\$ 625,781,847	\$ 726,997,300	\$ 319,029,130	\$ 1,671,808,277	\$ 29.29	\$ 17.14	\$ 9,658,565,367
2023	\$ 9,077,872,633	\$ 13.66	\$ 680,896,666	\$ 827,792,800	\$ 354,008,940	\$ 1,862,698,406	\$ 27.32	\$ 15.99	\$ 10,940,571,039
2024	\$ 10,062,323,535	\$ 12.88	\$ 766,160,279	\$ 967,146,800	\$ 355,152,574	\$ 2,088,459,653	\$ 25.48	\$ 15.05	\$ 12,150,783,188

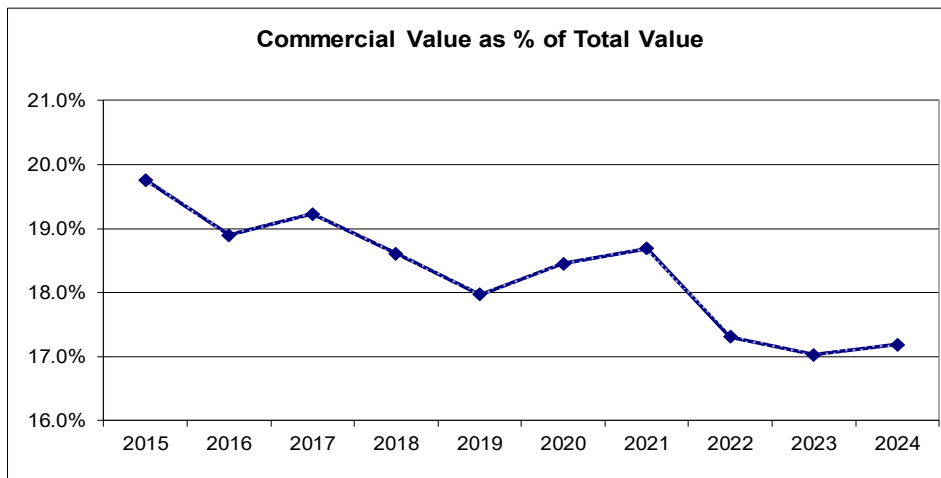
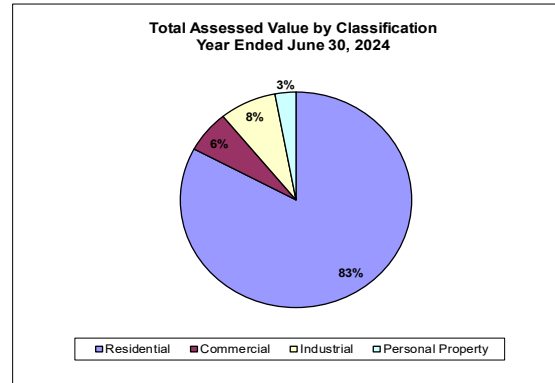
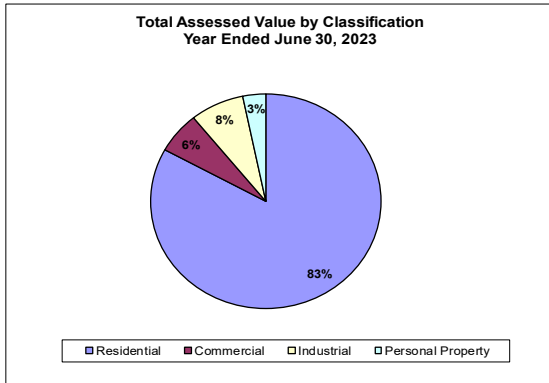

(1) Revaluation year.
 Source: Assessor's Department, Town of Andover
 All property in the Commonwealth of Massachusetts is assessed at 100% of fair cash value.

Note: Chapter 59, Section 21C of the Massachusetts General Laws, known as "Proposition 2 1/2", imposes 2 separate limits on the annual tax levy of the Town. The primary limitation is that the tax levy cannot exceed 2 1/2 percent of the full and fair cash value. The secondary limitation is that the tax levy cannot exceed the maximum levy limit for the preceding fiscal year as determined by the State Commissioner of Revenue by more than 2 1/2 percent, subject to an exception for property added to the tax rolls and for certain substantial valuation increases other than as part of a general revaluation. The secondary limit may be exceeded in any year by a majority vote of the voters, however it cannot exceed the primary limitation.

Town of Andover, Massachusetts

Principal Taxpayers

Current Year and Nine Years Ago

Name	Property Type	2024			2015		
		Assessed Valuation	Rank	Percentage of Total Taxable Assessed Value	Assessed Valuation	Rank	Percentage of Total Taxable Assessed Value
Genetics Institute, Inc (Pfizer)	Industrial	\$ 158,615,300	1	1.31%	\$ 82,980,500	1	1.15%
ARE-MA Region 97 Holding LLC	Industrial	\$ 103,625,300	2	0.85%	\$ -	-	-
Raytheon Company	Commercial/Industrial	\$ 100,701,000	3	0.83%	\$ 61,601,150	3	0.85%
Mass Electric Co	Personal Property	\$ 91,898,761	4	0.76%	\$ 32,594,240	10	0.45%
Eversource Gas Company	Personal Property	\$ 91,786,227	5	0.76%	\$ -	-	-
New Brickstone Office LLC (Transwestern Brickstone)	Commercial	\$ 80,647,800	6	0.66%	\$ 74,492,800	2	1.03%
ARE-MA Region 93 LLD	Industrial	\$ 69,917,000	7	0.58%	\$ -	-	-
IQHQ-4 Corporate LLC	Commercial	\$ 55,635,300	8	0.46%	\$ -	-	-
Gillette Company	Industrial	\$ 51,708,100	9	0.43%	\$ 37,012,200	8	0.51%
Schneider Electric Buildings LLC	Industrial	\$ 46,520,500	10	0.38%	\$ -	-	-
Phillips Electro No Amer Corp	Industrial	\$ -	-	-	\$ 51,654,100	4	0.71%
Time Warner Cable	Personal Property	\$ -	-	-	\$ 45,337,430	5	0.63%
RREEF America REIT III Corp ZI	Commercial/Industrial	\$ -	-	-	\$ 41,450,000	6	0.57%
One Hundred Minuteman LLC	Industrial	\$ -	-	-	\$ 40,574,700	7	0.56%
Lincoln Andover LLC	Commercial	\$ -	-	0.00%	\$ 32,875,300	9	0.45%
	Totals	\$851,055,288		7.00%	\$500,572,420		6.92%

Source: Assessor's Department, Town of Andover

Town of Andover, Massachusetts

Property Tax Levies and Collections

Last Ten Years

Year		Total Tax Levy	Less Abatements & Exemptions	Net Tax Levy	First Year Current Tax Collections	Percent of Net Levy Collected	Delinquent Tax Collections	Total Tax Collections	Percent of Total Tax Collections to Net Tax Levy
2015	(1)	\$ 122,233,763	\$ 1,159,706	\$ 121,074,057	\$ 120,524,220	99.55%	\$ 490,426	\$ 121,014,646	99.95%
2016		\$ 127,696,871	\$ 870,287	\$ 126,826,584	\$ 125,835,396	99.22%	\$ 842,011	\$ 126,677,407	99.88%
2017		\$ 132,983,361	\$ 907,823	\$ 132,075,538	\$ 131,568,459	99.62%	\$ 469,933	\$ 132,038,392	99.97%
2018		\$ 139,352,561	\$ 591,466	\$ 138,761,095	\$ 137,603,164	99.17%	\$ 870,634	\$ 138,473,798	99.79%
2019		\$ 145,370,283	\$ 830,408	\$ 144,539,875	\$ 143,650,782	99.38%	\$ 629,329	\$ 144,280,111	99.82%
2020	(1)	\$ 151,611,876	\$ 1,120,286	\$ 150,491,590	\$ 149,459,025	99.31%	\$ 1,187,474	\$ 150,646,499	100.10%
2021		\$ 159,488,649	\$ 706,455	\$ 158,782,194	\$ 157,471,531	99.17%	\$ 889,915	\$ 158,361,446	99.74%
2022		\$ 165,459,877	\$ 722,564	\$ 164,737,313	\$ 163,759,017	99.41%	\$ 885,336	\$ 164,644,353	99.94%
2023		\$ 174,778,254	\$ 608,532	\$ 174,169,722	\$ 173,179,336	99.43%	\$ 831,616	\$ 174,010,952	99.91%
2024		\$ 182,687,607	\$ 634,224	\$ 182,053,383	\$ 181,062,622	99.46%	\$ -	\$ 181,062,622	99.46%

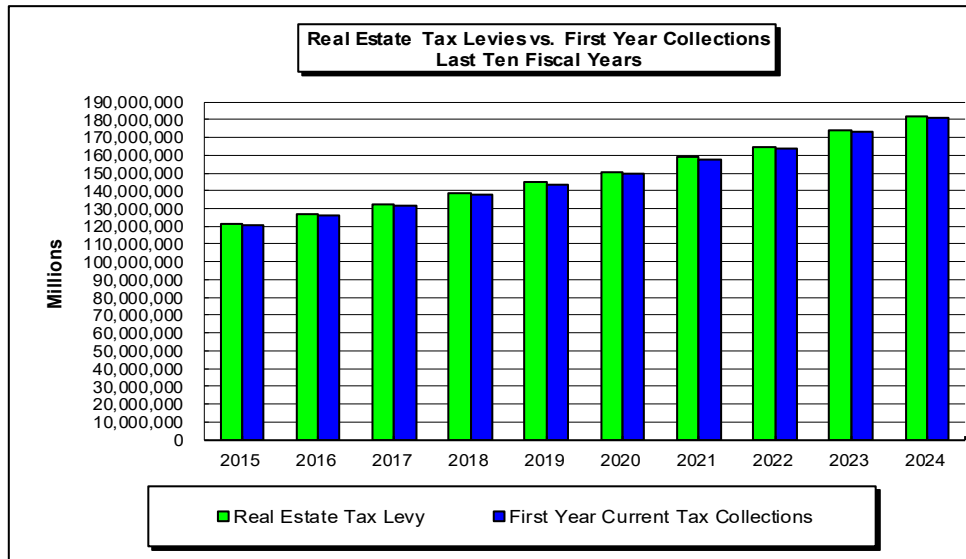

(1) Revaluation year.

Source: Assessor's Department, Town of Andover

Town of Andover, Massachusetts

Computation of Levy Capacity and Unused Levy Capacity

Last Ten Years

	<u>2015</u>	<u>2016</u>	<u>2017</u>	<u>2018</u>	<u>2019</u>	<u>2020</u>	<u>2021</u>	<u>2022</u>	<u>2023</u>	<u>2024</u>
Levy Limit.....	\$ 124,235,546	\$ 129,300,643	\$ 134,306,796	\$ 140,458,434	\$ 146,503,846	\$ 154,314,610	\$ 160,573,420	\$ 165,894,596	\$ 169,123,817	\$ 175,279,716
Previous Levy.....	114,580,485	119,797,141	124,996,152	130,709,371	136,417,582	142,600,950	150,531,621	157,043,311	162,894,022	169,123,817
Legal Increase.....	2,864,512	2,994,929	3,124,904	3,267,734	3,410,440	3,565,024	3,763,291	3,926,083	4,072,351	4,228,095
New Growth.....	2,352,143	2,204,083	2,588,316	2,440,477	2,772,928	4,365,647	2,748,398	1,924,628	2,157,444	1,927,804
Debt Exclusion.....	4,438,406	4,304,490	3,597,424	4,040,852	3,902,896	3,782,989	3,530,110	3,000,574	6,494,267	8,987,064
Maximum Taxing Capacity.....	<u>\$ 124,235,546</u>	<u>\$ 129,300,643</u>	<u>\$ 134,306,796</u>	<u>\$ 140,458,434</u>	<u>\$ 146,503,846</u>	<u>\$ 154,314,610</u>	<u>\$ 160,573,420</u>	<u>\$ 165,894,596</u>	<u>\$ 175,618,084</u>	<u>\$ 184,266,780</u>
Actual Levy.....	\$ 122,233,763	\$ 127,696,873	\$ 132,983,359	\$ 139,352,559	\$ 145,370,281	\$ 151,611,876	\$ 159,488,649	\$ 165,459,877	\$ 174,778,254	\$ 182,687,607
Unused Levy Capacity.....	\$ 2,001,783	\$ 1,603,770	\$ 1,323,437	\$ 1,105,875	\$ 1,133,565	\$ 2,702,734	\$ 1,084,771	\$ 434,719	\$ 839,830	\$ 1,579,173

Source: Assessor's Department, Town of Andover

Town of Andover, Massachusetts

Ratios of Outstanding Debt and General Bonded Debt

Last Ten Years

Year	U. S. Census Population	Personal Income	Assessed Value	Governmental Activities				
				General Obligation Bonds	Leases	Per Capita	Percentage of Personal Income	Percentage of Assessed Value
2015	31,617	\$ 2,281,071,699	\$ 7,229,946,734	\$ 84,243,576	\$ -	\$ 2,665	3.69%	1.17%
2016	32,101	\$ 2,362,344,691	\$ 7,542,476,182	\$ 78,346,580	\$ -	\$ 2,441	3.32%	1.04%
2017	32,677	\$ 2,452,833,651	\$ 7,665,310,189	\$ 72,997,287	\$ -	\$ 2,234	2.98%	0.95%
2018	32,323	\$ 2,474,778,172	\$ 7,799,229,845	\$ 84,960,292	\$ 222,815	\$ 2,635	3.44%	1.09%
2019	32,336	\$ 2,525,279,920	\$ 8,321,337,426	\$ 84,889,229	\$ 136,014	\$ 2,629	3.37%	1.02%
2020	32,498	\$ 2,588,693,186	\$ 8,799,009,345	\$ 82,415,085	\$ 46,131	\$ 2,537	3.19%	0.94%
2021	32,071	\$ 2,605,773,240	\$ 9,027,670,557	\$ 85,145,409	\$ -	\$ 2,655	3.27%	0.94%
2022	32,881	\$ 2,725,017,570	\$ 9,658,565,367	\$ 249,452,572	\$ -	\$ 7,587	9.15%	2.58%
2023	33,255	\$ 2,811,133,131	\$ 10,940,571,039	\$ 285,784,869	\$ -	\$ 8,594	10.17%	2.61%
2024	35,612	\$ 2,887,278,512	\$ 12,150,783,188	\$ 325,465,071	\$ -	\$ 9,139	11.27%	2.68%

Year	Business-type Activities (1)		Total Primary Government			
	General Obligation Bonds	Leases	Total Debt Outstanding	Per Capita	Percentage of Personal Income	Percentage of Assessed Value
2015	\$ 34,525,548	\$ -	\$ 118,769,124	\$ 3,756	5.21%	1.64%
2016	\$ 31,193,805	\$ -	\$ 109,540,385	\$ 3,412	4.64%	1.45%
2017	\$ 29,366,241	\$ -	\$ 102,363,528	\$ 3,133	4.17%	1.34%
2018	\$ 30,476,994	\$ -	\$ 115,660,101	\$ 3,578	4.67%	1.48%
2019	\$ 27,899,916	\$ -	\$ 112,925,159	\$ 3,492	4.47%	1.36%
2020	\$ 30,773,541	\$ -	\$ 113,234,757	\$ 3,484	4.37%	1.29%
2021	\$ 33,699,225	\$ -	\$ 118,844,634	\$ 3,706	4.56%	1.32%
2022	\$ 48,251,689	\$ -	\$ 297,704,261	\$ 9,054	10.92%	3.08%
2023	\$ 42,907,772	\$ -	\$ 328,692,641	\$ 9,884	11.69%	3.00%
2024	\$ 51,457,986	\$ -	\$ 376,923,057	\$ 10,584	13.05%	3.10%

(1) Water and Sewer Funds

Source: Audited Financial Statements, U. S. Census, Division of Local Services

Town of Andover, Massachusetts

Direct and Overlapping Governmental Activities Debt

As of June 30, 2024

<u>Town of Andover, Massachusetts</u>	<u>Debt Outstanding</u>	<u>Estimated Percentage Applicable</u>	<u>Estimated Share of Overlapping Debt</u>
Debt repaid with property taxes:			
Greater Lawrence Regional Vocational Technical School District.....	\$ 1,320,000	1.7%	\$ 22,808
Town direct debt.....			<u>325,465,071</u>
Total direct and overlapping debt.....			<u>\$ 325,487,879</u>

Methodologies used to calculate overlapping debt:

Greater Lawrence Regional Vocational Technical School District:

The Town's overlap is based on pupil enrollment.

Source: Official Statement for Sale of Bonds

Town of Andover, Massachusetts
Computation of Legal Debt Margin

Last Ten Years

	2015	2016	2017	2018	2019	2020	2021	2022	2023	2024
Equalized Valuation.....	\$ 7,120,772,800	\$ 7,120,772,800	\$ 7,972,993,500	\$ 7,972,993,500	\$ 8,453,211,200	\$ 8,453,211,200	\$ 9,328,654,100	\$ 9,328,654,100	\$ 10,204,123,200	\$ 10,204,123,200
Debt Limit -5% of Equalized Valuation.....	\$ 356,038,640	\$ 356,038,640	\$ 398,649,675	\$ 398,649,675	\$ 422,660,560	\$ 422,660,560	\$ 466,432,705	\$ 466,432,705	\$ 510,206,160	\$ 510,206,160
Less:										
Outstanding debt applicable to limit.....	64,939,228	58,166,832	55,577,799	62,265,500	68,407,800	66,000,800	64,801,400	72,282,600	65,845,100	69,974,600
Authorized and unissued debt.....	34,648,553	25,480,303	44,285,856	55,550,553	42,484,000	30,665,000	185,784,867	200,081,319	169,395,871	91,673,111
Legal debt margin.....	\$ 256,450,859	\$ 272,391,505	\$ 298,786,020	\$ 280,833,622	\$ 311,768,760	\$ 325,994,760	\$ 215,846,438	\$ 194,068,786	\$ 274,965,189	\$ 348,558,449
Total debt applicable to the limit as a percentage of debt limit.....	27.97%	23.49%	25.05%	29.55%	26.24%	22.87%	53.72%	58.39%	46.11%	31.68%

Source: Official Statement for Sale of Bonds

Town of Andover, Massachusetts

Demographic and Economic Statistics

Last Ten Years

Year	Population Estimates	Personal Income	Per Capita Personal Income	Median Age	Unemployment Rate
2015	31,617	\$ 2,281,071,699	\$ 72,147	39.5	4.0%
2016	32,101	\$ 2,362,344,691	\$ 73,591	39.5	3.6%
2017	32,677	\$ 2,452,833,651	\$ 75,063	39.5	3.7%
2018	32,323	\$ 2,474,778,172	\$ 76,564	39.5	2.8%
2019	32,336	\$ 2,525,279,920	\$ 78,095	42.3	2.7%
2020	32,498	\$ 2,588,693,186	\$ 79,657	42.0	10.8%
2021	32,071	\$ 2,605,773,240	\$ 81,250	42.8	4.5%
2022	32,881	\$ 2,725,017,570	\$ 82,875	45.0	2.8%
2023	33,255	\$ 2,811,133,131	\$ 84,533	43.4	2.5%
2024	35,612	\$ 2,887,278,512	\$ 81,076	43.7	3.6%

Source: U. S. Census, Division of Local Services, Executive Office of Labor and Workforce Development Median age is based on most recent census data.

Town of Andover, Massachusetts
Principal Employers (Excluding Town)
Current Year and Nine Years Ago

Employer	Nature of Business	2024			2015		
		Employees	Rank	Percentage of Total Town Employment	Employees	Rank	Percentage of Total Town Employment
Raytheon Company	Missile Systems	10,000	1	29%	4,750	1	14%
Pfizer Inc	Biotech. Research & Manufacturing	1,000-4,999	2	9%	1,200	4	4%
Smith & Nephew	Medical Equipment	1,000-4,999	3	9%	-	-	-
Mercury Systems Inc.	Technology	500-999	4	2%	-	-	-
Philips Academy	Private School	500-999	5	2%	555	8	2%
Bill Deluca Chev. Auto Body Shop	Automotive	250-499	6	1%	-	-	-
Burns & Levinson LLP	Law Firm	250-499	7	1%	-	-	-
Enel Green Power North America	Renewal Energy	250-499	8	1%	-	-	-
Gillette Co.	Manufacturing	250-499	9	1%	-	-	-
Greater Lawrence Technical	School	250-499	10	1%	-	-	-
Internal Revenue Services	Regional Service Center	-	-	-	3,500	2	10%
Phillips Electro No Amer Corp	Medical Electronics	-	-	-	2,300	3	7%
Putnam Investments	Mutual Funds	-	-	-	900	5	3%
Vicor	Computer Equipment	-	-	-	850	6	2%
Verizon	Communications	-	-	-	600	7	2%
Enterasys	Data Processing Services	-	-	-	500	9	1%
Hewlett Packard (Compaq)	Computer Equipment	-	-	-	500	10	1%

Source: MVPC, Massachusetts Department of Workforce Development

Town of Andover, Massachusetts

Full-Time Equivalent Town Employees

Last Ten Years

	<u>2015</u>	<u>2016</u>	<u>2017</u>	<u>2018</u>	<u>2019</u>	<u>2020</u>	<u>2021</u>	<u>2022</u>	<u>2023</u>	<u>2024</u>
<u>Full-Time Equivalents</u>										
Town.....	356	356	358	359	359	363	363	364	361	370
School.....	<u>862</u>	<u>874</u>	<u>884</u>	<u>900</u>	<u>908</u>	<u>934</u>	<u>944</u>	<u>962</u>	<u>962</u>	<u>961</u>
Total	<u>1,218</u>	<u>1,230</u>	<u>1,242</u>	<u>1,259</u>	<u>1,267</u>	<u>1,297</u>	<u>1,307</u>	<u>1,326</u>	<u>1,323</u>	<u>1,331</u>

Source: Finance Committee Report

Town of Andover, Massachusetts

Operating Indicators by Function/Program

Last Ten Calendar Years

<u>Function/Program</u>	<u>2015</u>	<u>2016</u>	<u>2017</u>	<u>2018</u>	<u>2019</u>	<u>2020</u>	<u>2021</u>	<u>2022</u>	<u>2023</u>	<u>2024</u>
General Government										
Population.....	31,617	32,101	32,677	32,323	32,336	32,498	32,071	32,881	33,255	33,006
Registered Voters, Annual Town Election.....	22,442	23,302	24,326	23,855	23,952	24,990	25,537	25,041	26,333	26,490
Town Clerk										
Births.....	186	243	245	241	265	259	314	292	286	248
Marriages.....	90	137	123	136	126	132	125	119	129	82
Deaths.....	226	293	280	263	258	253	313	321	311	289
Dogs licensed.....	2,370	2,338	2,365	2,222	2,196	2,152	2,071	2,316	2,264	1,931
Business Certificates.....	95	111	112	158	163	175	79	89	111	120
New Voter Registrations.....	1,322	2,319	2,520	1,598	2,095	2,038	2,114	1,502	1,854	1,688
Public Safety										
Police										
Documented calls for police services.....	28,179	28,017	29,964	31,430	28,415	21,438	19,781	20,328	22,594	24,215
Arrests.....	398	406	348	390	282	183	134	118	108	106
Domestic Abuse.....	43	48	62	65	47	43	53	58	51	47
Vandalism.....	108	123	96	124	70	138	74	85	105	75
Larceny.....	267	283	285	276	262	259	242	246	191	203
Assaults.....	38	30	83	42	30	34	33	37	38	46
Breaking & Entering.....	35	51	24	31	33	28	22	29	37	27
Motor Vehicle accidents.....	887	835	906	973	985	729	509	663	621	707
Parking tickets issued.....	4,200	3,825	3,424	3,799	2,995	2,059	2,820	1,876	1,774	1,908
Total number of animal complaints.....	688	806	829	731	655	752	617	710	784	951

Town of Andover, Massachusetts

Operating Indicators by Function/Program (Continued)

Last Ten Calendar Years

<u>Function/Program</u>	2015	2016	2017	2018	2019	2020	2021	2022	2023	2024
Fire										
Incidents										
Fires.....	653	738	812	857	952	828	846	912	1,173	1,283
EMS Calls.....	3,160	3,131	3,214	3,522	3,526	3,598	3,535	3,949	4,588	4,562
Motor Vehicle Accidents.....	330	338	285	571	549	497	371	444	459	449
Hazardous Conditions.....	295	249	243	318	785	703	558	440	336	277
False Alarms & False Calls.....	728	740	796	913	1,084	949	953	907	836	936
Good Intent Calls.....	87	104	80	123	215	173	144	111	124	86
Mutual Aid (Fire Calls).....	37	49	54	39	39	61	50	53	60	40
Ambulance Mutual Aid Calls.....	142	112	124	119	105	137	130	174	258	212
Fire Prevention Activities.....	1,008	916	914	1,982	2,105	2,410	2,537	2,027	1,952	2,038
Service Calls.....	619	619	651	599	596	667	603	501	302	286
Training.....	202	181	229	177	190	148	101	145	161	361
Co-Activation.....	155	119	124	149	184	144	111	152	128	155
Permits/certificates issued										
Smoke Detectors.....	600	651	897	744	664	704	905	628	520	565
Report Copies.....	74	64	82	89	109	102	112	117	157	131
Blasting Permits.....	2	3	3	2	3	-	3	-	-	1
Cutting/Welding Permits.....	48	41	44	56	84	91	91	83	87	85
Dumpster Permits.....	317	362	330	218	180	160	139	178	105	100
Fireworks Display Permits.....	4	4	4	6	6	1	1	3	6	4
Gunpowder Storage Permits.....	1	-	1	2	1	1	1	3	1	2
Liquid Gas Storage Permits.....	73	90	79	77	205	87	108	79	67	77
Flammable Liquid Storage Permits.....	61	55	67	72	54	28	101	58	79	68
Miscellaneous Permits.....	73	3	5	7	2	19	15	3	-	79
Open Air Burning Permits.....	222	267	246	364	240	249	229	163	152	192
Oil Burner Install Permits.....	98	110	79	92	116	109	94	118	112	88
Commercial Fire Alarm Systems.....	27	40	42	8	4	44	26	N/A	50	52
Special Suppression System Permits.....	2	6	5	3	11	9	5	4	6	13
Sprinkler Install Permits.....	41	64	55	26	19	47	31	N/A	55	49
Underground Tank Re-certification.....	6	N/A	N/A	N/A	N/A	N/A	N/A	N/A	N/A	N/A
Underground Tank Removals.....	68	82	4	3	5	63	71	91	77	75
Building Department										
Permits issued.....	1,771	1,994	1,940	2,020	2,175	2,228	2,199	2,008	1,766	2,329

Town of Andover, Massachusetts

Operating Indicators by Function/Program (Continued)

Last Ten Calendar Years

<u>Function/Program</u>	<u>2015</u>	<u>2016</u>	<u>2017</u>	<u>2018</u>	<u>2019</u>	<u>2020</u>	<u>2021</u>	<u>2022</u>	<u>2023</u>	<u>2024</u>
Education										
Public school enrollment.....	6,076	6,075	5,991	5,924	5,957	5,817	5,800	5,608	5,497	5,448
Public Works										
Cemetery										
Lots sold.....	55	74	48	34	29	28	41	29	34	48
Interments/cremations.....	70	80	71	81	69	57	82	89	81	85
Human Services										
Board of Health										
Plan reviews.....	262	207	251	210	148	168	149	169	166	142
Inspections										
Restaurant	327	288	391	469	616	404	126	151	314	247
Environmental/Sanitary Code.....	448	311	532	622	512	558	367	439	448	562
Complaints investigated.....	99	108	133	127	148	107	217	89	69	115
Administrative Hearings.....	7	6	4	4	1	-	-	-	-	2
Council on Aging										
Home delivered meals served.....	22,992	23,108	23,044	26,194	23,810	26,100	27,419	25,656	23,143	25,299
Medical-van trips.....	1,366	1,865	1,461	1,295	1,159	1,014	565	1,073	1,091	1,009
Libraries										
Program attendance.....	25,473	32,214	33,483	33,593	34,930	15,228	7,136	7,731	18,124	19,712
Books & Periodicals.....	372,179	363,419	345,054	330,907	311,392	227,132	261,736	335,865	350,083	342,599
PC & Internet Use.....	49,220	47,060	50,054	62,400	47,320	37,740	4,056	10,920	14,508	17,420
Reference Questions.....	73,749	65,338	69,381	69,237	69,111	45,060	47,223	58,190	58,379	53,351
Non-Print Circulation.....	179,372	164,300	152,232	141,127	141,439	117,684	111,572	63,266	118,663	129,249
Sewer										
Service connections.....	5,900	6,534	6,518	6,559	6,565	6,603	6,672	6,683	6,693	6,709
Water										
Daily consumption (in million gallons).....	7.100	7.424	6.993	6.995	7.080	7.419	7.909	7.035	7.420	6.490

Source: Various Town Departments

(concluded)

Town of Andover, Massachusetts

Capital Asset Statistics by Function/Program

Last Ten Years

<u>Function/Program</u>	<u>2015</u>	<u>2016</u>	<u>2017</u>	<u>2018</u>	<u>2019</u>	<u>2020</u>	<u>2021</u>	<u>2022</u>	<u>2023</u>	<u>2024</u>
General Government										
Number of Buildings.....	20	20	19	19	20	20	18	18	19	19
Police										
Number of Stations.....	1	1	1	1	1	1	1	1	1	1
Fire										
Number of Stations.....	3	3	3	3	3	3	3	3	3	3
Education										
Number of elementary schools...	6	6	6	6	6	6	6	6	6	6
Number of middle schools.....	3	3	3	3	3	3	3	3	3	3
Number of high schools.....	1	1	1	1	1	1	1	1	1	1
Public Works										
Water mains (miles).....	222	223	258	258	258	259	223	220	220	220
Fire hydrants.....	2,369	2,374	2,382	2,382	2,382	2,401	2,401	2,401	1,894	1,902
Sanitary sewers (miles).....	137	137	137	150	137	137	137	137	137	137
Storm sewers (miles).....	120	120	120	120	120	121	121	121	122	122
Culture and Recreation										
Playgrounds.....	20	20	20	21	21	21	21	21	21	21
Parks.....	6	6	9	9	9	9	9	9	9	9
Playgrounds - Acreage.....	4.0	4.0	4.1	4.4	4.4	4.4	4.4	4.4	4.4	4.4
Parks - Acreage.....	30	30	41	41	41	41	41	41	41	41
Public beaches.....	1	1	1	1	1	1	1	1	1	1
Ball fields.....	39	40	40	40	40	40	40	40	40	40
Tennis courts.....	11	11	11	11	11	11	11	11	17	17
Pickleball courts.....	-	-	-	-	-	-	-	-	-	5

Source: Various Town Departments