

18223

FOR REGISTRY USE ONLY

I HEREBY CERTIFY THAT THIS PLAN CONFORMS TO THE RULES AND REGULATIONS OF THE REGISTERS OF DEEDS OF MASSACHUSETTS.

*Peter D. Goodwin*  
REG. PROF. LAND SURVEYOR

REGISTRY OF DEEDS  
Northern District of Essex SS  
Received and Recorded  
9-14-2021  
2 o'clock 06 P  
PLAN NO. 18223  
Attest:  
*M. Paul Danneville*  
Register of Deeds

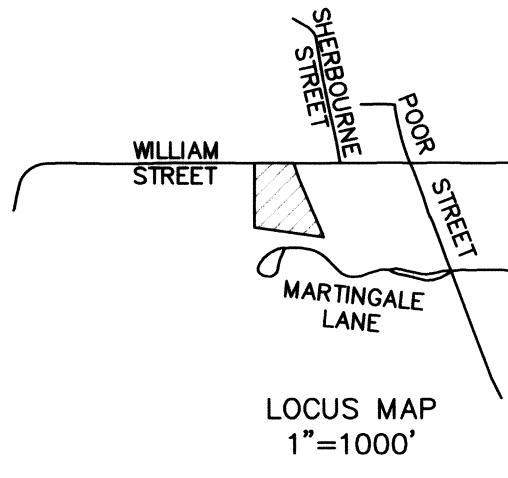

# WILLIAM STREET

(PUBLIC - 60' WIDE)

## ANDOVER PLANNING BOARD

APPROVAL OF THIS PLAN UNDER THE SUBDIVISION CONTROL LAW IS NOT REQUIRED.

*Jane Ryley* 5-28-2021  
DATE

THE ABOVE ENDORSEMENT IS NOT A DETERMINATION AS TO CONFORMANCE WITH ZONING REGULATIONS.

18223

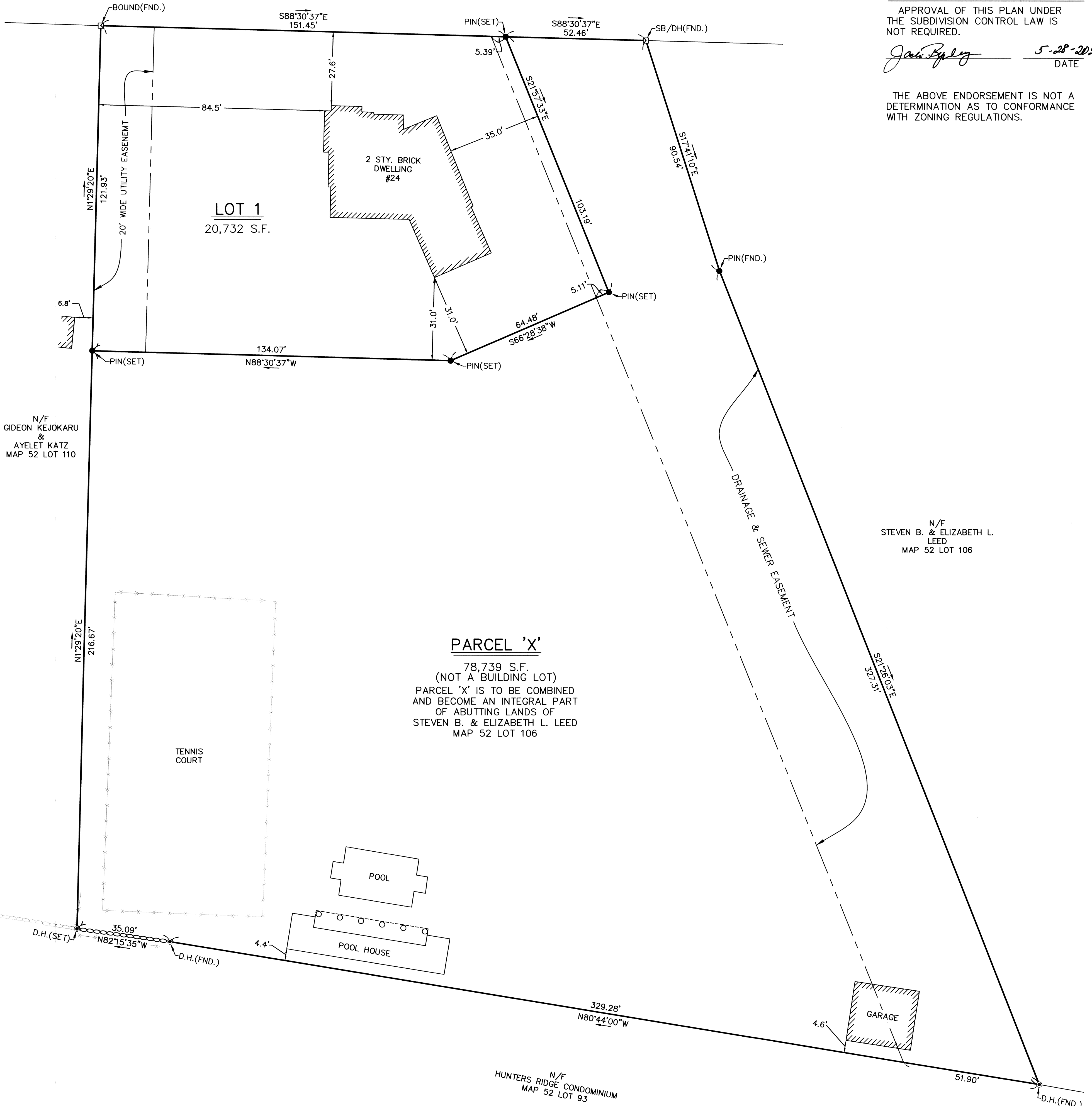

N/F  
GIDEON KEJOKARU  
&  
AYELET KATZ  
MAP 52 LOT 110

N/F  
STEVEN B. & ELIZABETH L. LEED  
MAP 52 LOT 106

**PARCEL 'X'**  
78,739 S.F.  
(NOT A BUILDING LOT)  
PARCEL 'X' IS TO BE COMBINED AND BECOME AN INTEGRAL PART OF ABUTTING LANDS OF STEVEN B. & ELIZABETH L. LEED MAP 52 LOT 106

- REFERENCE PLANS:  
PLANS ON FILE AT THE ESSEX COUNTY REGISTRY OF DEEDS, NORTHERN DISTRICT.
- 1.) PLAN 12135
  - 2.) PLAN 10454
  - 3.) PLAN 766
- DEED REFERENCE:  
BOOK 16195 PAGE 272
- ASSESSORS REFERENCE:  
LOT 52 LOT 109

**PLAN OF LAND**  
**24 WILLIAM STREET**  
**ANDOVER, MASS.**

PREPARED FOR: STEVEN B. & ELIZABETH L. LEED  
DATE: MAY 24, 2021  
SCALE: 1"=20'

*Peter D. Goodwin*  
andover consultants inc.  
1 East River Place  
Methuen, Mass. 01844  
Telephone: 978-687-3828

Peter D. Goodwin  
Reg. Prof. Land Surveyor