

Registry of Deeds  
 Record District Two South  
 Planned and recorded  
 August 2, 1963, 1:56 PM  
 correct

Registry of Deeds

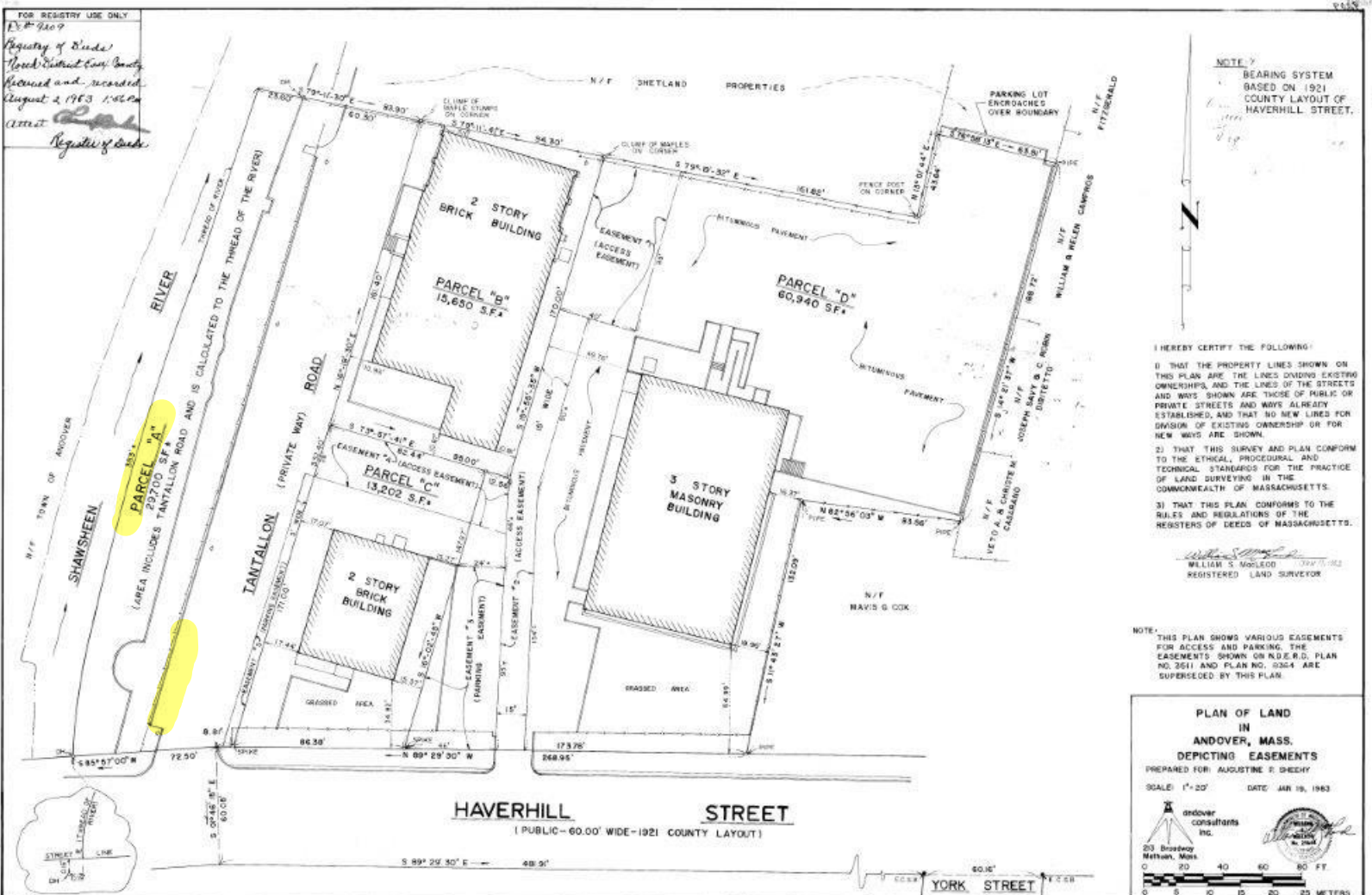

NOTE 7  
 BEARING SYSTEM  
 BASED ON 1921  
 COUNTY LAYOUT OF  
 HAVERHILL STREET.

I HEREBY CERTIFY THE FOLLOWING:

- 1) THAT THE PROPERTY LINES SHOWN ON THIS PLAN ARE THE LINES DIVIDING EXISTING OWNERSHIPS, AND THE LINES OF THE STREETS AND WAYS SHOWN ARE THOSE OF PUBLIC OR PRIVATE STREETS AND WAYS ALREADY ESTABLISHED, AND THAT NO NEW LINES FOR DIVISION OF EXISTING OWNERSHIP OR FOR NEW WAYS ARE SHOWN.
- 2) THAT THIS SURVEY AND PLAN CONFORM TO THE ETHICAL, PROCEDURAL AND TECHNICAL STANDARDS FOR THE PRACTICE OF LAND SURVEYING IN THE COMMONWEALTH OF MASSACHUSETTS.
- 3) THAT THIS PLAN CONFORMS TO THE RULES AND REGULATIONS OF THE REGISTER OF DEEDS OF MASSACHUSETTS.

*William S. Mosleod*  
 WILLIAM S. MOSELOD  
 REGISTERED LAND SURVEYOR

NOTE:  
 THIS PLAN SHOWS VARIOUS EASEMENTS FOR ACCESS AND PARKING. THE EASEMENTS SHOWN ON R.D.E.R.D. PLAN NO. 9511 AND PLAN NO. 9354 ARE SUPERSEDED BY THIS PLAN.

**PLAN OF LAND  
 IN  
 ANDOVER, MASS.  
 DEPICTING EASEMENTS**

PREPARED FOR AUGUSTINE P. SHEEHY

SCALE: 1" = 20' DATE: JAN 19, 1963

andover consultants inc.

20 Broadway  
 Methuen, Mass.

0 20 40 60 80 FT.  
 0 5 10 15 20 25 METERS

**HAVERHILL STREET**  
 (PUBLIC - 60.00' WIDE - 1921 COUNTY LAYOUT)

YORK STREET