

NOTES

1. SEE ENDRD PLAN #17950 FOR SITE PROPERTY LINE.
2. SITE DETAIL AT BUILDING 1 & 2 (PROPOSED) FROM FIELD SURVEY

LEGEND

N/F NOW OR FORMERLY
W.F. WOOD FRAME

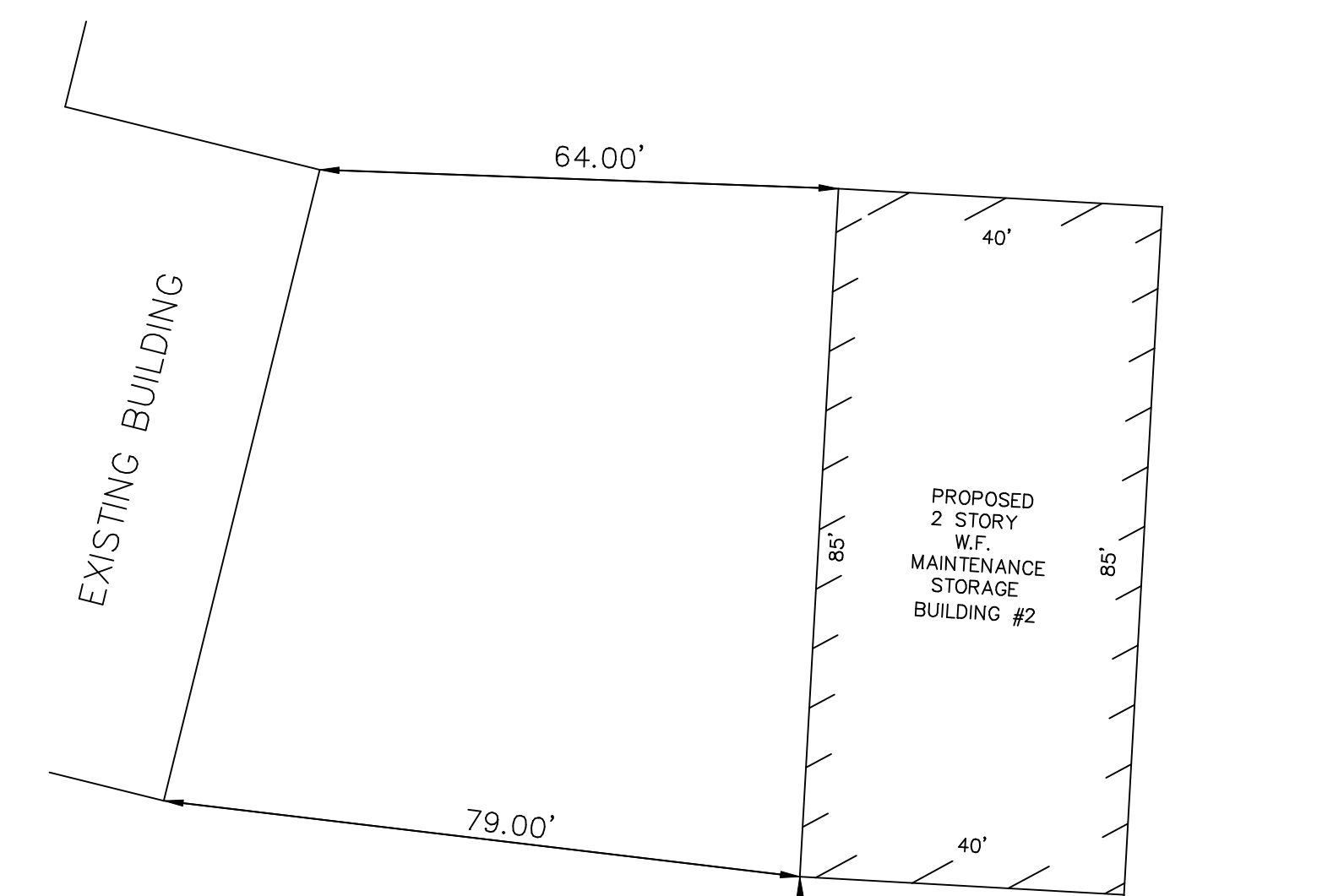
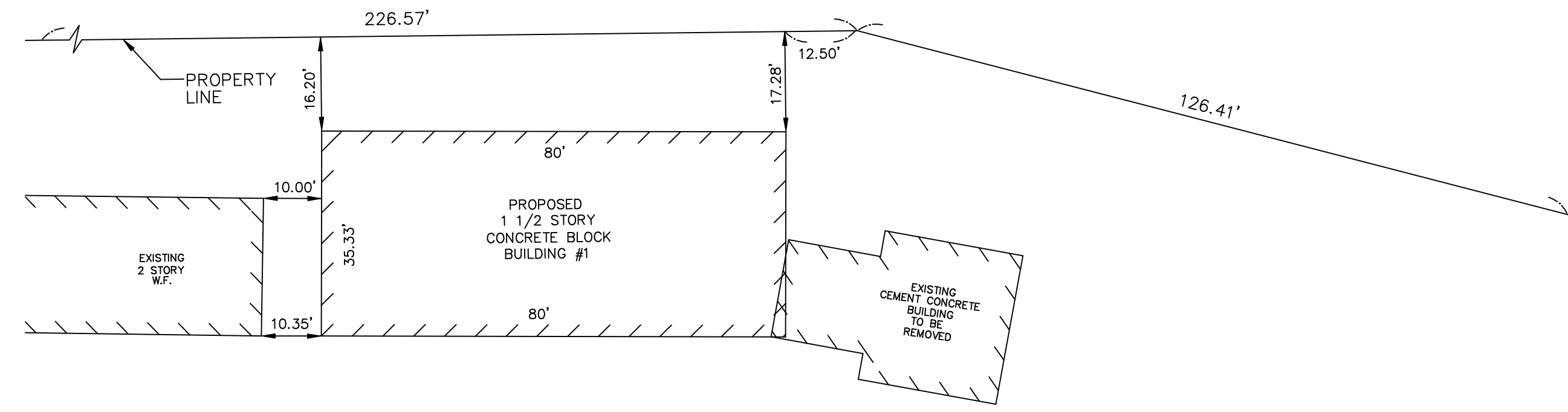

DETAIL BUILDING #1
1"=20'

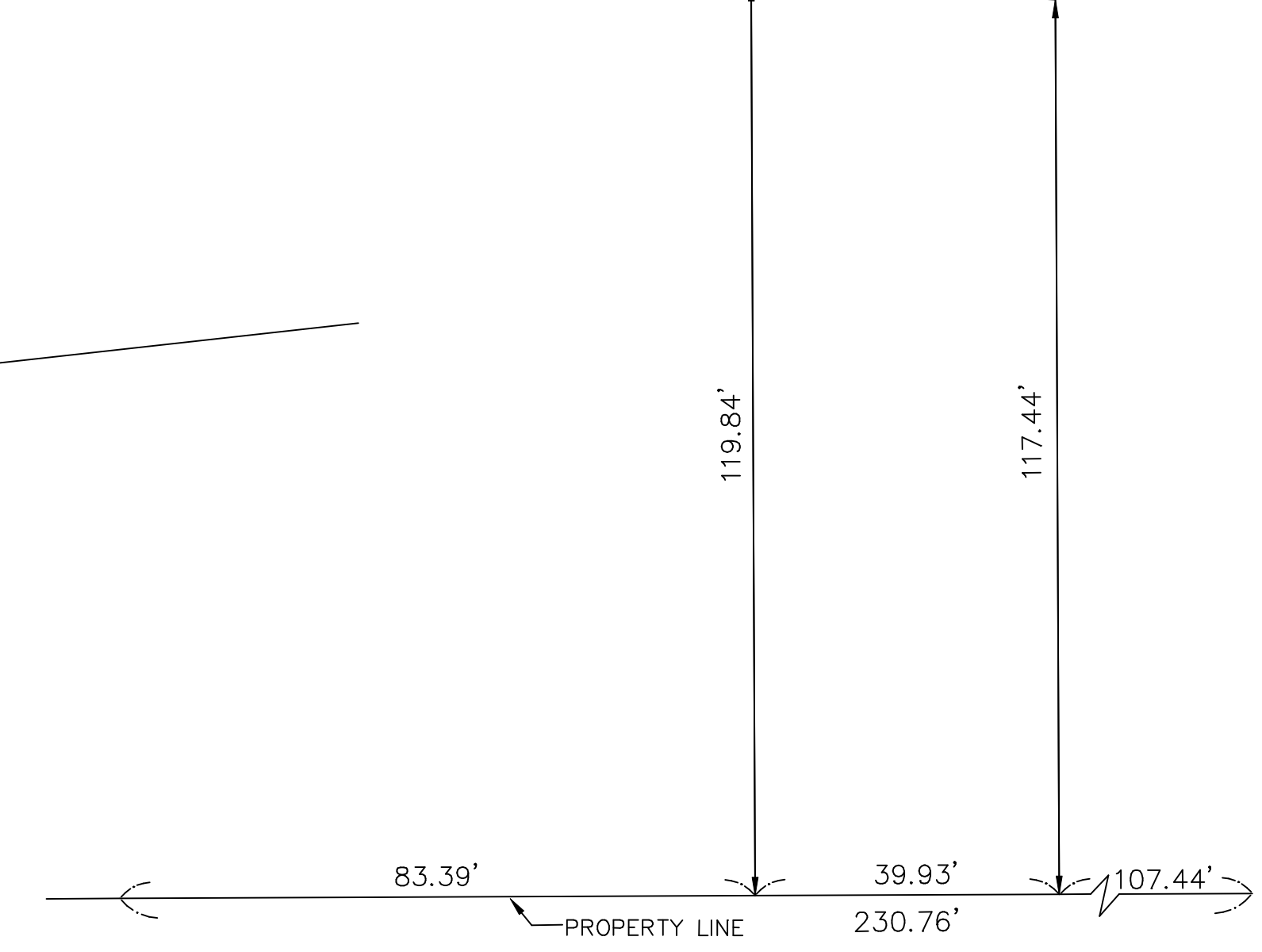

DETAIL BUILDING #2
1"=20'

ASSESSORS PARCEL #126-3 & 125-1A
GREATER LAWRENCE TECHNICAL SCHOOL
#53 - #57 RIVER ROAD
AREA=54.27± ACRES

RIVER (1992 TOWN LAYOUT) ROAD

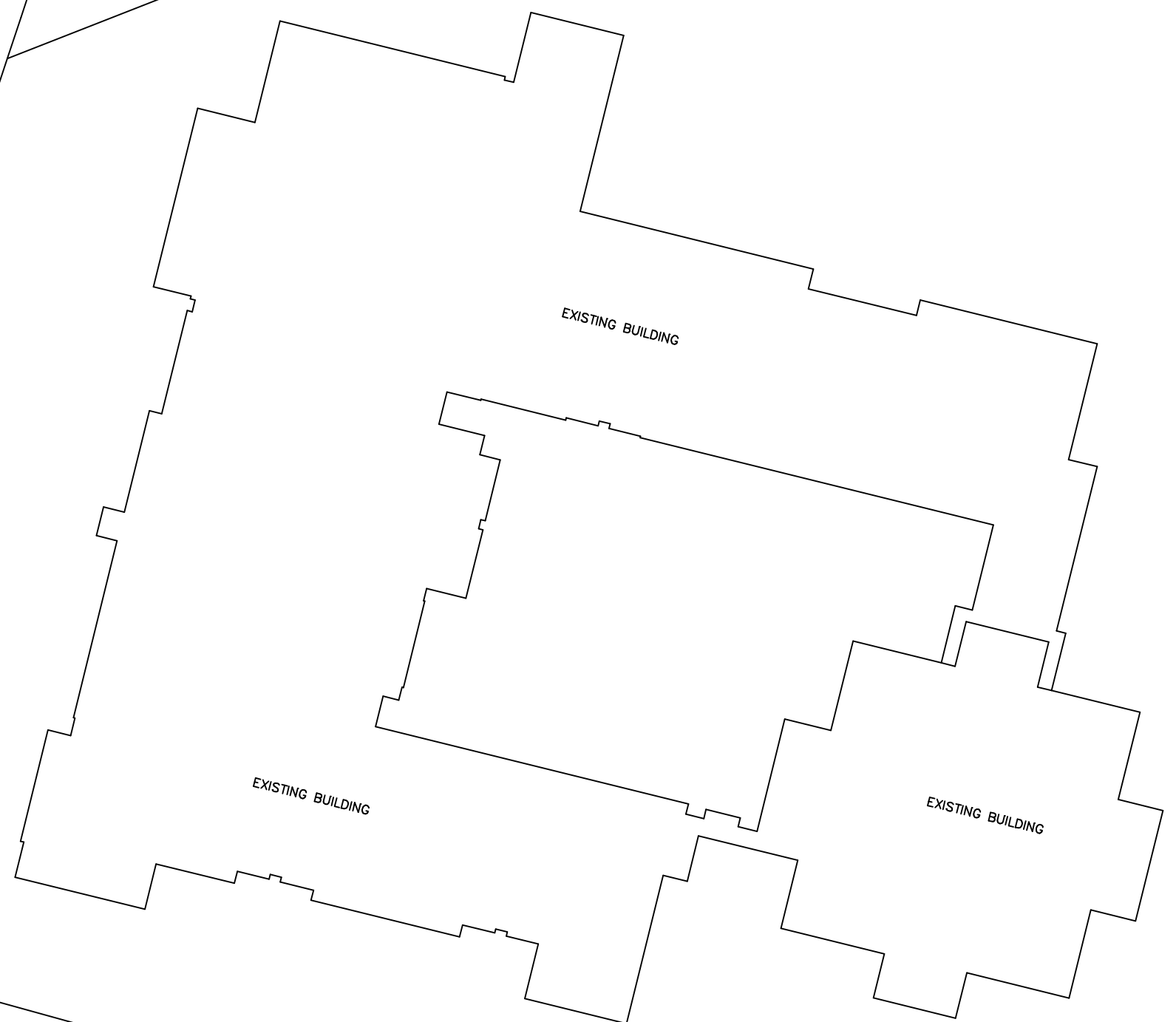

OVERALL PLAN
1"=100'

N/F
NANCY A. GODEK TRUST OF 2015

N/F
TOWN OF ANDOVER

N/F
C2 LAND LP

N/F
MERRIMACK MUTUAL
FIRE INSURANCE CO

N/F
3P PROPERTIES LLC

N/F
BAYSHORE LLC

N/F
6 RIVERSIDE OWNER LLC

N/F
ANDOVER PLACE
PROP OWNER LLC

PLAN OF LAND
SHOWING PROPOSED NEW BUILDING CONSTRUCTION
IN
ANDOVER, MASSACHUSETTS
PREPARED FOR
**GREATER LAWRENCE
REGIONAL TECHNICAL
HIGH SCHOOL**

57 RIVER ROAD
ANDOVER, MASSACHUSETTS 01810

DATE: JULY 10, 2023 REVISED: AUGUST 3, 2023
SCALE: 1"=100' 0' 50' 100' 200' 300'
SCALE: 1"=20' 0' 10' 20' 40' 60'

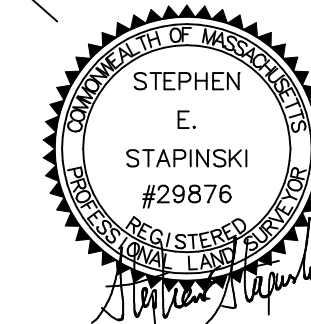

MERRIMACK ENGINEERING SERVICES
66 PARK STREET
ANDOVER, MASSACHUSETTS 01810
PHONE: (978) 475-3555 FAX: (978) 475-1448
EMAIL: MERRENG@AOL.COM