

B.O.DECK - NEW (H)
EL= 139.13

MEZZANINE
EL= 121.63

OFFICE MEZZANINE
EL= 117.46

MAIN LEVEL
EL= 103.13

1 PROPOSED NORTH ELEVATION
SCALE: 3/64" = 1'-0"

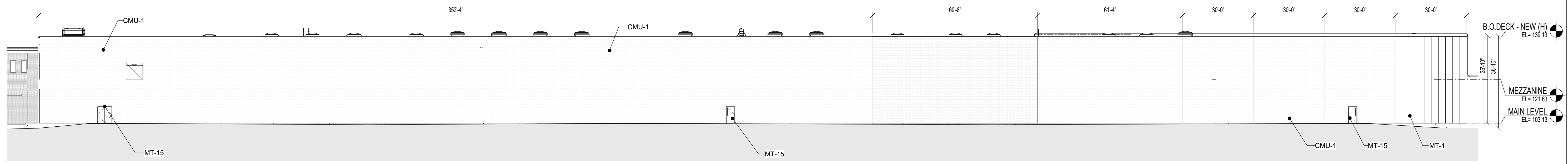

2 PROPOSED WEST ELEVATION
SCALE: 3/64" = 1'-0"

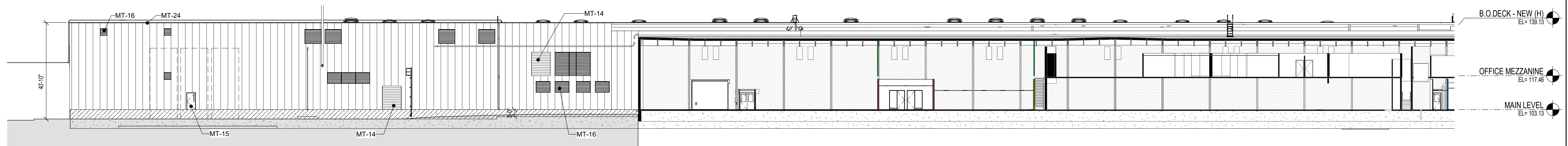

3 PROPOSED EAST ELEVATION
SCALE: 3/64" = 1'-0"

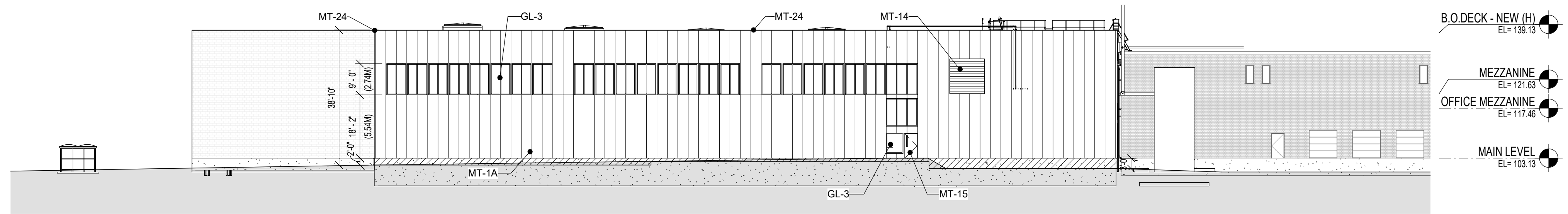

B.O.DECK - NEW (H)
EL= 139.13

MEZZANINE
EL= 121.63

OFFICE MEZZANINE
EL= 117.46

MAIN LEVEL
EL= 103.13

4 PROPOSED SOUTH ELEVATION
SCALE: 3/64" = 1'-0"

EXTERIOR FINISHES	
MARK	DESCRIPTION
	<varies>
CMU-1	CONCRETE MASONRY UNIT
GL-3	INSULATED GLAZING UNIT (DOUBLE)
MT-1	FACTORY FINISHED INSULATED METAL PANEL
MT-1A	FACTORY FINISHED INSULATED METAL PANEL
MT-8	GALVANIZED STEEL SHIPS LADDER
MT-14	FACTORY FINISHED PAINTED OVERHEAD METAL DOORS
MT-14A	FACTORY FINISHED PAINTED OVERHEAD METAL DOORS
MT-15	PAINTED GALVANIZED METAL DOOR
MT-16	FACTORY FINISHED METAL - LOUVERS
MT-20	FACTORY FINISHED PAINTED MULLION
MT-20A	FACTORY PAINTED MULLION
MT-24	FACTORY FINISHED PAINTED METAL ROOF EDGE
PVC-1	PVC ROOFING

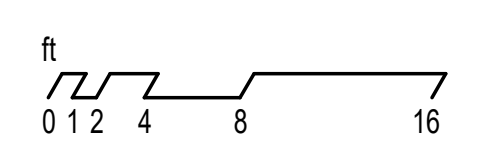

Project:
P&G ANDOVER
MANUFACTURING
CENTER
ENHANCEMENT
PROJECT

30 BURTT ROAD
ANDOVER, MA, 01810



fm Fennick
McCredie
Architecture

PERMITTING
SET
NOT FOR
CONSTRUCTION
16 APRIL 2024

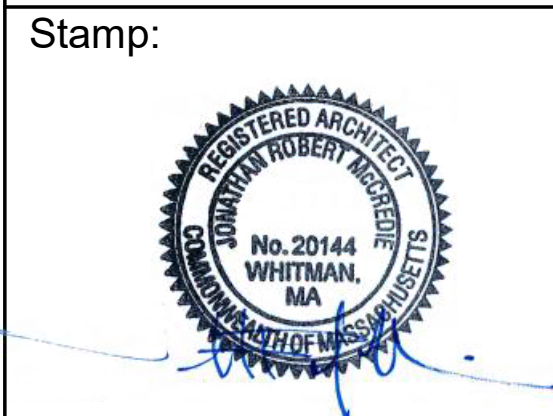
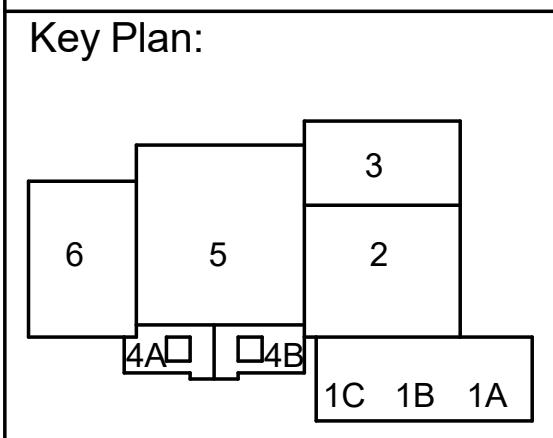

No.	Date	Revision

Job No.: PRINCIPIO
Drawn By: DL
Checked By: DM
Date: 04/16/24
Scale: 3/64" = 1'-0"

Drawing Title:
PROPOSED PROJECT
EXTERIOR
ELEVATIONS

Drawing No.:
AR-021

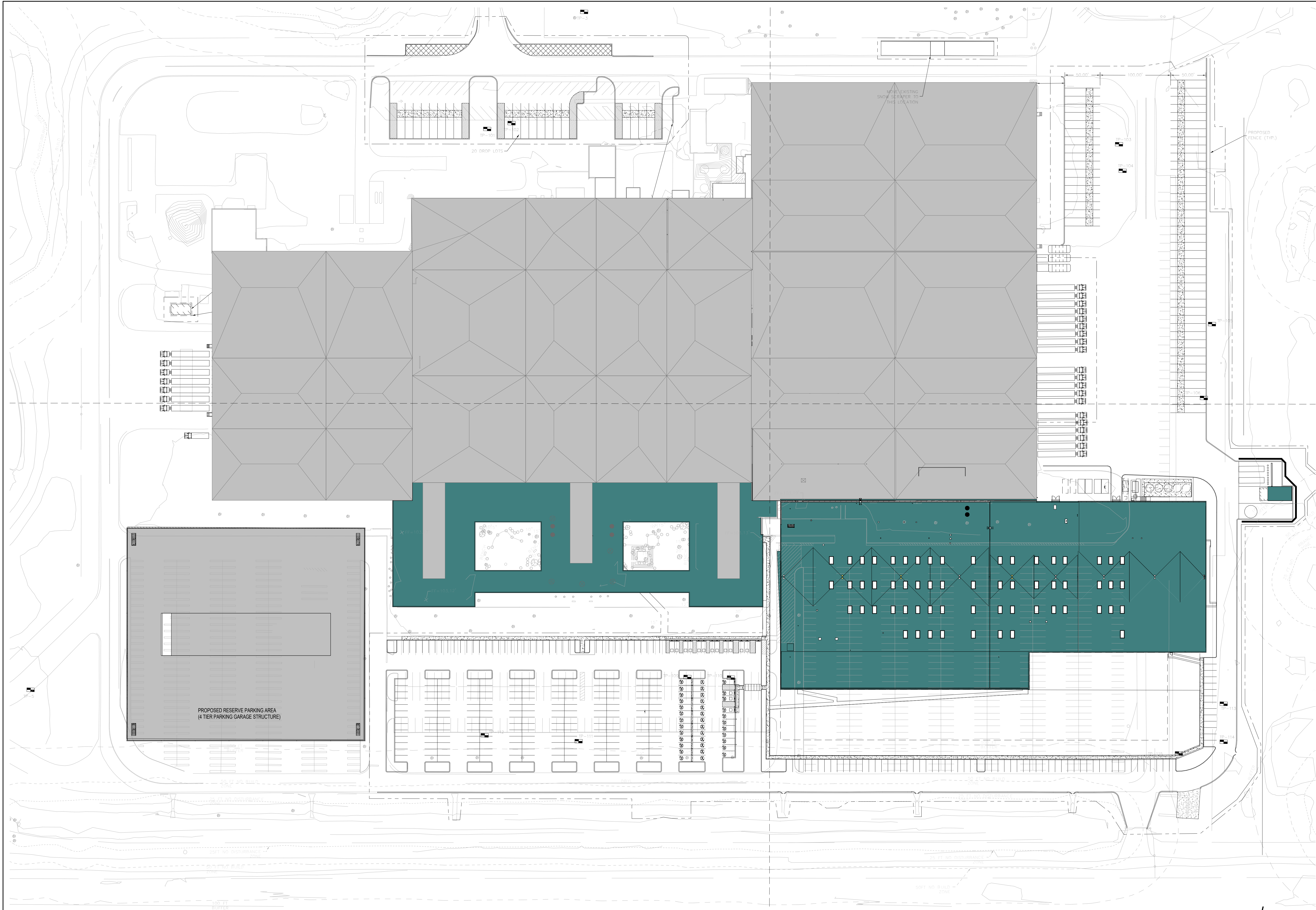

Project:
**P&G ANDOVER
 MANUFACTURING
 CENTER
 ENHANCEMENT
 PROJECT**

30 BURTT ROAD
 ANDOVER, MA, 01810



fm Fennick
 McCredie
 Architecture

**PERMITTING
 SET
 NOT FOR
 CONSTRUCTION
 16 APRIL 2024**

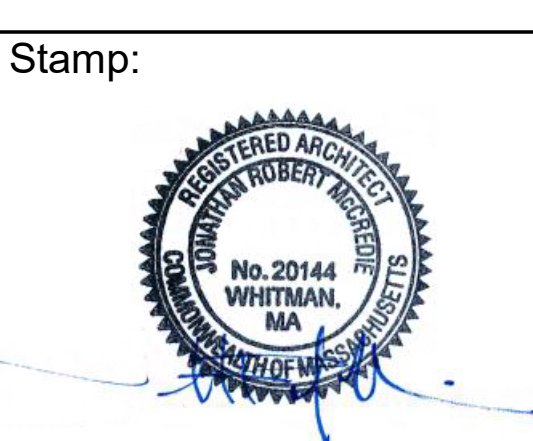
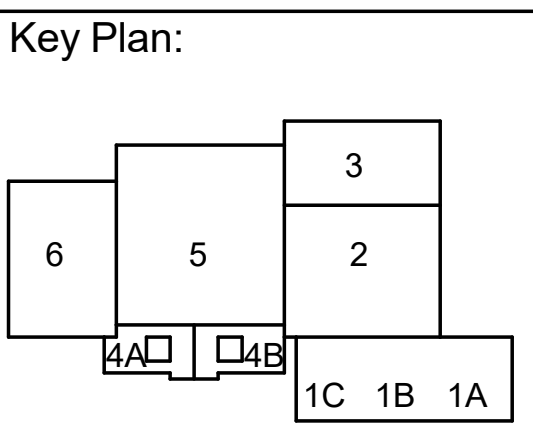

No.	Date	Revision

Job No.: PRINCIPIO
 Drawn By: DL
 Checked By: DM
 Date: 04/16/24
 Scale: 1" = 60'-0"

Drawing Title:
**SPECIAL PERMIT
 RESERVE PARKING
 AREA**

Drawing No.:
AR-022

1 SITE PLAN - OVERALL
 SCALE: 1" = 60'-0"

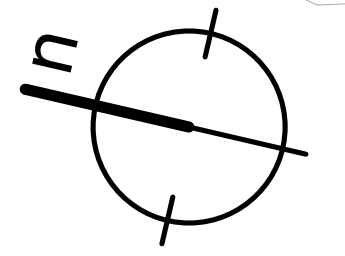
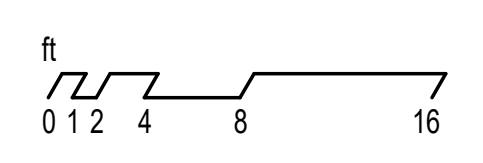



Project:
**P&G ANDOVER
 MANUFACTURING
 CENTER
 ENHANCEMENT
 PROJECT**

30 BURTT ROAD
 ANDOVER, MA, 01810



fm Fennick
 McCredie
 Architecture

PERMITTING
 SET
 NOT FOR
 CONSTRUCTION
 16 APRIL 2024

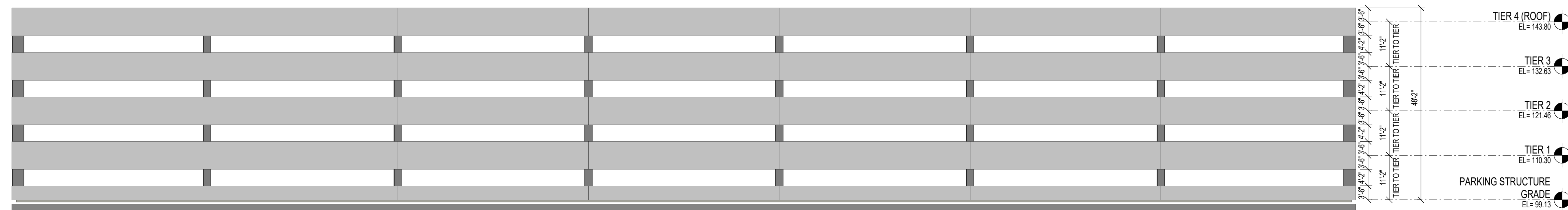

1 PROPOSED RESERVE PARKING AREA - PARKING GARAGE - WEST ELEVATION
 SCALE: 1/16" = 1'-0"

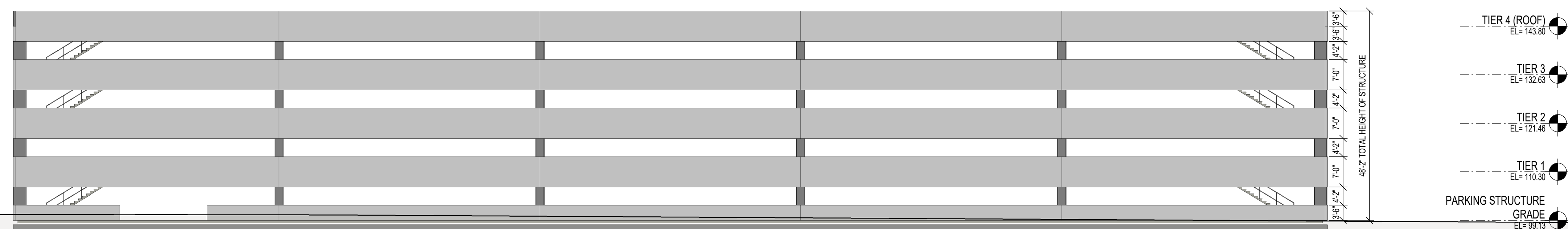

2 PROPOSED RESERVE PARKING AREA - PARKING GARAGE - NORTH ELEVATION
 SCALE: 1/16" = 1'-0"

Key Plan:

Stamp:



No.	Date	Revision

Job No.: PRINCIPIO
 Drawn By: NB
 Checked By: DM
 Date: 04/16/24
 Scale: 1/16" = 1'-0"

Drawing Title:
**SPECIAL PERMIT
 RESERVE PARKING
 AREA ELEVATIONS**

Drawing No.:
AR-023

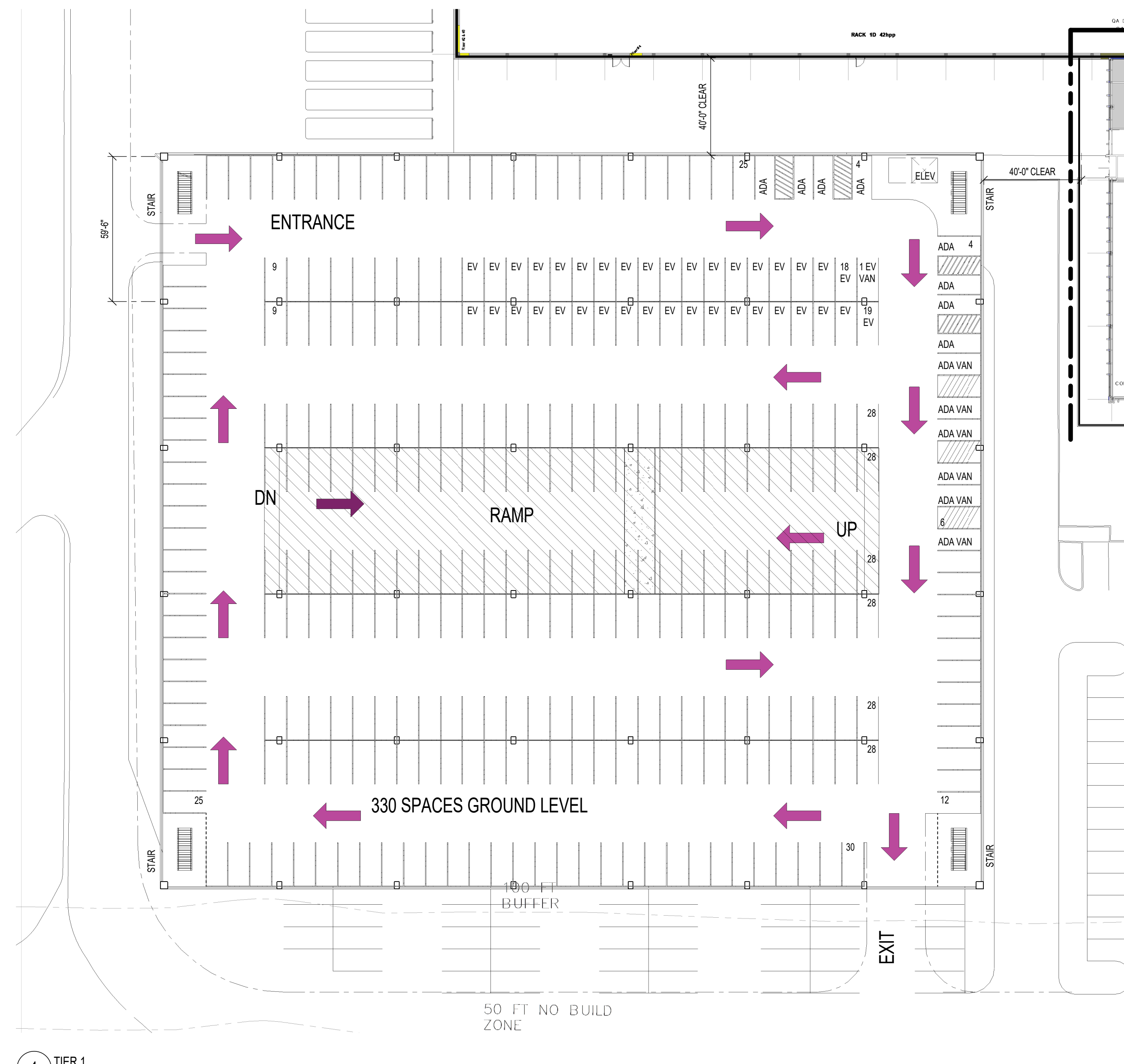

1 TIER 1
SCALE: 1/32" = 1'-0"

TOTAL PARKING COUNT BY TIER FOR PROPOSED RESERVE PARKING AREA GARAGE

GRADE LEVEL	330
TIER 1	337
TIER 2	337
TIER 3	337
ROOF (TIER 4)	278
TOTALS	1619

ADA SPACE BY TIER

GRADE LEVEL	8
TIER 1	8
TIER 2	8
TIER 3	8
ROOF (TIER 4)	8
TOTALS	32

ADA VAN SPACE 6

EV SPACES BY TIER

GRADE LEVEL	38 (INCL 1 VAN)
TIER 1	38
TIER 2	38
TIER 3	38
ROOF (TIER 4)	38
SUB - TOTAL	190

LOT B AND C 36
TOTAL 226 EV

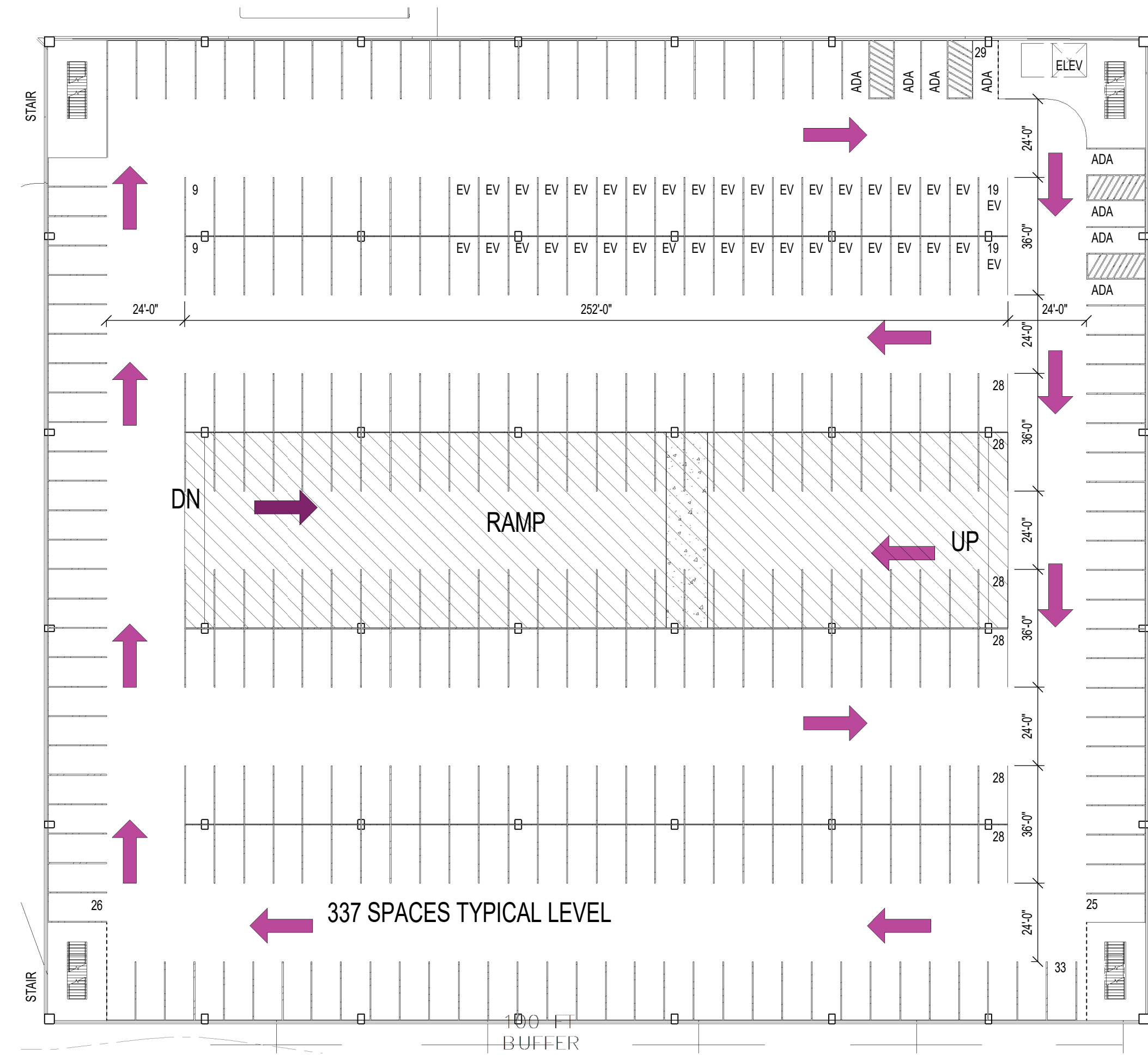

2 TIER 2
SCALE: 1/32" = 1'-0"

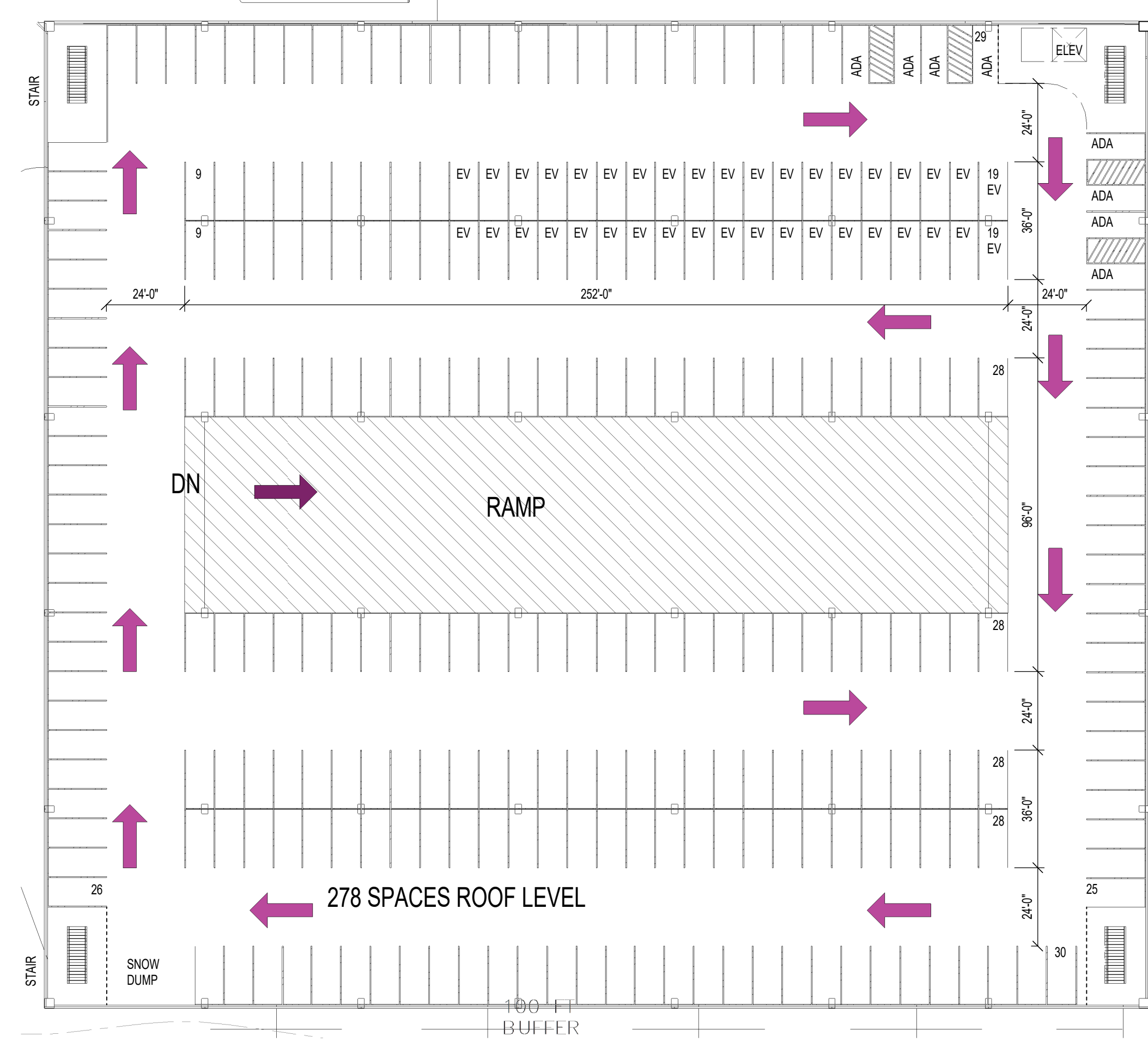

3 TIER 4 (ROOF)
SCALE: 1/32" = 1'-0"

Project:
P&G ANDOVER
MANUFACTURING
CENTER
ENHANCEMENT
PROJECT

30 BURTT ROAD
ANDOVER, MA, 01810



fm Fennick
McCredie
Architecture

PERMITTING
SET
NOT FOR
CONSTRUCTION
16 APRIL 2024

Key Plan:

Stamp:



No.	Date	Revision

Job No.: PRINCIPIO
Drawn By: DL
Checked By: DM
Date: 04/16/24
Scale: 1/32" = 1'-0"

Drawing Title:
SPECIAL PERMIT
RESERVE PARKING
AREA PARKING
SPACE SUMMARY

Drawing No.:
AR-024